Gc
929.2
Sa56788sa
v.1,pt.2
1634134

M. L.

REYNOLDS HISTORICAL
GENEALOGY COLLECTION

Gc

ALLEN COUNTY PUBLIC LIBRARY

3 1833 01423 9922

THOMAS SANFORD

THE EMIGRANT TO NEW ENGLAND

ANCESTRY, LIFE AND
DESCENDANTS

1632-4

1634-1910

SKETCHES OF FOUR OTHER PIONEER SANFORDS
AND SOME OF THEIR DESCENDANTS
IN APPENDIX, WITH MANY
ILLUSTRATIONS

BY

CARLTON E. SANFORD
AUTHOR OF
"EARLY HISTORY OF HOPKINTON, N. Y."
"LETTERS, ESSAYS AND BIOGRAPHICAL SKETCHES"

V. 1 pt. 2

VOL. I.

Gc
929.2
Sa57s
V.1

THE TUTTLE COMPANY, PRINTERS
RUTLAND, VERMONT

E7
S228

4076.+Joseph Burral, b. Feb. 11, 1821; d. Sept. 25, 1897; m. Mary Woodmansee.
4077.+Sarah, b. Apr. 6, 1823; d. Feb. 16, 1863; m. Stephen Niles.
4078.+Francis Asbury, b. Jan. 10, 1825; d. Feb. 11, 1869; m. Harriet Rice.
4079.+Edson, b. Oct. 18, 1826; m. (1) Diantha Hatter; m. (2) Elizabeth Gleason.
4080. Anna, b. Apr. 11, 1830; m. Oct. 26, 1897, Rev. James Taylor at Middlefield, Ct.; d. Aug. 2, 1906, Sandy Hook, Ct. She is living in Sandy Hook, Ct.
4081.+Luman Wayne, b. July 11, 1832; m. (1) Sarah Cook; m. (2) Mrs. Olive Gelatt.
4082.+Susan Jane, b. Mar. 23, 1835; d. Dec. 6, 1907; m. Joseph Weed.
4083.+Elias Fayerweather, b. Aug. 2, 1837; m. Jeanette Evarts.

1697. SAMUEL NORMAN[7] SANFORD (*same descent as 1696*) b. Mar. 18, 1793, Newtown, Ct.; d. Apr. 29, 1858; m. Mar., 1814, Anna Marcia Shepard, b. June 9, 1793, Bethel, Ct.; d. Oct. 23, 1855, Newtown, Ct. Miss Shepard was Mr. Sanford's mother's cousin.

1634134

They had seven children, all born in Newtown, Ct.

4084.+Jerusha[8], b. 1815; d. Mar., 1842; m. Zalmon Lyon.
4085. Anna, b. 1818; d. 1819, Newtown, Ct.
4086.+Laura, b. Aug., 1822; d. Sept. 3, 1874; m. Willis Clinton.
4087. Elizabeth, b. May 21, 1827; m. May 6, 1866, James Turner, b. Mar. 20, 1825; d. Mar. 23, 1894. No children. Res., Newtown, Ct.
4088.+Frances Louisa, b. May 28, 1830; d. Mar. 9, 1901; m. Levi Fairchild.
4089.+Lorenzo Dow, b. May 28, 1830; d. May 19, 1896; m. Aurelia Norton.
4090.+Frederick, b. Aug. 19, 1833; m. Eunice Clark.

1699. JOHN[7] SANFORD (*same descent as 1696*) b. Sept. 8, 1799, Newtown, Ct.; d. July 25, 1883, Orange, Ct.; m. Mar. 28, 1840, Mary Maria Nettleton, at Orange, Ct., b. Sept. 23, 1817; d. Mar. 15, 1869, Newtown, Ct.

They had two children.

4091.+Marietta[8], b. Sept. 11, 1842; m. (1) Henry Wakely; m. (2) Fred Hungerford.
4092.+John Lyman, b. Aug. 17, 1843; m. Isabel Judson.

1700. LUMAN ANDRUS[7] SANFORD (*same descent as 1696*) b. July 13, 1807, Newtown, Ct.; d. in Sterling, Ill.; m. June 24, 1834, Julia Ann Carpenter, b. Aug. 9, 1813, Middlebury, Vt.; d. Mar. 14, 1866, Sycamore, Ill.

They had four children.

4093. Mary Jane[8], b. Aug. 31, 1836, Chazy, N. Y.; m. at Rockford, Ill., Aug. 20, 1862, John Emery Benedict, b. May 10, 1832, Waterford, N. Y. No children. Mr. Benedict was a farmer. He enlisted Aug. 15, 1862, in Co. G., 95th Reg. Ill. Vol. Inf. Was killed before Vicksburg, Miss., May 19, 1863.

4094.+Ellen Maria, b. May 1, 1841; m. Albert Smith.

4095. Elizabeth Aurelia, b. Apr. 3, 1843, No. Adams, Mass.; d. Dec. 24, 1848.

4096. Edwin Clapp. b. June 28, 1848, Albany, N. Y.; unm. A bookkeeper in Chicago, Ill.

1703. LINSON E.[7] NORTHROP (*Abiah 737, Samuel 252, Samuel 90, Samuel 19, Samuel 4, Thomas 1*) b. Apr. 3, 1811, Southbury, Ct.; m. Olive Smith.

They had three children.

4097. Edwards Northrop.

4098. Charles Northrop.

4099. George Northrop.

1704. ELIZUR[7] NORTHROP (*same descent as 1703*) b. Feb. 24, 1814, Southbury, Ct.; d. Apr. 9, 1893, Cleveland, O.; m. Jan. 26, 1836, Mary A. Seekins, b. June 2, 1817, Avon N. Y.; d. May 15, 1895, Cleveland, O.

They had two children born in Elyria, O.

4100.+Edward Elizur[8] Northrop, b. Apr. 17, 1837; d. Nov. 9, 1863; m. Martha Robertson.

4101.+Charles Clement Northrop, b. Jan. 20, 1839; m. (1) Harriet Groat; m. (2) Mrs. Nettie Lacey Tame.

1706. ANTOINETTE[7] NORTHROP (*same descent as 1703*) b. Mar. 31, 1818, Southbury, Ct.; d. Feb. 16, 1889, Neenah, Wis.; m. Mar. 31, 1836, Smith D. Hinman, b. June 11, 1815, Oxford, Ct. Mrs. Hinman was educated at Oberlin College. She moved with her husband to Neenah about 1871, and there the remainder of her life was spent.

They had six children.

4102.+Clements Hinman, b. Aug. 16, 1838; d. about 1903; m. Mary Titus.

4103. Albert Hinman, b. Aug. 20, 1843, Camden, O. Res., Worcester, Mass.

4104.+Ellen Hinman, b. July 31, 1846; dec.; m. Eaton Merchant.

4105. Josephine Hinman, b. Feb. 2, 1849, Oberlin, O.; d. 1869, Black River Falls, Wis.; m. Edwin Fyles.

4106. John Hinman, b. Feb. 22, 1851, Elyria, O. Res., Chicago, Ill.

4107.+Hattie Hinman, b. Nov. 12, 1856; m. Henry Krueger.

1709. ALBERT[7] NORTHROP (*same descent as 1703*) b. July 14, 1830, Elyria, O.; d. May 2, 1891, Elyria, O.; m. May 1,

1856, Margaret, dau. of Josiah and Polly (Johnson) Sanford, b. June 6, 1830, Newtown, Ct.; d. Nov. 1, 1900, Pittsburgh, Pa. In 1878, Mr. Northrop, convinced that it would further his business interests, moved to Pittsburgh, Pa., where the remainder of his life was spent. Among his fellow citizens none ranked higher for faithfulness, courage, industry, business application and general good fellowship, which is at once the expected product and also security of our republican institutions. Modest in demeanor, yet strong in his integrity, he was a worthy and efficient example of a man who "loved righteousness and hated iniquity."

They had eight children, all born in Elyria, O.

4108.+Henry Sanford[8] Northrop, b. May 22, 1857; m. Mary Kerr.
4109. Harriet Burnell Northrop, b. Dec. 13, 1858; d. Oct. 2, 1865, Elyria, O.
4110. Mary Antoinette Northrop, b. Nov. 29, 1860; unm. Res., Pittsburg, Pa.
4111.+Frederick Albert Northrop, b. July 2, 1862; m. Emma Tripp.
4112. Anna Margaret Northrop, b. Dec. 12, 1863. Res., Pasadena, Cal.
4113.+Charlotte Sanford Northrop, b. Feb. 23, 1867; m. James Roberts.
4114. Frances Noakes Northrop, b. July 14, 1871; m. June 24, 1905, Archibald Gordon Craig, b. Dec. 31, 1873, Jacksonville, Fla. Res., Cresskill, N. J.
4115. Clement Josiah Northrop, b. Jan. 2, 1876. Res., Brooklyn, N. Y.

1710. ANN[7] NORTHROP (*same descent as 1703*) b. July 14, 1830, Elyria, O.; d. Mar. 24, 1860, Pittsfield, Mass.; m. Lyman Gilbert Burnell, d. Jan. 6, 1898.

They had three children.

4116. Carrie[8] Burnell, b. June 19, 1855, Elyria, O.; d. Aug., 1901, Boston, Mass.; unm. She was for many years employed in the Boston Public Library.
4117.+Jessie Burnell, b. Nov. 5, 1857; m. Edwin Fobes.
4118. Anna Northrop Burnell, b. Feb. 7, 1860, Pittsfield, Mass.; unm.

1712. CAPT. JULIUS[7] SANFORD (*Josiah 738, Samuel 252, Samuel 90, Samuel 19, Samuel 4, Thomas 1*) b. Aug. 27, 1819, Newtown, Ct.; d. Nov. 1, 1879, New Haven, Ct.; m. Oct. 4, 1848, Mary Elizabeth Parsons, b. May 15, 1826, Newtown, Ct., d. Jan. 18, 1905, New Haven, Ct.

Mr. Sanford enlisted Sept. 10, 1862, in Co. C, 23d Reg. Conn. Vol. Inf., was elected Captain Sept. 30, 1862. He was taken prisoner at Brashear City, La., and for fourteen months suffered imprisonment at Camp Hord, near Tyler, Texas.

They had three children, all born in Newtown, Ct.

4119.+Ellen Louise[8], b. Jan. 22, 1850; m. Sherwood Thompson.
4120. Catherine, b. June 19, 1860; d. Sept. 1, 1860, Newtown, Ct.
4121. Gertrude, b. July 28, 1866; m. Oct. 5, 1897, Clarence B. Bolmer of New Haven, Ct.

1713. HENRY[7] SANFORD (*same descent as 1712*) b. June 2, 1822, Newtown, Ct.; d. Nov. 9, 1882, Newtown, Ct.; m. Nov. 9, 1845, Mary E., dau. of Cyrenus H. Booth, b. June 24, 1825, Newtown, Ct.; d. Aug. 7, 1893, Newtown, Ct.

Mr. Sanford was town clerk and ran a general store in Newtown, Ct.: an enterprising, prosperous business man, who, by his kindly manner, won hosts of friends. He was largely instrumental in building Trinity Episcopal Church of Newtown, a beautiful stone structure.

They had two children, born in Newtown, Ct.

4122. Anna Elizabeth[8], b. Aug. 29, 1850.
4123.+Sarah Edmunds, b. Aug. 5, 1861; m. Robert Beers.

1715. CHARLOTTE[7] SANFORD (*same descent as 1712*) b. Jan. 6, 1828, Newtown, Ct.; m. May 29, 1850, George Bennett Wheeler, b. June 18, 1827, Newtown, Ct.; d. Jan. 12, 1896, Howard, S. Dak. In 1855, they moved to Camanche, Ia., and in 1857, to Dyersville, Ia. He enlisted Aug. 2, 1862, as Corporal of Co. I, 21st Reg. Ia. Vol. Inf.; was discharged as Sergeant July 20, 1865. Res., Minneapolis, Minn.

They had two children, born in Newtown, Ct.

4124.+Emily Alice[8] Wheeler, b. May 25, 1852; m. George McKee.
4125. Harriet Maria Wheeler, b. Dec. 9, 1854; m. Sept. 27, 1874, Walter McKee, b. Jan. 15, 1848, Clayton, N. Y. No children. Res., Dyersville, Ia.

1718. MARY JOSEPHINE[7] SANFORD (*Philo 739, Samuel 252, Samuel 90, Samuel 19, Samuel 4, Thomas 1*) b. Jan. 30, 1836, Bridgeport, Ct.; m. Oct. 4, 1855, George Wood Fuller, Elgin, Ill., b. Nov. 6, 1831. They settled in Chicago, where he was cashier of the Home National Bank.

They had three children, all born in Chicago, Ill.

4126. Henry Blake[8] Fuller, b. Jan. 9, 1857; unm. He is an author. Res., Chicago, Ill.
4127.+Harriet Josephine Fuller, b. Jan. 6, 1859; m. William Ranney.
4128.+Mary Sanford Fuller, b. June 8, 1869; m. Joseph Kelsey.

1721. THOMAS[7] SANFORD (*same descent as 1718*) b. Dec. 3, 1843, Newtown, Ct.; m. June 9, 1869, Mary E., dau. of Peter and Martha (Hartman) Schimpf, b. Sept. 28, 1847, Canton, O. They settled in Chicago, Ill. He enlisted in Co. G., 113th Reg., Ill. Vol. Inf. Res. Chicago, Ill.

They had three children.

4129. Henry Thomas[8], b. Apr. 16, 1870; m. Eva A. Pike. Res., LaGrange, Ill.
4130. Harriet B., b. Jan. 17, 1873; d. Aug 30, 1874.
4131. Mary Louisa, b. Aug. 29, 1875. Res., N. Y. C.

1722. LUCY MARIA[7] SANFORD (*Ebenezer 740, Ebenezer 259, Ebenezer 91, Samuel 19, Samuel 4, Thomas 1*) b. June 2, 1821, New Milford, Ct.; m. Jan. 5, 1842, William Bostwick, b. Dec. 16, 1820; d. Apr. 9, 1901, New Milford, Ct.

They had two children, born in New Milford, Ct.

4132.+Cornelia[8] Bostwick, b. Feb. 2, 1843; d. Mar. 27, 1870; m. John Northrop.
4133. Ann Eliza Bostwick, b. Oct. 12, 1844.

1725. DAVID[7] SANFORD (*Elijah 749, John 269, John 93, Samuel 19, Samuel 4, Thomas 1*) b. Aug. 21, 1807, Newtown, Ct.; d May 3, 1866, Newtown, Ct.; m. Oct. 5, 1831, Emily Augusta, dau. of Isaac and Rhoda (Atwater) Townsend, of New Haven, Ct.; b. Sept. 28, 1810, New Haven, Ct.; d. Feb. 6, 1875, Newtown, Ct. Mr. Sanford received the mills and water power at Sandy Hook, Ct., from his grandfather John and devised the same to his son William. He figured quite prominently in the affairs of Newtown. Was representative in the Legislature in 1845 and in 1858 was Selectman.

They had eight children, all born in Newtown, Ct.

4134. John Townsend[8], b. Sept. 25, 1832; d. Mar. 5, 1889, Sandusky, O.; m. Dec. 29, 1859, Harriet Mills of Sandusky, O., b. Sept. 13, 1841. No children.
4135.+William Isaac, b. Mar. 25, 1834; d. Jan. 18, 1903; m. Annie Manning.
4136.+Jane Elizabeth, b. Mar. 8, 1836; d. Jan. 7, 1867; m. Rev. William Moore.
4137. George Morton, b. Dec. 10, 1837; d. May 24, 1851, Newtown, Ct.
4138. Grace Stansfield, b. Oct. 10, 1839; d. Jan. 5, 1867, Newtown, Ct.
4139. Juliette Maria, b. Mar. 30, 1842; d. Apr. 17, 1844, Newtown Ct.
4140. Juliette Maria, b. May 31, 1844; d. Aug. 3, 1846, Newtown, Ct.
4141. Paul James, b. Oct. 1, 1846; unm. Res, St. Paul, Minn.

1727. ELIZABETH CHARLOTTE[7] SANFORD (*same descent as 1725*) b. July 26, 1820, Newtown, Ct.; d. May 29, 1893; m.

June 2, 1842, Edmund T. H. Gibson, of Boston, Mass., b. Jan. 29, 1818, Townsend, Mass.; d. Jan 26, 1868, Brooklyn, N. Y.

They had nine children, all except William born in Brooklyn, N. Y

4142.+Edmund T. H.[8] Gibson, Jr., b. Apr. 19, 1843; m. Frances Burbank.
4143.+Charles Dana T. Gibson, b. Apr. 19, 1843; m. Mamie Tugwell.
4144. John Cotton Gibson, b. Feb. 24, 1845; d. Mar. 24, 1871, Newtown, Ct.; unm.
4145. Emily Carile Gibson, b. Oct. 28, 1846; d. Oct. 16, 1849, Brooklyn, N. Y.
4146. Elizabeth Charlotte Gibson, b. July 22, 1848; d. Oct. 24, 1849, Newtown, Ct.
4147.+William Hamilton Gibson, b. Oct. 5, 1850; d. July 16, 1896; m. Emma Blanchard.
4148.+Juliette Sanford Gibson, b. Dec. 8, 1852; m. Clarence Noble.
4149. Henry Stockwell Gibson, b. May 19, 1854; m. Augusta Louise Foust. In the insurance business at 204 B'way, N. Y. C.
4150. Hubert Temple Gibson, b. Oct. 7, 1858.

1728. WILLIAM HENRY[7] NOBLE (*Charlotte 750, John 269, John 93, Samuel 19, Samuel 4, Thomas 1*) b. Aug. 18, 1813, Newtown, Ct.; d. Jan. 18, 1894, Bridgeport, Ct.; m. Oct. 16, 1839, Harriet Jones Brooks.

They had five children.

4151. Henrietta Matilda[8] Noble, b. Nov. 1, 1840.
4152. John Frederick Noble, b. June 7, 1844.
4153. Clarence Meigs Noble, b. Mar. 8, 1850; d. Sept. 16, 1885, Mexico City; m. Juliette Sanford Gibson (*See 4148*).
4154. Mahlen Ogden Noble, b. June 17, 1856; d. Sept. 11, 1857.
4155. Fannie Sheldon Noble, b. Aug. 1, 1858; m. Oct. 16, 1884, Harry Eugene Du Puy of Philadelphia, Pa.

1731. FREDERICK WALDO[7] NOBLE (*same descent as 1728*) b. May 15, 1821, Middletown, Ct.; d. at Easton, Pa.; m. Sept. 20, 1849, Anna Sebring.

They had four children.

4156. John Sanford[8] Noble, b. Apr. 27, 1851; m. Charlotte ———.
4157. Elizabeth Sebring Noble, b. Apr. 27, 1853; d. Dec. 21, 1875.
4158. Nina Noble, b. Nov. 26, 1854; d. July 4, 1871.
4159. Edith Noble, b. Mar. 12, 1857; m. William Hackett of Easton, Pa.

1733. SARAH[7] SANFORD (*Moses 751, Zadoc 275, Moses 95, Samuel 19, Samuel 4, Thomas 1*) b. Jan. 29, 1795, Bethany, Ct.; d. Mar. 17, 1820; m. Lucian Judd.

They had one child.

4160. Laura[8] Judd, m. ——— Gaylord.

1736. HARRIS[7] SANFORD (*same descent as 1733*) b. June 4, 1807, Bethany, Ct.; d. Mar. 14, 1848; m. Martha Emeline Merrick, b. June, 1808; d. Nov. 25, 1876. He was a farmer and traded much in horses and cattle.

They had five children.

4161. Sarah Jane[8], b. Aug., 1832, Bethany, Ct.; d. 1876; m. Rollin Bruce of New Haven, Ct.
4162. Laura L., d. Oct. 20, 1856, ag. 15.
4163. Henry, b. in Bethany, Ct.; d. before 1870. Left a widow, but no children. He went to Muscative, Ia.
4164. Harriet, m. ——— Johnson of Ansonia, Ct. Had one son.
4165. Cornelia G., m. John Peterson of Derby, Ct.

1737. THOMAS[7] SANFORD (*same descent as 1733*) b. Jan. 27, 1809, Bethany, Ct.; d. May 6, 1860, Woodbridge, Ct. He was buried in Pine Grove Cemetery but removed in 1890, to New Haven, Ct.; m. Sept. 9, 1835, Jane Hotchkiss, of Bethany, Ct., b. 1809; d. Feb. 15, 1898. If Mr. Sanford did not make the first friction matches, he did, at least, for public use, according to Hon. N. D. Sperry, M. C. There has been great controversy over the question as to who first discovered the use of brimstone for matches, and it will probably never be definitely settled. His descendants assert without any misgivings that the credit belongs to Mr. Sanford. In proof of this his daughter, Mrs. Laura S. Smith, writes the author that some years after he had been making matches a New York party applied for a patent and sent out an injunction on Mr. Santord. This was litigated in the courts. Mr. Sanford showed himself enough of a discoverer in the process to prevent the New York party from getting a patent. The injunction was dissolved and he went on making matches, but, as his daughter asserts, it was too late for him to get a patent. (The *American Encyclopedia* states that a patent was granted to Alonzo D. Phillips, of Springfield, Mass., in 1836.) According to his daughter he began making matches in 1833 or 4, mixing the compound in a teacup and making the matches with his knife, but he did not make them for sale to any extent until 1837 or 8. They were first put up in small paper boxes and sold for twelve and one-half cents per box. The blue label that was used was sent to the author. It reads:

"Thomas Sanford's
Friction Matches
For the immediate production of a light

by rubbing against the wall or any hard substance without sand paper.

Woodbridge, Ct."

He discovered the compound when living in Bethany, but soon after moved to Woodbridge, where he opened a small shop on Town House Corner, now called Paines Corner. The business increasing, he soon built much larger quarters on the Seymour road, about a mile distant from the first shop and just below the Northrup sawmill. The building, though in a delapidated condition, is still standing. The business gave employment to many girls, women and men in Woodbridge and Bethany. The boxes for the matches were mostly made by the people at their homes. The factory team would take the material for the boxes to the homes and get the boxes when made. Not fully appreciating his great discovery, Mr. Sanford sold the recipe for the mixture of the brimstone to his townsman, W. A. Clark, for the mere pittance of $25.00, who built a shop above that of Mr. Sanford and prospered. The matches were, for some years, sold almost entirely in the West Indies. Mr. Sanford's son became superintendent of a large match factory in Cincinnati, O., which he held for many years.

There was a great aversion and distrust of the lucifer, or friction match, when it first appeared and for several years. If a fire occurred and any suspicious characters were about, they were arrested, and if friction matches were found upon them they had to prove their innocence. (*From an interview in New Haven Morning Journal of Aug. 26, 1907, by Hon. M. G. Sperry.*)

They had six children, all born in Woodbridge, Ct.

4166.+Wallace, b. Sept. 18, 1836; d. May 27, 1892; m. Alice McConnell.
4167. Laura, b. Jan. 12, 1839; m. Nov. 18, 1869, Charles Smith. No children. Res., New Haven, Ct.
4168. Lucella, b. Aug. 14, 1841; d. Nov. 26, 1872, New Haven, Ct.; m. Henry Guthry. No children.
4169. Thomas Perry, b. Mar. 8, 1845; unm. Res., New Haven, Ct.
4170.+Emerett, b. Nov. 8, 1848; d. Nov. 2, 1872; m. Frank Newton.
4171.+Winston, b. Feb. 16, 1852; m.(1) Jennie "Derenberg"; m. (2) Hannah "Luck".

1741. JOHN[7] SANFORD, JR. (*John 753, Zadoc 275, Moses 95, Samuel 19, Samuel 4, Thomas 1*) b. 1801, Bethany, Ct.; d. Sept. 26, 1881; m. Nov. 3, 1824, Eliza French, b. Apr. 28, 1803; d. Aug. 5, 1874. He lived on his father's place at Beacon Hill, Ct.

They had two children, born in Bethany, Ct..

4172.+Georges, b. Jan. 18, 1831; d. ab. 1882; m. (1) Anna Johnson; m. (2) Mary Bond.
4173.+David T., b. Oct. 30, 1845; m. Sophia Vickery.

1743. ALMA[7] SANFORD (*same descent as 1741*) b. Sept. 5, 1804, Bethany, Ct.; buried in Pine Grove Cemetery; m. May 28, 1824, James Clark Seeley, and lived in Beacon Falls, near her father.

They had two children.

4174.+Charlottes Seeley, b. May 20, 1830; m. David Clark.
4175. Wilber Seeley, b. Dec. 6, 1844.

1744. CHARLOTTE[7] SANFORD (*same descent as 1741*) b. Nov. 22, 1811 Bethany, Ct.; d. Sept., 1891, Shelton, Ct.; m. George Crook and was living in Shelton at the time of her death.

They had seven children.

4176. Sophias Crook.
4177. George Herbert Crook.
4178. Alma Crook.
4179. Charlotte Crook.
4180. Celestia Crook.
4181. Virginia Crook.
4182. Eliza Crook.

1747. NATHAN[7] SANFORD (*Philo 754, Zadoc 275, Moses 95, Samuel 19, Samuel 4, Thomas 1*) b. Jan. 25, 1815, Oxford, Ct.; d. July 22, 1856; m. Feb. 7, 1836, Mary Ann Talmadge, b. Sept. 28, 1818; d. Apr. 7, 1901.

They had two children.

4183. Charles[8], b. Apr. 27, 1837; m. (1) Sept. 25, 1859, Electa E. Bronson; b. Aug. 9, 1841; d. Mar., 1902; m. (2) Dec. 21, 1904, Ida A. Bryer. No children. Res., Santa Fe, Isle of Pines, West Indies.
4184.+Eliza, b. Dec. 14, 1838; m. (1) Elisha Booth; m. (2) Henry Galpin.

1749. SHELDON[7] SANFORD (*same descent as 1747*) b. Apr. 7., 1819, Oxford, Ct.; d. Oct. 8, 1900, Seymour, Ct ; m. Apr. 7, 1841, Anna Maria Riggs, b. June 25, 1820; d. Oct. 8, 1898. They lived many years on Rimmon Hill and then removed to Seymour Village, Ct.

They had two children, born in Oxford, Ct.

4185. Fredericks, b. Apr. 3, 1842; d. Sept. 2, 1848.
4186. Frank, b. Dec. 11, 1847; d. June 18, 1857.

1752. EDWIN[7] BUCKINGHAM (*Esther 755, Zadoc 275, Moses 95, Samuel 19, Samuel 4, Thomas 1*) b. Aug. 23, 1808; d. Sept. 18, 1887; m. Oct. 4, 1835, Sarah Beecher, of Bethany, Ct. They lived in Seymour, Ct.

They had three children.

4187. Edwin[8] Buckingham, Jr., b. Feb. 11, 1837; m. Emily Castle of Bethany, Ct. No children.
4188.+Virgil Buckingham, b. May 4, 1838; m. Mary Wood.
4189.+Sarah Buckingham, b. July 24, 1844; m. Albert Carrington.

1754. CHARITY[7] BUCKINGHAM (*same descent as 1752*) b. May 5, 1813; m. William Lownsbury, of Bethany, Ct.

They had four children.

4190. Irwin[8] Lownsbury, d. unm.
4191. Elfred Franklin Lownsbury. A minister in Turkey.
4192. Delia. Lownsbury, m. Allin Lownsbury of Bethany, Ct.
4193. Celia Lownsbury, m. Charles Allen.

1755. BUEL[7] BUCKINGHAM (*same descent as 1752*) b. Nov. 23, 1816; m. Apr. 2, 1843, Henriette Beecher, of Bethany, Ct.; d. Nov. 9, 1881. They lived on the old Buckingham place in Nyumphs, east of Beacon Falls.

They had two children.

4194. Almeda[8] Buckingham, b. May 7, 1844; m. George Herbert Allen. No children.
4195. Olin Dwight Buckingham, b. Sept. 23, 1847; m. Augusta Baldwin, of Prospect, Ct. No children.

1761. WILLIAM R.[7] TUTTLE, JR. (*Mary 757, Zadoc 275, Moses 95, Samuel 19, Samuel 4, Thomas 1*) b. July 19, 1808, Woodbury, Ct.; m. Apr. 24, 1839, Sarah E., dau. of Garry Tuttle, b. Dec. 4, 1820.

They had four children.

4196.+William Garry[8] Tuttle, b. June 12, 1840; m. Phebe Flowers.
4197.+Althea Maria Tuttle, b. July 30, 1842; m. Roderick Atwood.
4198.+Lucy Jane Tuttle, b. Feb. 23, 1846; m. Harley Warner.
4199. Marvin Tuttle.

1762. JOHN[7] TUTTLE (*same descent as 1761*) b. in Woodbury, Ct.; d. Dec. 12, 1863; m. Feb. 29, 1836, Abigail Theresa Tolles, b. June 23, 1812. Moved to Burton, O., in 1838.

They had three children.

4200. William Ransoms Tuttle, b. Feb. 21, 1837. Capt. in Civil War.
4201. John Albert Tuttle, b. Sept. 18, 1840, Burton, O. Res., Burton, O.
4202. Ann Mary Tuttle, b. Dec. 26, 1845, Clarendon, O.

1763. PHILO[7] TUTTLE (*same descent as 1761*) b. July 8, 1812, Woodbury, Ct.; d. Mar. 29, 1854; m. (1) Caroline Stone; m. (2) May 1, 1835, Martha Morris, b. Mar. 24, 1816.

He had one child by first and six by second marriage.

4203. Carolines Tuttle, b. Mar. 4, 1834; lived with Mr. and Mrs. Roderick Atwood.
4204. Edson Andrew Tuttle, b. June 18, 1836; d. ag. 8 mos.
4205.+Mary Harriet Tuttle, b. July 11, 1838; m. Wyllis Benham.
4206. John Edson Tuttle, b. Jan. 22, 1841; killed in Battle of Antietam. Buried in Antietam National Cemetery.
4207. Sophronia Morris Tuttle, b. Aug. 1, 1843; d. 1849.
4208. Emily Jane Tuttle, b. Feb. 15, 1845; d. July 7, 1870; m. Mar. 25, 1866, Edward H. Munson of Waterbury, Ct.
Twin daughters died in infancy.
4209. Marvin Emery Tuttle, b. Feb. 17, 1847.

1765. ALBERT[7] TUTTLE (*same descent as 1761*) b. in Woodbury, Ct.; m. Sept. 15, 1845, Harriet Saxton. He was for fourteen years in the Curtis mill, Woodbury, Ct., as a finisher of broadcloth. Removed to Walcottville, Ct., 1858.

They had one child.

4210. Nathan Andrews Tuttle, b. Oct. 23, 1849.

1766. CHARITY[7] TUTTLE (*same descent as 1761*) b. in Woodbury, Ct.; m. (1) William Culver; m. (2) Henry S. Wheeler of Middlebury.

She had two children by first marriage, one was

4211. Johns Culver, d. June 2, 1870.

1768. BURRITT[7] TUTTLE (*same descent as 1761*) b. in Woodbury, Ct.; m. (1) Catherine Bissell; m. (2) Adeline Lyman; m. (3) Julia Curtis.

He had one child by first, one by second and two by third marriage. Three died in infancy.

4212. Wallace Burritts Tuttle. Res., Southbury, Ct.

1769. MARVIN[7] TUTTLE (*same descent as 1761*) b. Jan. 24, 1826, Woodbury, Ct.; d. Mar. 9, 1878, Monroe, Ct.; m. Aug. 26,

1849, Caroline E. Hubbell, b. Oct. 20, 1829, Huntington, Ct. Res., Southbury, Ct.

They had five children all born in Huntington, Ct.

4213. Julia C.[8] Tuttle, b. Oct. 5, 1850; m. Dec. 25, 1870, Henry G. Loveland. Res., Stephenson, Ct.
4214.+Martha M. Tuttle, b. Sept. 1, 1853; d. May 6, 1890; m. William Curtis.
4215. Burritt M. Tuttle, b. Oct. 22, 1858. Res., Southbury, Ct.
4216.+John A. Tuttle, b. July 28, 1867; m. Addie Wheeler.
4217.+Frederick H. Tuttle, b. Aug. 31, 1869; m. Anna Deforest.

1771. MILES[7] SANFORD (*Nathan 758, Zadoc 275, Moses 95, Samuel 19, Samuel 4, Thomas 1*) b. Feb. 12, 1816, Litchfield, Ct.; m. Sophronia Arabella Powers, b. Aug. 1, 1815, Vergernes, Vt. Mr. Sanford was a Baptist minister first in No. Adams, Mass., and afterward in Salem, N. J. Res. Camden, N. J.

They had five children.

4218. Judson Bristol[8], b. Apr. 12, 1838, Medina, O.; d. Nov. 27, 1839, Pontiac, Mich.
4219. Charles Durand, b. Mar. 20, 1840, Pontiac, Mich. Was in the Civil War and killed in battle.
4220. Caroline Jane, b. Jan. 4, 1842, Pontiac, Mich.; d. Mar. 19, 1847, Chicago, Ill.
4221.+Angie Louise, b. July 21, 1849; m. Dr. E. M. Howard.
4222. Albert Miles, b. Aug. 29, 1852; unm. Is in a large silk store in Philadelphia, Pa. Resides with his mother in Camden, N. J.

1773. JANE[7] SANFORD (*same descent as 1771*) b. May 1, 1821, Litchfield, Ct.; d. Apr. 23, 1852, Rootstown, O.; buried in the old cemetery near the Center; m. Ephraim Williams. They lived in Windon, O. for a time.

They had three children, all born in Windon, O.

4223. Charles[8] Williams.
4224.+Henry Newton Williams, b. Oct. 2, 1845; m. Fannie Murray.
4225.+Charles Edward Williams, b. Apr. 5, 1849; d. Aug. 3, 1884; m. Kittie Hoxie.

1774. GEORGE[7] SANFORD (*same descent as 1771*) b. July 4, 1823, Litchfield, Ct.; m. (1) ————; m. (2) Feb. 10, 1864, Lucy M. Thorp, b. Feb. 27, 1845. They lived in Edinburg, O., Vineland, N. J., Akron, O., and Coldwater, Mich. Her res., Chicago, Ill.

He had three children by second marriage.

4226.+Linnie[8], b. Dec. 8, 1864; m. Henry Parker.
4227. Nathan Hubbell, b. Feb. 20, 1866, Edinburg, O.; unm.
4228. Georgia A., b. Oct. 10, 1871, Vineland, N. J.; unm. Res., Chicago, Ill.

1776. MALINDA[7] SANFORD (*same descent as 1771*) b. July 28, 1827, Litchfield, Ct.; d. July 17, 1888, Galion, O.; m. (1) Mar. 12, 1846, Dr. Andrew M. Bassett of Rootstown, O., d. Aug. 19, 1863. They lived one-half mile west of the Center; m. (2) Jan. 1, 1871, Marcus H. McClain, a druggist, in Galion, O.

She had two children by her first marriage born in Rootstown, Ohio.

4229. Jane[8] Bassett, b. May 26, 1849; d. May 21, 1867.
4230. Helen Bassett, b. Aug. 16, 1860; m. Oct. 25, 1882, William Spittle, of Galion, O., where they now reside.

1777. SMITH[7] SANFORD (*same descent as 1771*) b. Jan. 12, 1830, Litchfield, Ct.; m. Nov. 27, 1855, Louisa, dau. of William D. Davis, of Edinburg, O., b. Feb. 19, 1832, Edinburg, O. Mr. Sanford lived first on a farm previously occupied by his father, one and a quarter miles north of the center of Edinburg, then he moved to a place one-half mile west of Rootstown Center where he and his brother Emery had a felly factory, then to Mecca, Trumbull Co., the center of the oil excitement to prospect for oil. In the spring of 1863 he returned to Edinburg, bought a farm of 110 acres a mile and a quarter east of the Center where he built a house in which he lived twenty years. In 1883 he moved to Edinburg Center and in 1890 to a place just east of Ravenna village in Portage County, O. He was a Justice of the Peace many years and County Commissioner for six years. Res. Ravenna, O.

They had two children.

4231.+Frank Elwood[8], b. Oct. 10, 1858; m. Mary Blinn.
4232. Rollin Miles, b. Oct. 22, 1869, Edinburg, O.; m. May, 1901, Olive Olmsted of Ravenna, O. No children. Res., Ravenna, O.

1779. EMERY[7] SANFORD (*same descent as 1771*) b. Aug. 29, 1835, Westfield, O.; d. Nov. 18, 1888, Cleveland, O.; buried in Edinburg, O.; m. Apr. 19, 1860, Sarah Ann Bullock of Rootstown, O. He lived first in Edinburg, O., then in Freedom as station agent, then in Ravenna as express agent and in Cleveland where he died.

They had four children.

4233. George Winston[8], b. Feb. 13, 1861, Rootstown, O.; d. Oct. 3, 1897, Cleveland, O.; unm.
4234. Charles Meadley, b. July 1, 1864, Edinburg, O.; d. Mar. 16, 1902, Cleveland, O.; m. June 16, 1896, Ella Sheriden, b. in LaCrope, Wis. No children.
4235. Albert Henry, b. Sept. 29, 1866, Freedom, O.; m. Dec. 11, 1899, Maude Snediker, b. near Wheeling, W. Va. No children. Res. Cleveland, O.
4236.+James Arthur, b. May 24, 1875; m. Julia Egan.

1780. JONATHAN MILES[7] BASSETT, JR. (*Charity 759, Zadoc 275, Moses 95, Samuel 19, Samuel 4, Thomas 1*) b. Feb. 17, 1817, Oxford, Ct.; d. Jan. 1872-4; m.——. Mr. Bassett learned the printers' trade in Cleveland, O., he then went to Quincy, Ill., where he published "The Quincy Argus." He studied law and was a partner of Stephen A. Douglas.

He had two children.

4237. Dida[8] Bassett.
4238. Harry Bassett.

1781. ELIZABETH[7] BASSETT (*same descent as 1780*) b. July, 1825; m. Milton Moore.

They had two children.

4239. Mary[8] Moore.
4240. Emery Moore.

1787. JOHN BEACH[7] BOOTH (*Joel 761, Ebenezer 280, Rachel 98, Samuel 19, Samuel 4, Thomas 1*) m. Sept. 13, 1813, Julia dau. of Capt. Benjamin and Rebecca (Sherman) Brooks, b. Feb. 13, 1793, Stratford, Ct.; d. 1827, Fayetteville, N. C.

They had one child.

4241.+Catherine Ann[8] Booth, b. Mar. 3, 1815; d. Oct. 11, 1873; m. Starr Beach.

1791. DAVID AUSTIN[7] SANFORD (*David 762, David 291, Samuel 103, Samuel 23, Thomas 5, Thomas 1*) b. Dec. 5, 1807, Plymouth, Ct.; d. June 21, 1882, Wolcott, Ct.; m. (1) Julia, dau. of Mark Norton, of Bristol, Ct., d. Feb. 1, 1836, Bristol, Ct.; m. (2) Lois Susanna, dau. of Aaron Norton of Bristol, Ct., b 1806, Bristol, Ct.; d. Dec. 10, 1871, Wolcott, Ct.; m. (3) Candace (Holt) Nichols, dau. of James Holt, b. 1814, Bristol, Ct.; d. July 27, 1904, Bristol, Ct.

He had two children by first and three by second marriage, all except Cora born in Bristol, Ct.

4242. Jerushias, b. Apr., 1834; d. 1860, Berlin, Ct.; m. Andrew Bartrom.
4243. Theron, b. Jan. 23, 1836; m. Deborah C. Reed of Taunton, Mass. Res., Togas, Me.
4244.+Leverett A., b. Oct. 17, 1837; m. (1) Mary Atkins; m. (2) Julia Dunbar.
4245. Rufus A., b. Sept. 9, 1841; d. 1904, Hartford, Ct.; m. Jane Nettleton, d. 1900.
4246. Cora A., b. June 27, 1846, Wolcott, Ct.; d. Feb. 18, 1895; m. George Atkins.

1792. RANSOM ANDREW[7] SANFORD (*same descent as 1791*) b. July 25, 1813, Plymouth, Ct.; m. ————

One child was

4247. Mrs. Elliot[8] Bronson. Res., Wolcott, Ct.

1793. EMELINE[7] HITCHCOCK (*Damaris 765, David 291, Samuel 103, Samuel 23, Thomas 5, Thomas 1*) b. ————; m. Gilbert Root.

They had two children.

4248.+Orrin[8] Root, m. Martha Thomas.
4249.+Josephine Root, m. Oswin Doolittle.

1794. ELIZA[7] HITCHCOCK (*same descent as 1793*) m. Peter Joyce.

They had one child.

4250. Lewis[8] Joyce, m. Julia Doolittle.

1795. ELIZABETH[7] WARNER (*Olive 766, David 291, Samuel 103, Samuel 23, Thomas 5, Thomas 1*) m. Alfred Doolittle.

They had three children.

4251. Julius[8] Doolittle, m. Mary Hart. Res., Bethany, Ct.
4252. Eliza Doolittle.
4253. Laura Doolittle, d. at age of 21.

1796. ALMA[7] WARNER (*same descent as 1795*) m. Zeri Peck.

They had six children.

4254. Lorenzo[8] Peck.
4255. Friend Peck.
4256. Cornelius Peck.
4257. Three daughters.

This family lives at Mt. Carmel, Ct.

THOMAS SANFORD
Inventor of Friction Matches
No. 1737

1797. MARIA[7] WARNER (*same descent as 1795*) m. Seymour Doolittle.

They had two children.

4258. Augusta[8] Doolittle, m. ——— Beecher.
4259. Cornelia Doolittle.

1798. ELIZA[7] WARNER (*same descent as 1795*) m. Egbert Alling.

They had four children.

4260. Bradley[8] Alling.
4261.+Sarah Alling, m. Jared Blakeslee.
4262. Birdsey Alling.
4263.+Nancy Alling, m. William Hall.

1801. ZEALOUS[7] WARNER (*same descent as 1795*) m. Mary Alling.

They had seven children.

4264. Willis[8] Warner.
4265. William Warner, res., Woodbridge, Ct.
4266. Levi Warner.
4267. Hobart Warner.
4268. Angeline Warner.
4269. Louisa Warner.
4270. Grace Warner.

1802. ABNER[7] WARNER (*same descent as 1795*) m. Mary Bradley.

They had eight children.

4271. Bradley[8] Warner, d. young.
4272.+Cyrus Warner, m. Rosette Munson.
4273. Minerva Warner, m. Bennett Doolittle.
4274. Frederic Warner.
4275.+Miranda Warner, m. Orrin Munson.
4276. Albert Warner, m. Sarah Warner.
4277. Abner Warner, m. Laura Hitchcock.
4278.+Chauncey Warner, m. Sarah Pinkham.

1803. MINOR[7] WARNER (*same descent as 1795*) b. June 11, 1805, Hamden, Ct.; d. July 6, 1880, Hamden, Ct.; m. May, 1829, Betsey Elizabeth Ford, b. May 29, 1807, Hamden, Ct.; d. Dec. 14, 1864, Hamden, Ct.

They had eleven children all born in Hamden, Ct.

4279.+Jane[8] Warner, b. Mar. 1, 1831; d. Feb. 26, 1860; m. William Lord.
4280.+Charles Jared Warner, b. Apr. 25, 1832; m. Mary Oviatt.
4281.+Robert Rollin Warner, b. Nov. 15, 1833; d. Sept. 6, 1903; m. Martha Johnson.
4282. Louisa Warner, b. 1836; d. Sept. 12, 1843, Hamden, Ct.
4283. Amos Warner, b. May 28, 1841; d. July 17, 1853, Hamden, Ct.
4284. Griswell Warner, b. Sept., 1842; d. Sept., 1842, Hamden, Ct.
4285.+Marietta Cleora Warner, b. Sept. 12, 1843; m. James Stone.
4286.+Huldah Adeline Warner, b. Dec. 11, 1845; m. Levi Munson.
4287.+Betsey Ann Warner, b. Oct. 20, 1847; m. Frederick Mix.
4288. Twins, b. 1849; d. 1849, Hamden, Ct.

1804. HARLEY[7] WARNER (*same descent as 1795*) b. Sept. 10, 1812, Hamden, Ct.; d. Mar. 10, 1899, Hamden, Ct.; m. (1) Susannah Dorman; m. (2) Dec. 10, 1861, Emily Alling, b. June 12 1824, Hamden, Ct. Her res. Highwood, Ct.

He had four children by second marriage all born in Hamden, Ct.

4289. Harley Allen[8] Warner, b. Oct. 24, 1862; d. Feb. 20, 1904, Hamden, Ct.; m. Oct. 14, 1896, Lillian Shepard, b. Sept. 8, 1871, Hamden, Ct. No children. Res., Hamden, Ct.
4290. Rosette Warner, b. Oct. 28, 1864; m. Elsworth Warner (see *8604*). Res., Wallingford, Ct.
4291.+Lester Warner, b. Oct. 14, 1865; m. Lizzie Warner.
4292.+Ella Warner, b. Aug. 2, 1868; m. Edward Warner.

1805. EMILY[7] SANFORD (*Truman 768, David 291, Samuel 103, Samuel 23, Thomas 5, Thomas 1*) b. 1794, Hamden, Ct.; d. Oct. 9, 1835; m. Sidney Downs of Bethany, Ct.

They had one child.

4293.+Harriet[8] Downs, m. (1) Clark Hotchkiss; m. (2) ——— Ives.

1807. DARIUS[7] SANFORD (*same descent as 1805*) b. Aug. 12, 1801, Hamden, Ct.; d. Nov. 28, 1881, Hamden, Ct.; m. (1) Sept. 29, 1827, Aurelia Doolittle, b. Apr. 22, 1809, Hamden, Ct.; d. Apr. 8, 1864; m. (2) Betsey Brown; m. (3) Betsey Warner.

He had five children by first marriage, all born in Hamden, Ct.

4294.+Amelia Ann[8], b. Dec. 24, 1828; d. Feb. 14, 1866; m. Edward Pratt.
4295. Martha Mary, b. Nov. 29, 1830; d. Nov. 11, 1906, New Haven, Ct.; unm.
4296. Emeline Frances, b. Sept. 12, 1832; d. Jan. 12, 1901; m. Dec. 8, 1867, Orrin Hitchcock, b. in Hamden, Ct. No children.
4297. Delia Dina, b. Sept. 24, 1834; d. Aug. 14, 1847, Hamden, Ct.
4298. Lizzie Grace, b. Sept. 28, 1836; m. Feb. 3, 1859, Dr. William A. Bevin, b. in Berlin, Ct.; d. Mar. 16, 1901, So. Norwalk, Ct. No children. He practiced medicine in Keyport, N. J., Trenton, N. J., Meriden, Ct. and New Rochelle, Ct.

1808. REUEL[7] SANFORD (*same descent as 1805*) b. 1803, Hamden, Ct.; d. May 30, 1871, Bethany, Ct.; m. (1) Sarah, dau. of Joseph Bishop, b. in Bethany, Ct.; d. in Bethany, Ct; m. (2) Mrs. Louisa Brown of Maine. Mr. Sanford owned considerable property at Mt. Sanford (Bethany) which was named for him

He had seven children by first marriage all except Emily born in Bethany, Ct.

4299. Charles[8], b. 1828; d. unm.
4300.+Wales Bishop, b. June 10, 1830; m. Betsey May.
4301.+George Noyes, b. Mar. 20, 1831; d. Feb. 26, 1903; m. Mary Mathews.
4302.+Mary, b. 1834; d. Dec. 11, 1903; m. Elizur Young.
4303. Vinus M., b. Mar., 1836; d. in Libby Prison; unm. Adm. was granted on his estate Jan. 2, 1866.
4304. Henry, b. Apr. 14, 1838; m. June 1, 1865, Mrs. Eliza Atkins Preston, b. 1833, Hamden, Ct.; d. 1902. No children. Res., Cheshire, Ct.
4305.+Emily, b. Aug. 25, 1840, Hamden, Ct.; d. Apr. 22, 1873; m. Henry Perkins.

1809. ALMERON[7] SANFORD (*same descent as 1805*) b. Jan. 20, 1806, Hamden, Ct.; d. Jan. 5, 1892, Hamden, Ct.; m. Oct. 10, 183[9], Polly Abigail Mathews, b. Sept. 1, 1814, Bristol, Ct.; d. Apr. 10, 1882, Hamden (Mt. Carmel), Ct.

They had ten children all born in Hamden, Ct.

4306. Joel[8] Tuttle, b. Feb. 8, 1834; d. Oct. 28, 1834, Hamden, Ct.
4307.+Cornelia Adeline, b. Oct. 5, 1837; m. Samuel Doolittle.
4308.+Hermanus Almeron, b. Aug. 14, 1839; d. Feb. 26, 1901; m. Caroline Blakeslee.
4309. Ellen Abigail, b. Aug. 10, 1841; d. Feb. 19, 1883, New Haven. Ct.; m. 1873, Henry W. Perkins, b. Sept. 3, 1830. Bethany, Ct.
4310.+Dwight Washington, b. Nov. 15, 1844; d. Sept., 1903; m. Julia Josephine Sherman.
4311. Dennis Merit, b. July 8, 1847.
4312. Denison Mathews, b. July 8, 1847; d. July 8, 1847, Hamden, Ct.
4313. Dencie Mariah, b. July 8, 1847; m. John W. Taylor, b. in England. No children.
4314. Amon Burton, b. Mar. 9, 1852 ; d. June 3, 1870, Prospect, Ct.
4315.+William Merric, b. Mar. 19, 1857; m. Ida Bishop.

1810 HARVEY[7] SANFORD (*same descent as 1805*) b. 1808, Hamden, Ct.; m. Harriet Peck.

They had two children.

4316. Franklin[8].
4317. Richard.

1811. MEHITABLE[7] SANFORD (*same descent as 1805*) b. 1810, Hamden, Ct.; d. Apr. 20, 1882, Bethany, Ct.; m. July 3, 1836, Justus Washington Mathews, b. Apr. 1818, Bristol, Ct.; d. 1855.

They had five children.

4318.+Willards Mathews, b. Aug. 5, 1837; m. Sarah Merwin.
4319. Emma A. Mathews, b. May 6, 1839; d. 1859.
4320.+Mary Jane Mathews, b. May 23, 1843; m. (1) Julius Merwin; m. (2) George N. Sanford.
4321. Ellenore M. Mathews, b. Oct. 29, 1845; d. Dec. 2, 1852.
4322. Alice Delinda Mathews, b. Sept. 3, 1850; d. Dec. 3, 1852.

1812. LINUS[7] SANFORD (*same descent as 1805*) b. Sept. 19, 1812, Hamden, Ct.; d. Nov. 8, 1906, Canaan, Ct.; m. 1840, Margaret M. Durant, b. 1820; d. 1875. Mr. Sanford was a stone mason. He worked on an acqueduct in N. Y. C.

They had nine children.

4323. Jane S.s, b. Feb., 1841, Sheffield, Mass.; d. Apr. 25, 1901, Canaan, Ct.
4324.+Jennette L., b. Apr. 23, 1843; m. (1) George Greene; m. (2) John Huntington.
4325.+William L., b. 1845; m. (1) Hannah Williams; m. (2) Mary Condon.
4326.+Frederick A., b. Sept. 5, 1848; m. Alice Doyle.
4327.+Julia M., b. Mar. 30, 1850; m. Leander Downs.
4327a. Frank, d. in infancy.
4328.+Albert G., b. 1856; m. Leora Moshy.
4329.+Minnie E., b. May 23, 1859; m. Lyman Couch.
4330. Grove L., b. 1862, Canaan, Ct.; d. 1885. Killed by the cars.

1814. JULIA[7] SANFORD (*same descent as 1805*) b. June 30, 1816, Hamden, Ct.; d. 1884; m. (1) Robert Davis; m. (2) Justus Humiston.

She had seven children by first and one by second marriage.

4331.+Elizabeth[8] Davis, m. Andrew Jackson.
4332. John Davis.
4333. Emily Davis.
4334. Antoinette Davis.
4335. Juliette Davis.
4336. Esther Davis.
4337. Clark Davis.
4338. Frederick Humiston.

1815. FANNY[7] SANFORD (*same descent as 1805*) b. June 15, 1820, Hamden, Ct.; d. Sept. 20, 1884, North Haven, Ct.;

m. (1) 1846, Alchard Shepard, b. 1818, East Haven, Ct.; d. 1857, Hamden, Ct.; m. (2) Harvey Keeler.

She had five children by first marriage, all born in Hamden, Ct.

4339.+Frances[8] Shepard, b. Nov. 12, 1847; m. Jay Wildman.
4340. Sarah Shepard, b. Aug. 19, 1849.
4341.+Edwin Shepard, b. Apr. 9, 1851; m. Ella Dorman.
4342.+Henry Shepard, b. Nov. 1, 1853; m. Alice Warner.
4343.+Alice Shepard, b. June 15, 1857; m. William Van Doran.

1818. LORENZO[7] SANFORD (*Seymour 769, David 291, Samuel 103, Samuel 23, Thomas 5, Thomas 1*) b. Apr. 8, 1811, Dryden, N. Y.; d. Jan. 20, 1883, Troupsburg, N. Y.; m. Sept. 18, 1831, Hannah P., dau. of Gordon and Aubrina Smith, b. Aug. 10, 1815, Cortland, N. Y.; d. Sept. 15, 1894, Troupsburg, N. Y. They settled in Troupsburg, N. Y.

They had twelve children, all except Miles and Lorenzo born in Troupsburg, N. Y.

4344.+Miles B.[8], b. July 18, 1835, Addison, N. Y.; d. 1906 in Iowa; m. Mary Rutherford.
4345.+Lorenzo M., b. Apr. 13, 1837, Addison, N. Y.; m. Minerva Cummings.
4346. Charles, b. Feb. 14, 1839; m. Sara Rutherford. Res., Wykoff, Minn.
4347. Esther, b. Mar. 22, 1841; d. 1907, Troupsburg, N. Y.; m. Andrew Tozer. No children.
4348.+Phebe M., b. Feb. 23, 1843; dec.; m. Lyman Stoddard.
4349.+Harriet, b. Apr. 17, 1845; m. Jacob Vanmater.
4350.+James, b. Apr. 3, 1847; m. Harriet Cummings.
4351.+Martha F., b. Apr. 19, 1849; m. Albert Potter.
4352. Mary A., b. Apr. 23, 1851; m. John Sanford (see *3655*). Res., Hammondsport, N. Y.
4353. Andrew, b. Aug. 21, 1853; d. Apr., 1854.
4354. Isaac, b. Sept. 6, 1855; unm. Res., Troupsburg, N. Y.
4355. Henry, b. Sept. 28, 1860. Res., Addison, N. Y.

1819. SEYMOUR[7] SANFORD (*same descent as 1818*) b. Apr. 16, 1813, Dryden, N. Y.; d. Dec. 11, 1891, Troupsburg, N. Y.; m. Sept. 26, 1836, Elizabeth, dau. of Jonathan and Elizabeth Rodgers of Troupsburg, N. Y., b. July 25, 1820, Troupsburg, N. Y.; d. Sept. 11, 1892, Troupsburg, N. Y. Mr. Sanford went from Conn. to Dryden, N. Y., when a boy, and later to Hornell, N. Y., where he lived with a Presbyterian deacon. When a young man he went to Troupsburg, N. Y., where he had a carding mill.

They had thirteen children all born in Troupsburg, N. Y.

4356.+Byrons[8], b. May 26, 1837; d. Aug. 14, 1874; m. Lucinda Albee.
4357.+Louisa, b. Dec. 26, 1838; d. at Canisteo, N. Y.; m. Henry Prutsman.

4358. Clarissa, m. Lewis Henry Everitt. Res., Troupsburg, N. Y.
4359.+Miner, b. Mar. 10, 1842. Res., Freeland, Mich.
4360.+Jonah H., b. Dec. 14, 1843; m. Rodeska Albee.
4361.+Polly, b. Feb. 14, 1845; m. Henry Brown.
4362.+Elisha, b. Feb. 2, 1847; d. June 2, 1903; m. Elizabeth Dickenson.
4363. Cassius, b. Mar. 27, 1851; m. Apr. 15, 1891, Millie, dau. of Clarence and May Wilkinson. No children. Res., Hornell, N. Y.
4364.+Sarah, b. May 12, 1853; d. at Greenwood, N. Y.; m. Jerome White.
4365.+David, b. Aug. 4, 1855; m. Lena Atwood.
4366. Jonathan, b. Aug. 4, 1855; d. Dec. 1, 1870, Troupsburg, N. Y.
4367.+Victoria, b. Oct. 11, 1857; m. Herman Murdock.
4368.+Jane, b. Dec. 16, 1859; dec.; m. Merrill Holt.

1824. GEORGE LEWIS[7] SANFORD (*same descent as 1818*) b. Sept. 12, 1829; m. Clarissa Eaton of Chenango, N. Y.

They had three children.

4369. Frances[8].
4370. Alanson.
4371. Irena.

1825. JOHN[7] SANFORD (*same descent as 1818*) b. Aug. 21, 1831; m. Nov. 30, 1854, Julia A. Loomis of Coventry, Ct. Resided in Glen Aubrey, N. Y.

They had two children, born in No. Coventry, Ct.

4372. Alice R.[8], b. May 19, 1859.
4373. Emma F., b. July 12, 1861.

1827. OLIVE[7] SANFORD (*same descent as 1818*) b. Aug. 10, 1837; m. Lyman Loomis of Coventry, Ct.

They had one child.

4374. Prentice Martin[8] Loomis.

1830. AMOS[7] SANFORD (*Cyrenus 773, Ezekiel 292, Samuel 103, Samuel 23, Thomas 5, Thomas 1*) b Jan. 1, 1802; d. Nov. 21, 1843, Middletown, N. Y.; m. Apr. 6, 1824, Relief Bellows, b. Mar. 1, 1807, Middletown, N. Y.; d. Oct. 27, 1848. Mr. Sanford lived on the old homestead at Hubble Hill, Middletown, N. Y. and raised his family there.

They had ten children, all born in Middletown, N. Y.

4375.+Emory Jason[8], b. Dec. 27, 1826; d. Feb. 1, 1875; m. Anzela Decker.
4376. Oscar Fitchland, b. May 4, 1828.
4377.+Albert Nelson, b. Oct. 21, 1829; d. in Colorado; m. Hannah Davis.
4378. Henry Wilson, b. May 4, 1831. Res., Marshfield, Ore.

4379. James Madison, b. Dec. 3, 1833. Res., Belleville, Kan.
4380.+William Gardiner, b. Mar. 28, 1835; d. ab. 1872.
4381. Edwin Harrison, b. Nov. 13, 1836.
4382. Frances Elizabeth, b. Nov. 9, 1838.
4383. Cyrenus Wesley, b. Jan. 14, 1842. Enlisted in the fall of 1861 in the 102d N. Y. Reg., and served through the war. Res., Marshfield, Ore.
4384. Sarah Jane, b. May 4, 1844; m. Henry Sanford (*see 8136*). Res., Halcottsville, N. Y.

1634134

1832. VERNON[7] SANFORD (*same descent as 1830*) b. April 4, 1810, Del. Co., N. Y.; m. Sept. 7, 1834, Catharine Campbell. They removed to Illinois in 1836. Resided in Polo.

They had three children.

4385. Mary Jane[8], b. Feb. 5, 1837; d. Mar. 25, 1861; m. Dec. 13, 1854, Edwin Wolcott.
4386. Nancy, b. Apr. 15, 1839; m. Oct. 22, 1857, Gilbert Finkle.
4387. Rachel Anner, b. Oct. 12, 1852; d. Dec. 4, 1855.

1833. JOEL[7] SANFORD (*same descent as 1830*) d. in Stayton, Ore.; m. Jane Osterhout. Mr. Sanford was an "Old School or Hard Shell" Baptist minister for more than forty years. He removed from Delaware Co., N. Y., to Whiteside Co., Ill., about 1834 and from Polo, Ill. to Oregon, about 1866.

They had nine children, all born in Whiteside Co., Ill.

4388. Levi M.[8] Res., Des Moines, Ia.
4389. Pamella Huggans. Res., Wyoming, Ia.
4390. George W., d. about 1899, Waterloo, Ore.
4391. Andrew. Res., Santa Rosa, Cal.
4392. William Warren. Res., Lebanon, Ore.
4393. Harriet Darly, d. about 1897, Scio, Ore.
4394.+Richard Dirgin, m. Mary Orchard.
4395. Emma Jane, d. young.
4396. Wallace Cadwell. Res., Yoncalla, Ore.

1834. AHIRAH[7] SANFORD (*same descent as 1830*) d. in Salem, Ore.; m. Amanda Hull. Mr. Sanford was a Baptist minister for over forty years.

They had one child.

4397. Stephen[8], d. in Cœur d'Alene, Idaho; m. Matilda Underwood.

1835. HARRISON[7] SANFORD (*same descent as 1830*) m. Bridget Deyo.

They had five children.

4398. Madison[8].
4399. "Dr. Burns".
4400. Frank.
4401. Elenora.
4402. Adaline.

1836. WARREN[7] SANFORD (*same descent as 1830*) m. Dolly Osterhout, sister of Jane.

They had three children.

4403. Amos[8]. Res., Enterprise, Ore.
4404. Simon.
4405. Alice. Res., Enterprise, Ore.

1837. BENNETT[7] SANFORD (*same descent as 1830*) b. May 1, 1821, Del. Co., N. Y.; m. Jan. 5, 1847, Miranda Sweet, b. May 22, 1814, Del. Co., N. Y. Mr. Sanford removed to Polo, Ill., in the fall of 1834.

They had six children.

4406.+Homer[8], b. Nov. 20, 1848; m. Jane Rucker.
4407. William, b. May 9, 1852.
4408.+Sylvester, b. Apr. 3, 1856; m. Alice Butts.
4409. Martha Jane, b. July 20, 1860.
4410. Garner, b. Nov. 2, 1862; d. Feb. 10, 1864.
4411. Susannah, b. Dec. 15, 1864.

1841. ADANIRUM[7] SANFORD (*Ezekiel 774, Ezekiel 292, Samuel 103, Samuel 23, Thomas 5, Thomas 1*) b. Dec 26, 1810, Middletown, N. Y.; d. Feb. 7, 1860, near Chicago, Ill.; m. Apr. 8, 1828, Jane Ann, dau. of Pardon and Rhoda (Stanton) Austin, b. Nov. 29, 1811, Middletown, N. Y. They removed to Cook Co., Ill., and settled on a farm nine miles north west from Chicago.

They had ten children, the last seven all born in Cook Co., Ill.

4412. Smith Howard[8], b. May 21, 1831, Westfield, N. Y. Resided in Lawlor, Ia.
4413. Seth Austin, b. Dec. 21, 1833, Springfield, Pa. Resided in Nashua, Ia.
4414. Sophia Clarissa, b. Jan. 12, 1836, Coniat, O.
4415. Seraphina Gertrude, b. Jan. 15, 1839; d. Apr. 4, 1842.
4416. Sheldon Cyrus, b. Apr. 16, 1841; d. Apr. 5, 1842.
4417. Socrates B., b. Jan. 18, 1843.
4418. Sidney S., b. Mar. 6, 1845.
4419. Seraphina Isabel, b. Nov. 21, 1848; d. Oct. 25, 1868, West Union, Ia.
4420. Scott N., b. Feb. 22, 1850. Is an attorney in Nashua, Ia.
4421. Silvannah Jane, b. June 2, 1852.

1844. BEERS[7] SANFORD (*Darius 775, Ezekiel 292, Samuel 103, Samuel 23, Thomas 5, Thomas 1*) m. Rachel Akely. Mr. Sanford moved to Harrisville, O.

They had two children.

4422. Stevens.
4423. Darius.

1846. DANIEL BURR[7] SANFORD (*same descent as 1844*) b. May. 21, 1803, Middletown, N. Y.; d. July 15, 1856, Chardon, O.; m. Sept. 10, 1826, Lucy M. Parsons of Longmeadow, Ct.

They had three children.

4424.+Carlos Parsons[8], b. Feb. 3, 1827; m. (1) Phila Woodworth; m. (2) Mrs. Margarette Ellis; m. (3) Mrs. Addie Frye; m. (4) Mrs. Addie Benson.
4425. Riley Warehom, b. July 14, 1832; d. Apr. 6, 1866. Was a soldier in the Civil War.
4426. Clifton Alphonzo, b. Jan. 17, 1840; d. Mar. 14, 1848.

1847. AFFADILLA[7] SANFORD (*same descent as 1844*) d. in Girard, Pa.; m. Joel Bradish.

One child was

4427. Joel[8] Bradish. Resided in Girard, Pa.

1848. DARIUS[7] SANFORD (*same descent as 1844*) m. —— Resided in West Springfield, Pa.

Two children were

4428. Johns.
4429. Darius.

1854. LYMAN[7] POND (*Millicent 779, Joel 295, Ephraim 104, Samuel 23, Thomas 5, Thomas 1*) m. June 5, 1823, Lucy Spencer.

They had one child.

4430.+Lyman Russell[8] Pond, m. Frances Rouse.

1862. ELECTA[7] SANFORD (*Eri 781, Joel 295, Ephraim 104, Samuel 23, Thomas 5, Thomas 1*) b. Aug. 21, 1803, Harwinton, Ct.; d. Nov. 7, 1884, Campville, Ct.; m. Dec. 28, 1830, Erastus Baldwin, b. July 9, 1794. Resided in Campville, Ct.

They had seven children, all born in Campville, Ct.

4431.+Fanny[8] Baldwin, b. Nov. 2, 1831; d. Jan. 28, 1891; m. Thomas Shanley.
4432.+Sarah Baldwin, b. Feb. 7, 1833; m. Horace Leonard.
4433.+Samuel Baldwin, b. Apr. 19, 1835; d. Nov. 5, 1899; m. Emma Castle.
4434. Seth Baldwin, b. July 12, 1837; d. Nov. 14, 1909; unm.
4435. George Baldwin, b. July 7, 1839; d. Oct. 25, 1896; unm.
4436. Electa Baldwin, b. July 7, 1842; unm. Res., Campville, Ct.
4437.+John Baldwin, b. Aug. 7, 1844; m. Jane Hine.

1863. MARY[7] SANFORD (*same descent as 1862*) b. May 3, 1805, Harwinton, Ct.; d. Dec. 29, 1854, Chili, N.Y.; m. April 6, 1831, Eli Potter, b. Nov. 9, 1795, Plymouth, Ct.; d. Apr. 7, 1864, Chili, N. Y. They removed to Churchville, N. Y.

They had five children, all born in Plymouth, Ct.

4438.+Anna D.[8] Potter, b. July 8, 1832; m. John Robertson.
4439. Ellen Potter, b. Jan. 9, 1834; d. Mar. 5, 1847.
4440. Jane Potter, b. July 3, 1836; d. unm.
4441.+Lucy Potter, b. Feb. 9, 1839; m. Myron Sperry.
4442.+Eli H. Potter, b. Apr. 8, 1841; m. (1) Sarah Jones; m. (2) Fidelia Kirby.

1864. JOEL[7] SANFORD (*same descent as 1862*) b. May 4, 1807, Harwinton, Ct.; d. in Harwinton, Ct.; m. Oct. 8, 1832, Charity Wheeler, b. Mar. 3, 1810; d. at Harwinton, Ct. Resided in Harwinton, Ct.

They had two children.

4443.+Hannah[8], b. June 1836; d. in New Haven, Ct.; m. George Hatch.
4444.+Henry W., b. Oct. 3, 1840; dec.; m. Augusta Pond.

1866. JOHN PORTER[7] SANFORD (*same descent as 1862*) b. May 14, 1811, Harwinton, Ct.; d. Mar. 19, 1851; m. Oct. 8, 1832, Sally Wheeler. Resided in Plymouth, Ct.

They had one child.

4445.+Mary Jane[8], b. 1833; d. July, 1861; m. Henry Richardson.

1868. ERI[7] SANFORD (*same descent as 1862*) b. Oct. 21, 1815, Harwinton, Ct.; d. Nov. 23, 1898, Churchville, N. Y.; m. Jan. 20, 1852, Mary Jane, dau. of Isaac and Sylvia Alling, b. Feb. 11, 1821; d. 1907. They removed to Churchville, N. Y.

They had three children, all born in Riga, N. Y.

4446. Hannah Sylvia[8], b. May 21, 1853; m. Aug. 1, 1875, Fred Royston. No children. Res., Los Angeles, Cal.
4447.+Charles Eri, b. Aug. 17, 1856; m. Eliza Adams.
4448. Mary E., b. Feb. 3, 1859; d. Mar. 22, 1859, Churchville, N. Y.

1869. ROSWELL ALLEN[7] SANFORD (*same descent as 1862*) b. June 2, 1818, Harwinton, Ct.; d. Jan. 16, 1886, Plymouth, Ct., ag 69; m. May 4, 1842, Adeline, dau. of Lester and Harriet (Dowd) Leonard, b. June 8, 1822, Burlington, Ct.; d. Jan. 16, 1894, Plymouth, Ct.

They had two children born in Plymouth, Ct.

4449.+Dennis C.[8], b. Nov. 11, 1844; d. Jan. 29, 1894; m. Josie Brunt.
4450.+Edward L., b. July 25, 1850; m. Henrietta Birge.

1883. PORTER[7] SANFORD (*Ephraim 795, Amos 300, Ephraim 104, Samuel 23, Thomas 5, Thomas 1*) b. Sept. 7, 1810, Goshen, Ct.; d. Nov. 27, 1891, Terryville, Ct.; m. Sept. 13, 1835, Sarah Ann, dau. of Roswell and Elmira Allen, b. Mar. 9, 1815, Plymouth, Ct.; d. Mar. 10, 1881, Terryville, Ct.

They had three children, all born in Terryville, Ct.

4451.+Adeline Marian[8], b. Jan. 23, 1840; d. Oct. 6, 1868; m. Ira Stoughton.
4452.+Elmira Sedgwick, b. Nov. 1, 1845; m. James Terry.
4453.+Sarah Alice, b. Apr. 9, 1849; m. Dr. Cornelius Bull.

1884. BURRITT F.[7] SANFORD (*same descent as 1883*) b. June 5, 1820, Plymouth Hollow, Ct.; m. (1) Jan 23, 1846, Margaret Sarah Ann Hart, b. Jan. 13, 1828, Groton, N. Y.; d. Oct. 15, 1857, Menasha, Wis.; m. (2) July 3, 1859, Grace Reed Grant, b. July 23, 1825, Antwerp, N. Y.

He had six children by first and one by second marriage.

4454.+Luther Hart[8], b. May 10, 1847; d. Dec. 14, 1902; m. Phebe Wing.
4455. Lestina, b. Mar. 29, 1849, Greenfield, Wis.; d. Apr. 2, 1851, Menasha, Wis.
4456. Ella, b. May 2, 1851, Menasha, Wis.; d. July, 1851, Menasha, Wis.
4457.+Minott Sedgwick, b. Feb. 23, 1854; m. (1) Cora Hancock; m. (2) Ella Mohler.
4458.+Amy Delphia, b. Mar. 11, 1855; d. Apr. 30, 1909; m. Joel Harvey.
4459. Margaret Luella, b. Apr. 14, 1857, Menasha, Wis.; d. Feb. 11, 1877, Oshkosh, Wis.
4460.+Julia, b. Mar. 13, 1863; m. Leon Harvey.

1888. Dr. EDWARD[7] SANFORD (*Amos 796, Amos 300, Ephraim 104, Samuel 23, Thomas 5, Thomas 1*) b. 1828, Goshen, Ct; d. July 17, 1892, Cornwall, Ct.; m. Apr. 14, 1851, Vilate C, dau. of James M. Gardner, b. 1833. Res. West Cornwall, Ct.

They had four children, all born in Cornwall, Ct.

4461.+Josie E.[8], b. 1854; m. Ransom Smith.
4462. Henry E., m. Hattie A. Benedict, b. in Goshen, Ct. Res., Thomaston, Ct.

4463. Charles Alson, b. Jan. 1, 1868; d. Nov. 19, 1896, Vincennes, Ind.; m. May 16, 1896, Nellie M., dau. of Henry and Maria (Jaqua) Hall, b. Apr. 24, 1869, Canaan, Ct. No children. Dr. Sanford was graduated Mar. 21, 1894, from the L. I. Coll. Hospital. Res., Canaan, Ct.

4464.+Jennie Gardner, b. 1871; m. William Preston.

1890. SARAH BOOTH[7] SANFORD (*Ira 799, Jonah 303, Ephraim 104, Samuel 23, Thomas 5, Thomas 1*) b. Mar. 9, 1803, Roxbury, Ct.; m. (1) Nathan Maxfield; (2) Charles McCombs, Resided in New York State.

She had one child by first and three by second marriage.

4465. Watson[8] Maxfield, b. June 12, 1819, Roxbury, Ct.; d. Sept. 17, 1907, Amityville, N. Y. (*See Watson Sanford, 1895.*)

4466. H. Sheldon McCombs.

4467. Emily McCombs.

4468. Maggie McCombs, m. Major M. Grant.

1891. GEORGE DUNBAR[7] SANFORD (*same descent as 1890*) b. Sept. 30, 1805, Roxbury, Ct.; d. Aug. 2, 1870, Albany, N. Y.; m. Mar. 28, 1844, Zilpha, dau. of Caleb Baker of Franconia, N. H., b. Jan. 2, 1811, Franconia, N. H.; d. Dec. 23, 1889, Albany, N. Y.

Mr. Sanford was a trunk and harness maker, doing business on Market Street, Albany, N. Y., in the forties.

They had four children, all born in Albany, N. Y.

4469. Henry Whitbeck[8], b. Aug. 13, 1845; d. Dec. 21, 1903, Albany, N. Y.; m. Apr. 28, 1891, Mary, dau. of James Dougherty, b. Sept. 1, 1852, Albany, N. Y. No children. Res., Albany, N. Y.

4470. Elizabeth Baker, b. Oct. 19, 1846; m. Oct. 21, 1895, Dean C. Phillips, b. Jan. 24, 1840, Bethlehem, N. H. No children. Res., Littleton, N. H.

4471. George Jessamen, b. Aug. 6, 1852; d. Dec. 23, 1856, Albany, N. Y.

4472.+Mary Jane Martin, b. June 29, 1854; m. George Atwood.

1892. MAHALA CECELIA[7] SANFORD (*same descent as 1890*) b. Nov. 1, 1809; d. Jan. 10, 1829, m. Jan. 7, 1828, Samuel Utter. After the death of his wife, Mr. Utter married her sister Thalia.

They had one child.

4473.+Samuel[8] Utter, Jr., b. Jan. 4, 1829; d. ab. 1903.

1894. JOHN THOMAS JAMES WASHINGTON[7] SANFORD (*same descent as 1890*) b. Mar. 29, 1814, Roxbury, Ct.; d. in

Roxbury, Ct.; m. Abigail Paterson. Mr. Sanford resided during his youth in Albany, N. Y., and went to Roxbury, Ct. He was killed while repairing an old barn.

They had two children.

4474. Elliot[8]. Resided in Omaha, Neb.
4475. Andrew. Resided in Watertown, Ct.

1895. WATSON[7] SANFORD (*same descent as 1890*) b. June 12, 1819, Roxbury, Ct.; d. Sept. 17, 1907, Amityville, N. Y.; m. June 19, 1841, Ellen Maria Viele, b. Feb. 6, 1820, Green Island, N. Y.; d. Sept. 28, 1898, Brooklyn, N. Y.

They had four children.

4476.+Lodowicus Viele[8], b. Aug. 9, 1842; m. Emma Ecker.
4477.+George Dunbar, b. Aug. 9, 1844; m. Mary Wood.
4478.+Watson Francis, b. Aug. 29, 1846; d. May 15, 1892; m. Marie Whitney.
4479.+Mahala Cecelia, b. Dec. 9, 1849; m. William Sherwood.

1896. ORRIN[7] SANFORD (*Giles 800, Jonah 303, Ephraim 104, Samuel 23, Thomas 5, Thomas 1*) b. Mar. 5, 1805, Camden, N. Y.; d. Jan. 27, 1839, Elyria, O.; m. May 31, 1832, Vesta Bassett, b. June 12, 1812; d. 1842.

They had two children born in Sheffield, O.

4480.+Mary Blake[8], b. Sept. 2, 1834; m. Vincent Barber.
4481.+Nathan Bassett, b. Nov. 18, 1836; d. Nov. 25, 1905; m. Margaret King.

1897. MARY[7] SANFORD (*same descent as 1896*) b. Oct. 19, 1806, Camden, N. Y.; d. Mar. 4, 1834, Camden, N. Y.; m. Nov. 30, 1831, Lewis Blake, d. July 28, 1846

They had one child.

4482. Henry Loomis[8] Blake, b. Feb. 14, 1834; d. Sept. 22, 1834.

1898. NANCY[7] SANFORD (*same descent as 1896*) b. Nov. 13, 1808, Camden, N. Y.; d. Feb. 6, 1891, Camden, N. Y.; m. Dec. 31, 1829, Lorenzo Wetmore.

They had four children.

4483. Emila Hall[8] Wetmore, b. Jan. 25, 1831; m. Oct. 4, 1853, Charles H. Ray.
4484.+Giles Sanford Wetmore, b. July 23, 1832; m. Charlotte Curtis.
4485. Henry Prunett Wetmore, b. July 20, 1835; d. Feb. 15, 1906, Detroit, Mich.
4486. Mary Louisa Wetmore, b. Apr. 10, 1842; m. (1) Feb. 6, 1867, George Elden, d. July 7, 1869; m. (2) Nov. 23, 1892, Rufus B. Tuthill, of Camden, N. Y., d. June 5, 1907.

1901. ANGELINA[7] SANFORD (*same descent as 1896*) b. Apr. 12, 1815, Camden, N. Y.; d. May 28, 1857, Camden, N. Y.; m. (1) Jan. 29, 1835, Lewis Blake, d. July 28, 1846; m. (2) June 7, 1848, Andrew J. Stone.

She had two children by each marriage.

4487. Ellen Theresa[8] Blake, b. June 18, 1838; d. Apr. 1, 1857.
4488. Edwin Lewis Blake, b. Aug. 4, 1840; d. Aug. 16, 1853.
4489. Louisa Sanford Stone, b. May 6, 1851; d. June 1, 1851.
4490. Charlotte Louisa Stone, b. May 9, 1853; d. Apr. 3, 1857.

1903. FORTUNE CARLOS[7] SANFORD (*same descent as 1896*) b. Aug. 28, 1819, Camden, N. Y.; d. Mar. 12, 1897, Camden, N. Y.; m. Sept. 30, 1846, Mary Crawford, b. May 11, 1825, Cavan, Ireland; d. Jan. 8, 1902, Camden, N. Y. They resided on the old home farm which Mr. Sanford's father, Giles, had cleared in the forest. He was the first milk man in town.

They had three children, all born in Camden, N. Y.

4491.+John Crawford[8], b. Dec. 26, 1848; m. Almeda Ireland.
4492. Isabella Rebecca, b. Dec. 26, 1850; m. Harlan W. Sanford (*see 4565*). Res., Camden, N. Y.
4493. Angeline Susan, b. May 10, 1862; d. Nov. 20, 1862, Camden, N. Y.

1905. LEANDER VAN ESS[7] SANFORD (*same descent as 1896*) b. Mar. 27, 1825, Camden, N. Y.; d. July 13, 1862, Camden, N. Y.; m. May 1, 1855, Tirzah R. Higgins, b. Mar. 13, 1833, Camden, N. Y., d. Nov. 12, 1895, Camden, N. Y.

They had two children.

4494.+Clara Rebecca[8], b. Jan. 23, 1857; m. Robert Willis.
4495. Elmer Ellsworth, b. Sept. 7, 1861, Camden, N. Y.; d. Oct. 31, 1885, Camden, N. Y. Mr. Sanford was a druggist.

1913. JOHN BOURLIN[7] BRADNER (*Chloe 891, Jonah 303, Ephraim 104, Samuel 23, Thomas 5, Thomas 1*) b. Oct. 30, 1815, New Haven, N. Y.; d. Mar. 21, 1880; m. Lucina Crouch.

They had three children.

4496. Florence Isabelle[8] Bradner, d. Nov. 14, 18—, ag. 1 yr., 4 mos.
4497. Emily Bradner, m. Charles Caldwell of Mexico, N. Y.
4498. Daughter, d. young.

1914. JAMES DARWIN[7] BRADNER (*same descent as 1913*) b. May 14, 1821, New Haven, N. Y.; m. (1) May 30, 1848, Susan

SAMUEL THOMAS WOODS SANFORD
No. 1915

R. Mathews, b. in Mexico, N. Y.; d. Aug. 21, 1880; m. (2) Nov. 28, 1883, Alma J. Maloy of Carthage, N. Y. Mr. Bradner was a seaman. Res. New Haven, N. Y.

He had two children by first marriage.

4499. Ella E.[8] Bradner, b. Sept. 29, 1849, Mexico, N. Y.; d. Oct. 19, 1877; unm.

4500. Dolpe E. Bradner, b. Mar. 24, 1856, New Haven, N. Y.

1915. DR. SAMUEL THOMAS WOODS[7] SANFORD (*Linus 802, Jonah 303, Ephraim 104, Samuel 23, Thomas 5, Thomas 1*) b. July 10, 1812, Camden, N. Y.; d. Oct. 30, 1882, Ravenswood, N. Y.; m. Sept. 14, 1843, Jane Elizabeth Torbert, b. Sept. 14, 1814, Camden, N. Y.; d. Apr. 23, 1891, Ravenswood, N. Y.

Dr. Sanford was a prominent physician in New York City; while still in his teens (18) he decided upon the study of medicine. So after passing the necessary collegiate and professional studies, he won his M. D. at twenty-five years of age and began the practice of medicine and surgery as an assistant in the office of Doctors Alphonso Ransom and Horatio G. Torbert, both of Camden, N. Y.—the latter of whom subsequently became his brother-in-law by his marriage Sept. 14, 1843, to Dr. Torbert's sister, Jane Elizabeth Torbert in the City of New York at the old First Presbyterian Church, at that time in Wall Street. She being the grand-niece of Jane McCrea, of historical fame, who on July 27, 1777, was massacred by the Indians near Fort Edward, N. Y.; her grandfather, Rev. John Hanna, D. D., having married the elder sister of the heroine of this tragical story of the Revolution; there are no nearer living relatives of that ill fated maiden, Jane McCrea, than Dr. Sanford's sons who reside at Long Island City (winters) and Lake George, N. Y. (summers).

At twenty-eight he established himself in practice at Lyons, Wayne Co., N. Y., living at Landon's Hotel in that village; while there in company with Wm. H. Sisson conducted a prosperous drug store, and it was while here as a physician and druggist, he began in a small way the manufacture of the medicines which a few years later had reached very large sale and made his name a familiar one in every part of the United States, and in a few years later through Central and South America, thus laying the foundation for the large income and fortune which he had acquired while still in the prime of life, of which he made hospitable and generous use,

assisting in everything that made for neighborhood and civic betterment, and his purse and professional skill were always at the call of need.

For about twenty-five years a member of the Presbyterian Church at Astoria, of which Rev. B. F. Stead, D.D., was pastor, about 1870, with his family connected themselves with the Old Rutgers St. Presbyterian Church which had moved to Madison Avenue, New York; his wife's father, Dr. Samuel G. Torbert (Health Officer) whose home and famous peach orchard were located where now East Broadway, Catherine and Division Streets in the old 7th ward of the City of New York would have been the boundary lines.

In 1846, looking about for a larger field than the Lyons of sixty years ago afforded, he moved with his wife and two children to Long Island, establishing himself on the banks of the East River, directly opposite the City of New York, where for many years he did a large and flourishing practice and business at Ravenswood, Queens Co., N. Y., which subsequently became about 1870 a part of Long Island City, and in 1896 a part of Greater New York; thus the old Sanford Homestead which he had established and beautified found itself in almost the center of the City of New York, his gardens being subsequently taken for one of the City parks; the property thus having risen in value to about forty times what it had cost Dr. Sanford.

The old homestead still remains in possession of the family, and there are gathered the family heirlooms, and it is still occasionally occupied by some of the family.

In politics Dr. Sanford was a life-long Democrat, his influence always being thrown to the progressive and reform wings of the party; he never sought political preferment, having at one time declined to consider a Congressional nomination. He loved his profession—his work—his home.

He was a self-made man; became a man of prominence in his profession and by a masterful handling of his investments and business affairs, won a success which has come to but few physicians, and died in his seventieth year at the Old Homestead which he loved so well, respected by all who knew him.

They had five children.

4501.+Drurie Sissons, b. Sept. 17, 1844; m. Addie Ash.

4502.+Clarence Torbert, b. Jan. 22, 1846; d. Apr. 5, 1910; m. Mary Ditmars.

4503. Wallace Woods, b. Aug. 3, 1847, Astoria, N. Y.; d. Sept. 6, 1871, Lake George, N. Y.
4504. Jennie Ethlinde, b. July 25, 1851; d. May 13, 1852, Ravenswood, N. Y.
4505.+Horatio Samuel, b. July 16, 1853; m. Eliza Woodruff.

1916. WILLIAM WALLACE[7] SANFORD (*same descent as 1915*) b. July 9, 1814, Camden, N. Y.; d. Apr. 16, 1883, Lyons, N. Y.; m. Orpha Denton of Lyons, N. Y.

They had two children.

4506. Wallace[8].
4507.+Jenny, m. James Williams.

1921. P. ELIZA[7] SANFORD (*same descent as 1915*) b. Apr. 26, 1827, Camden, N. Y.; m. June 25, 1862, Joseph Sparrow, b. Dec. 21, 1818; d. Apr. 14, 1903, "Cruck Meole," Eng. Her res. Verona Sta., N. Y.

They had one child.

4508. Thomas Sanford[8] Sparrow, b. Apr. 20, 1863, Camden, N. Y.; unm. Res., Verona, N. Y.

1928. JAMES BRONSON[7] SANFORD (*Sala 803, Jonah 303, Ephraim 104, Samuel 23, Thomas 5, Thomas 1*) b. Aug. 8, 1822, Ellisburg, N. Y.; d. Sept. 13, 1892, St. Louis, Mich.; m. Sept. 8, 1846, Maria, dau. of Erastus and Phebe (Arnold) Yeoman, b. May 3, 1826, German Flats, Herkimer, Co., N. Y.; d. Jan. 13, 1904, St. Louis, Mich.

Mr. Sanford was in the dry goods business in Chicago, Ill. in the forties.

They had twelve children, the last seven all born in Ionia, Mich.

4509.+Edward[8], b. June 19, 1847, Chicago, Ill.; d. Aug. 14, 1889; m. Lizzie Ballard.
4510. Twins, d. in infancy.
4511. Mary, b. Mar. 22, 1849, Chicago, Ill.; m. Oscar Hobbes. No children.
4512.+Herbert, b. July 9, 1853, Chicago, Ill.; m. Marion Vander Heyden.
4513.+Willard Y., b. July 23, 1855; m. Nellie Itzenhouser.
4514. Hiram, d. 1857, ag. 3. mos.
4515.+George Smith, b. Apr. 19, 1859; m. Carrie Skilman.
4516.+Frank, b. Nov. 30, 1861; m. Ida Terry.
4517.+Adelaide J., b. Apr. 28, 1864; m. Frederick Hughes.
4518.+Frances E., b. May 2, 1866; m. John Burns.
4519.+James Bronson, Jr., b. Aug. 4, 1867; d. July 3, 1904; m. Anna Calham.

1934. DEWITT CLINTON[7] SANFORD (*Jeremiah 804, Jonah 303, Ephraim 104, Samuel 23, Thomas 5, Thomas 1*) b. in

Camden, O. ab. 1882; d. Kalamazoo. Mich.; m. (2) Rebecca ———, b. 1839. Res. Battle Creek, Mich.

He had three children by first and three by second marriage.

4520. Mary[8], deceased.
4521. Emma, deceased.
4522. Willard. Res., Montgomery, Ala.
4523. Lillian, d. at eleven years.
4524.+Nellie, b. 1871; m. Newton Fonda.
4525.+George, b. 1874.

1937. WELTHA ANN[7] SANFORD (*same descent as 1934*) b. in Camden, O.; d. Aug. 10, 1847, Springfield, N. Y.; m. June 29, 1839, Emmons Jones, d. Oct. 30, 1876.

They had four children, all born in Busti, N. Y.

4526. Mary A.[8] Jones, b. Aug. 17, 1840; d. Mar. 14, 1867; m. I. B. Childs.
4527. Harriet E. Jones, b. Dec. 8, 1841; m. E. H. Hess.
4528. Eleanor E. Jones, b. Feb. 18, 1844.
4529. Stephen Willard Jones, b. Sept. 30, 1845; d. Jan. 30, 1879.

1938. MARY ANN[7] SANFORD (*same descent as 1934*) b. Oct. 17, 1824, Camden, O.; d. Apr. 19, 1892, Busti, N. Y.; m. Feb. 14, 1842, William W. Smiley, b. July 1, 1814, Cooperstown, N. Y.; d. Apr. 29, 1902, Cherry Creek, N. Y.

They had nine children, all born in Busti, N. Y.

4530.+Sarah Jane[8] Smiley, b. Oct. 7, 1844; m. (1) George Martin; m. (2) Francis Pope.
4531.+Mariette Smiley, b. Dec. 3, 1846; d. June 1, 1874; m. Perry Brayley.
4532.+Abner Smiley, b. Mar. 3, 1848; m. Mary Terry.
4533.+William J. Smiley, b. July 22, 1850; m. (1) Laura Lenox; m. (2) Nina Hale.
4534. Delphinia Smiley, b. Aug. 26, 1854. Res., So. Dayton, N. Y.
4535. Andrew Smiley, b. Aug. 26, 1856; d. June 1, 1862, Busti, N. Y.
4536.+Charles J. Smiley, b. Mar. 30, 1858; m. Clara Leam.
4537. Lewis Smiley, b. July 2, 1860; d. Mar., 1897, Busti, N. Y.
4538.+Sanford G. Smiley, b. Feb. 15, 1862; m. Clara Gypson.

1939. HARRIET ELIZABETH[7] SANFORD (*same descent as 1934*) b. July 20, 1827, Camden, O.; d. Jan 4, 1880, Jamestown, N. Y.; m. Aug. 1, 1847, Thomas B. Stuart, b. Mar. 10, 1823; d. May 14, 1882.

They had five children.

4539. Josephine[8] Stuart, b. 1849, Busti, N. Y.; d. 1850.
4540.+Louis S. Stuart, b. July 9, 1851; m. Nettie Wample.

BENJAMIN FRANKLIN SANFORD
No. 1947

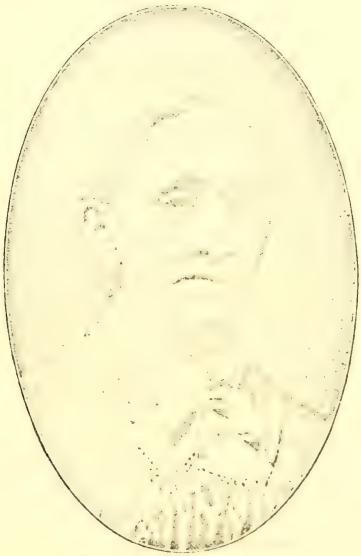

LUCINDA GRIFFIN SANFORD
No. 1947

4541. Walter Stuart, b. Mar. 25. 1856, Greenfield, Wis.; m. Mar. 20, 1881, Mattie L. Ball. No children.
4542.+Florence Stuart, b. Nov. 26, 1860; m. Edward Bootey.
4543.+Frank Stuart, b. May 18, 1864; m. Jessie Revely.

1944. EMILY NORTON[7] SSANFORD (*Ephraim 805, Jonah 303, Ephraim 104, Samuel 23, Thomas 5, Thomas 1*) b. Apr. 1, 1813, Camden, N. Y.; d. Aug. 30, 1871, Oconomowoc, Wis.; m. Mar. 19, 1835, Frederic L. Blake, b. Oct. 13, 1811, Litchfield, Ct.; d. May 15, 1887, Oconomowoc, Wis.

They had three children, all born in Camden, N. Y.

4544.+Mary M.[8] Blake, b. Nov. 29, 1835; d. June 14, 1866; m. Jonas Steahl.
4545.+Aurelia T. Blake, b. Dec. 21, 1837; d. Apr. 24, 1870; m. "Sidney" Smith.
4546.+William L. Blake, b. Sept. 3, 1846; m. Lydia Fulmer.

1945. MELANCTHON DUNBAR[7] SANFORD (*same descent as 1944*) b. Nov. 20, 1814, Camden, N. Y.; d. Sept. 29, 1905, Camden, N. Y.; m. (1) Oct. 17, 1837, Sarah Blakeslee, b. Aug. 9, 1812, Camden, N. Y.; d. Aug. 4, 1875, Camden, N. Y.; m. (2) Feb. 22, 1877, Mrs. Louisa B. Wilder, b. May 28, 1833. Res. Scriba, N. Y.

He had two children by first marriage born in Camden, N. Y.

4547.+Welthy Blakeslee[8], b. June 15, 1839; m. Abram Honsinger.
4548. Elmina, b. Dec. 27, 1842; unm. Res., Rome, N. Y.

1946. JAMES HARVEY[7] SANFORD (*same descent as 1944*) b. Feb. 22, 1816, Camden, N. Y., d. Jan. 26, 1882, Los Angeles, Cal.; m. Apr. 13, 1841, Rebeckah Johnson, b. July 9, 1820, Dover, O.; d. Jan. 15, 1897, Heart Prairie, Wis.

They had eight children, all born in Heart Prairie, Wis.

4549.+Daniel Kenyon[8], b. Feb. 28, 1842; m. Olive Bidwell.
4550.+Mary R., b. Mar. 27, 1845; m. Thomas Logan.
4551.+Benjamin Franklin, b. Feb. 22, 1847; m. Emma Cooper.
4552.+Harlan Page, b. Aug. 27, 1849; d. Aug. 24, 1897; m. Katherine Whitman.
4553.+Nancy J., b. Mar. 19, 1855; m. Charles Vedder.
Children born in 1851–53 and 57 d. in infancy.

1947. BENJAMIN FRANKLIN[7] SANFORD (*same descent as 1944*) b. Jan. 22, 1818, Camden, N. Y.; d. Aug. 21, 1883, Covington, Ky.; m. Sept. 16, 1841, Lucinda Griffin, b. Dec. 20, 1818, Onondaga, N. Y.; d. Mar. 8, 1889, Covington, Ky. About 1840, Mr. Sanford went to Cincinnati, O., and engaged in wholesale drug

business from which he accumulated a large fortune. In 1850, he started the Ohio Savings Bank; was also interested in a bank at Connersville, Ind., and in the Kentucky Trust Co., at Covington, Ky. He was for many years Secretary of the Cincinnati Horticultural Society; from 1868 to 1877 conducted the agricultural department of the Cincinnati Gazette, and from then until his death held the same position on the Cincinnati Inquirer. In 1869, he became a member of the Methodist Episcopal Church, and his latter years were spent in earnest, active Christian work.

They had nine children, the last seven all born in Latonia, Ky.

4554.+William Seward[8], b. July 8, 1842, Cincinnati, O.; m. Fannie Donough.
4555.+Franklin, b. Oct. 7, 1844, Cincinnati, O.; d. Feb. 18, 1896; m. Alice Hand.
4556. Nellie, b. June 29, 1846; d. Oct. 27, 1879, Latonia, Ky.; unm.
4557.+Kenton, b. Mar. 30, 1848; m. Sarah Heath.
4558.+James Bruner, b. June 30, 1850; m. Jessie Humble.
4559.+Frederick Plymouth, b. Dec. 26, 1852; m. Anna Humble.
4560.+Fannie Frances, b. Sept. 28, 1855; m. Joseph Hand.
4561. Ida, b. Sept. 30, 1858; d. Sept. 12, 1860, Latonia, Ky.
4562.+Spencer Hand, b. Aug. 5, 1863; m. Minnie Yeager.

1948. SYLVESTER CURTIS[7] SANFORD (*same descent as 1944*) b. Jan. 4, 1820, Camden, N. Y.; d. Mar. 10, 1888, Lake Geneva, Wis.; m. Nov. 28, 1844, Nancy M. Cahoon, b. Jan. 7, 1823, Dover, O.; d. Feb. 13, 1897, Lake Geneva, Wis.

They had six children.

4563. Henry Melancthon[8], b. Sept. 26, 1845, Lagrange, Wis.; d. Aug. 21, 1846, Lagrange, Wis.
4564.+Emily Cornelia, b. Apr. 8, 1847; m. James Charles.
4565.+Harlan William, b. Oct. 11, 1848; m. Isabella Sanford.
4566.+Lydia Clarissa, b. Apr. 21, 1851; d. Sept. 6, 1890; m. Heman Hastings.
4567.+Ephraim Emery, b. Aug. 27, 1852; m. (1) Cora Marlott; m. (2) Mrs. Lora Dudley.
4568.+Sarah Alena, b. Dec. 8, 1857; m. James Dunlop.

1949. ELIPHALET JOHNSON[7] SANFORD (*same descent as 1944*) b. Feb. 10, 1822, Camden, N. Y.; d. Aug. 16, 1900, Irving Park, Ill.; m. Jan. 16, 1849, Almira Brainard, at Chemung, Ill. Resided in Harvard, Ill.

They had five children.

4569. Frank B.[8], b. Jan. 13, 1851, Chemung, Ill.
4570. DeForest, b. Feb. 11, 1856, Chemung, Ill.
4571. Cora A., b. Mar. 5, 1860, Harvard, Ill.
4572. Wilbur W., b. July 8, 1862, Harvard, Ill.
4573. Nettie, b. Apr. 30, 1865, Harvard, Ill.; d. July 21, 1871, Madison, Wis.

1951. ALANSON GIFFORD[7] SANFORD (*same descent as 1944*) b. Oct. 26, 1826, Camden, N. Y.; d. Oct. 21, 1900, N. Y. C.; m. 1855, Jennie G. D'Orfieulle.

They had two children.

4574. Benjamin Grahams, killed in N. Y. C.
4575. Child.

1952. FRANCIS ASBURY[7] SANFORD (*same descent as 1944*) b. Jan. 15, 1829, Camden, N. Y.; d. June 14, 1901, Heart Prairie, Wis.; m. Feb. 18, 1852, Harriet M. Frisbie.

They had two children.

4576. Conner F.s, b. Nov. 19, 1852, Camden, N. Y.
4577. Hattie Cornelia, b. Oct. 1, 1862, Harvard, Ill.; d. Dec. 12, 1869, Saratoga, N. Y.

1953. WILLIAM McKENDREE[7] SANFORD (*same descent as 1944*) b. Dec. 21, 1830, Camden, N. Y.; d. Mar. 22, 1894, Dayton, O.; m. Sept. 19, 1854, Susan A. Mix.

They had seven children.

4578. Cora T.s, b. Jan. 16, 1857; unm. Res., Milford, O.
4579. Irene A., b. Sept. 11, 1859; d. May 30, 1870.
4580. Alice C., b. Feb. 4, 1861; d. July 28, 1879.
4581. Elmer D., b. Aug. 28, 1863. Res., St. Louis, Mo.
4582.+Vernon L., b. July 6, 1865; m. (1) Mary Wallace; m. (2) Bertha Hendrickson.
4583.+Leslie M., b. Nov. 23, 1870; m. Minnie Phifer.
4584.+Blanche E., b. May 12, 1873; m. John Lloyd.

1954. LORENZO STODDARD[7] SANFORD (*same descent as 1944*) b. Sept. 29, 1833, Camden, N. Y.; d. Feb. 4, 1901, Camden, N. Y.; m. Dec. 6, 1860, Frances E. Frisbie, b. Mar. 15, 1835, Camden, N. Y. Res. Camden, N. Y.

They had two children born in Camden, N. Y.

4585. Edith Gertrudes, b. June 9, 1866; unm. Res., Camden, N. Y.
4586. Jessie Temperance, b. Aug. 15, 1872; d. June 22, 1875, Camden, N. Y.

1955. WILBUR FISKE[7] SANFORD (*same descent as 1944*) b. Feb. 24, 1837, Camden, N. Y.; d. June 5, 1893, Stottville, N. Y.; m. Oct. 23, 1870, Mrs. Laura Jessie Lawrence Magee, b. Feb. 10, 1843, New Orleans, La. Mrs. Sanford was the daughter of Col. James Lawrence

They had three children.

4587. Charles Lawrence[8], b. Aug. 3, 1871, Janesville, Wis.; d. Sept., 1871, Janesville, Wis.
4588.+Minnie May, b. May 18, 1873; m. William Wight.
4589.+Harry Ephraim, b. Oct. 22, 1874; m. Nettie MacMillan.

1958. ALBRO[7] ELY (*Sarah 808, Jesse 304, Ephraim 104, Samuel 23, Thomas 5, Thomas 1*) m. Philomela Thompson, of Willimantic, Ct.

They had five children.

4590.+Ione[8] Ely, m. Henry Coe.
4591.+Walter Ely, deceased; m. Nettie Terry.
4592. Eli T. Ely, m. (1) Jennie Colt; m. (2) Etta Lamson. No children. Res., Westfield, Mass.
4593. Clarence Ely, b. June 18, 1855; m. Effie Lull. No children. Was a member of the Conn. Legislature in 1903-4-5-6-7-8. Res., Terryville, Ct.
4594. Jessie Ely; unm.

1960. HENRY[7] SANFORD (*Eli 815, Daniel 305, Ezekiel 105, Samuel 23, Thomas 5, Thomas 1*) b. Oct. 3, 1794, Northfield, Ct.; d. Nov. 1861, Jackson, Mo.; m. Mary, dau. of William Daugherty, b. Mar. 24, 1802, Jackson, Mo. Mr. Sanford removed from Connecticut to Missouri in 1816.

They had five children, all born in Jackson, Mo.

4595.+Rowena[8], b. Feb. 12, 1823; d. Oct. 5, 1864; m. John Hunt.
4596. Eli, b. Mar. 2, 1826; d. June 5, 1833.
4597.+Pearl, b. Aug. 5, 1829; d. 1862; m. ——— LaVine.
4598.+Teresa, b. Jan. 13, 1834; m. John Albert.
4599.+Linus, b. Jan. 1, 1838; m. Martha Russell.

1962. EBER[7] SANFORD (*same descent as 1960*) b. Nov. 14, 1800, Litchfield Co., Ct.; d. Dec. 6, 1886, Conneaut, O.; m. ——— He lived and died at Conneaut, O.

He had four children.

4600.+Heman F.[8], b. Sept. 10, 1825; d. June 8, 1878.
4601. Irwin, b. Nov. 11, 1828; d. July 17, 1869; unm.
4602. Henry J., b. June 26, 1833; d. Feb. 5, 1835.
4603.+Cordelia, b. July 2, 1835; d. June 12, 1864; m. ——— Barington.

1963. ROWENA[7] SANFORD (*same descent as 1960*) b. Feb., 1803; m. Williams.

They had one child.

4604. Simeon W.[8] Williams. Resided in Council Bluffs, Ia.

1964. SIMEON WHEELER[7] SANFORD (*same descent as 1960*) b. Mar. 2, 1805, Litchfield Co., Ct.; d. Feb. 12, 1832, Conneaut, O.; m. Julia, dau of Peck and Polly (Kellogg) Clark, b. July 6, 1808, Northfield, Ct.; d. June, 1881, Cleveland, O.

They had three children.

4605.+Albert[8], b. Jan. 13, 1828; d. Mar. 12, 1893; m. Eunice Flower.
4606.+Esther, m. Edward Bingham.
4607. Son, d. unm.

1966. DANIEL[7] SANFORD (*same descent as 1960*) b. Apr. 2, 1812, Litchfield Co., Ct.; d. in Stoddard Co., Mo.; m. Martha Owen, of Stoddard Co., Mo.

They had four children

4608. Elis[8], d. Apr. 6, 1827.
4609. Mary, m. William Ringer.
4610. Daniel.
4611. Mattie, m. F. T. Tichenor.

1968. EZEKIEL[7] SANFORD (*Lyman 827, Ezekiel 310, Ezekiel 105, Samuel 23, Thomas 5, Thomas 1*) b. Dec. 15, 1800, Wayne Co., Pa.; d. June 7, 1857, Dryden, N. Y.; m. (1) Jan. 3, 1826, Sally Ann Butts; m. (2) July 14, 1836, Johanna Hait.

He had two children by first and one by second marriage.

4612.+Mary Elizabeth[8], b. Dec. 29, 1829; d. Mar. 6, 1896; m. Robert Smiley.
4613. Albert, b. Mar. 25, 1832; d. Mar. 22, 1876, Dryden, N. Y.; enlisted in 12th Wisconsin and honorably discharged at close of war.
4614. Satt A., b. Mar. 26, 1843, Dryden, N. Y.; unm. Res., Virgil, N. Y.

1969. SARAH[7] SANFORD (*same descent as 1968*) b. Sept. 19, 1803, Wayne Co. Pa.; d. July 9, 1877, Varna, N. Y.; m. Ira Ellis, d. Nov. 11, 1849.

They had eight children.

4615.+John Rathburns[8] Ellis, b. July 27, 1826; m. (1) Mrs. Catherine Davis; m. (2) Villa West.
4616.+Lyman Sanford Ellis, b. Apr. 15, 1828; d. May 26, 1906; m. Mary Hunt.
4617.+Rhoda Charlotte Ellis, b. Mar. 31, 1831; d. Apr. 24, 1906; m. (1) Socrates Schutt; m. (2) Thomas Kellogg.
4618.+Ira Harrison Ellis, b. Jan. 25, 1833; d. Sept. 3, 1887; m. Hortencia Bishop.
4619.+Orren Tyler Ellis, b. Nov. 22, 1836; m. Lucilla Snyder.
4620. Mary Amstres Ellis, b. Sept. 2, 1838; d. Apr., 1878.
4621.+Warren Clark Ellis, b. Oct. 6, 1840; m. Alice Snyder.
4622. Emma Amelia Ellis, b. July 20, 1848; d. June 9, 1862.

1970. MARY[7] SANFORD (*same descent as 1968*) b. Apr. 19, 1806, Wayne Co., Pa.; d. Apr. 25, 1842, Dryden, N. Y.; m. Jesse B. Hait.

They had five children, all born in Virgil, N. Y.

4623.+Emeline E.[8] Hait, b. Dec. 11, 1825; m. B. S. Griswold.
4624. Sanford Hait, b. Sept. 28, 1828; d. Sept. 18, 1855.
4625.+Rachel A. Hait, b. June 24, 1832; d. Aug. 17, 1906; m. Jacob Harris.
4626.+Mary W. Hait, b. Mar. 21, 1837; d. Apr. 4, 1896; m. Oliver Tyler.
4627.+Gertrude E. Hait, b. Apr. 10, 1841; m. Oscar Smith.

1972. LYMAN[7] SANFORD, JR. (*same descent as 1968*) b. Mar. 29, 1813, Dryden, N. Y.; d. Dec. 2, 1886, Dryden, N. Y.; m. Feb. 23, 1843, Nancy Hutchings, b. May 12, 1818; d. June 12, 1881.

They had six children, all born in Dryden, N. Y.

4628. JaNette[8], b. Dec. 6, 1843; unm. Resides on her grandfather's farm in Dryden, N. Y.
4629. DeEtte, b. July 14, 1845; m. June 3, 1872, George Hard, b. Feb. 11, 1845; d. Apr. 26, 1873. Res., Dryden, N. Y.
4630. Della, b. Dec. 24, 1846; m. Feb. 8, 1872, DeWitt C. Johnson. Res., Cortland, N. Y.
4631. Fred H., b. Nov. 15, 1848; m. July 9, 1890, Alice E. Fortuer, b. June 12, 1858; d. Mar. 4, 1895. Res., McLean, N. Y.
4632. Alice, b. Jan. 10, 1854; d. Mar. 1, 1904.
4633. Frank L., b. Jan. 12, 1862; unm. Res., Dryden, N. Y.

1974. DIMIS[7] SANFORD (*Elisaph 830, Ezekiel 310, Ezekiel 105, Samuel 23, Thomas 5, Thomas 1*) b. Sept. 22, 1805, Dryden, N. Y.; d. Aug. 5, 1889, Greenwood, N. Y.; m. Dec. 15, 1827, John J. Dutcher, b. June 23, 1800; d. Feb. 27, 1875, Greenwood, N. Y.

They had seven children, all born in Greenwood, N. Y.

4634.+Jane[8] Dutcher, b. June 7, 1829; d. May 14, 1854; m. Saxton Atkins.
4635.+Elizabeth Dutcher, b. June 26, 1830; d. May 13, 1888; m. Thomas McCormick.
4636.+Lucy Ann Dutcher, b. Nov. 26, 1832; d. June 3, 1863; m. Yenapah Wilmot.
4637. Harrison Dutcher.
4638. Barney Dutcher, d. in infancy.
4639.+Mary D. Dutcher, b. Sept. 25, 1838; m. Henry French.
4640.+Charity Dutcher, b. Oct. 29, 1840; m. Freeman Rogers.

1975. SOTON[7] SANFORD (*same descent as 1974*) b. Sept. 11, 1807, Dryden, N. Y.; d. Dec. 28, 1859, Naples, N. Y.; m. Mar. 29, 1832, Esther, dau. of Mahlon and Letitia Mitchell, b. Nov. 9, 1810, in Bucks Co., Pa.; d. Sept. 13, 1901, Wayland, N. Y.

They had thirteen children.

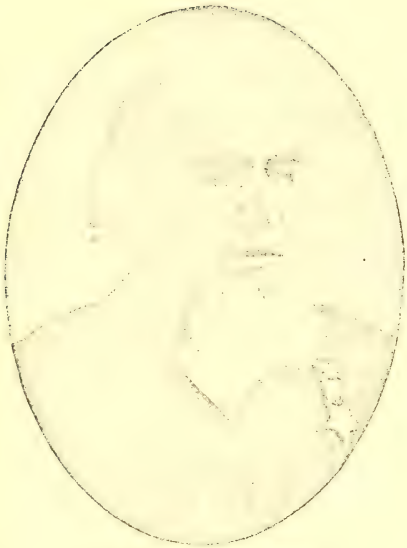

THOMAS JEMISON SANFORD
No. 1980

ISRAEL CORNELIUS SANFORD
No. 4682

4641.+Gilbert L.[8], b. Mar. 4, 1833; m. (1) Melinda Whitney; m. (2) Mrs. Mary Pond.
4642.+Martha, b. Sept. 22, 1834; d. Mar. 28, 1865; m. Edward Jones.
4643.+Mary, b. Sept. 22, 1834; d. May 4, 1900; m. William Harris.
4644.+Letitia, b. Aug. 27, 1836; m. A. B. Shute.
4645.+Rebecca, b. Dec. 8, 1837; m. (1) Daniel Scott; m. (2) Isaac Staley.
4646. Salinda, b. Mar. 16, 1839, Springwater, N. Y.; d. Mar. 29, 1840, Springwater, N. Y.
4647.+Ann, b. Dec. 16, 1840; m. (1) Thomas Harris; m. (2) ——— Schwartz.
4648.+Saul S., b. Aug. 1, 1842; m. Rachel Burke.
4649.+Ezekiel Reed, b. Aug. 26, 1844; m. Edith Burke.
4650.+Josephine, b. Oct. 4, 1846; d. Feb. 22, 1892; m. James Harris.
4651. Matilda, b. Apr. 10, 1848, Springwater, N. Y.; d. Jan. 1, 1853, Springwater, N. Y.
4652.+Van Rensselaer, b. Sept. 12, 1852; m. Cora Stewart.
4653. Sarah Corile, b. Nov. 27, 1854, Naples, N. Y.; d. Mar. 13, 1859, Naples, N. Y.

1976. LYMAN[7] SANFORD (*same descent as 1974*) b. Sept. 1, 1809, Dryden, N. Y.; m. Joanna Chubbs. Moved to Ohio.

They had one child.

4654. James[8].

1977. LUCY[7] SANFORD (*same descent as 1974*) b. Sept. 6, 1811, Dryden, N. Y.; d. Sept. 7, 1846, Sparta, N. Y.; m Sept. 15, 1835, William Baker Sweeten, b. Dec. 16, 1809, Philadelphia, Pa.

They had four children, all born in Springwater, N. Y.

4655. Elizabeth[8] Sweeten, b. Apr. 9, 1837; d. May 12, 1840, Springwater, N. Y.
4656.+Benjamin Sweeten, b. Oct. 4, 1838; m. Salinda Harris.
4657. Esther Ann Sweeten, b. Aug. 27, 1840; d. Sept. 6, 1841, Springwater, N. Y.
4658.+Imos Sweeten, b. Mar. 22, 1842; m. Cornelia Tnornell.

1978 CHLOE[7] SANFORD (*same descent as 1974*) b. May 6, 1814, Dryden, N. Y.; d. Oct. 14, 1889, Coe, Mich.; m. June 4, 1833, David Goldsmith, b. July 28, 1808; d. Apr., 1888, Coe, Mich.

They had ten children, all except Ferdinand, Isadora and Ransom, born in Sweden, N. Y.

4659. Augustus Leroy[8] Goldsmith, b. June 2, 1834; d. in Grand Rapids, Mich.
4660.+Ferdinand C. Goldsmith, b. June 8, 1836, Greenwood, N. Y.; d. Mar. 19, 1896; m. Inez Brickley.
4661.+William S. Goldsmith, b. Jan. 10, 1839; m. Cornelia Veroman.
4662.+Julia E. Goldsmith, b. Sept. 13, 1841; m. David Vorman.
4663.+Hannah Isabella Goldsmith, b. Jan. 10, 1844; m. George Meekham.
4664. Mary A. Goldsmith, b. May 4, 1846.

4665. Willard H. Goldsmith, b. Sept. 16, 1848; d. Mar. 22, 1877 in California.
4666.+Rebecca A. Goldsmith, b. Dec. 14, 1850; m. James Aucampaugh.
4667. Isadora I. Goldsmith, b. Feb. 5, 1855, Summit, Mich.; d. Oct. 8, 1860, Summit, Mich.
4668.+Ransom F. Goldsmith, b. Oct. 11, 1858, Summit, Mich; m. Mary Hutt.

1979. RACHEL[7] SANFORD (*same descent as 1974*) b. Apr. 1, 1816, Dryden, N. Y.; d. Apr. 12, 1854, Springwater, N. Y.; m. Oct. 15, 1836, John F. Smith, b. June 16, 1808, N. Y. C.; d. Feb. 20, 1880, Scottsburg, N. Y.

They had six children, all except Stephen born in Springwater, N. Y.

4669. Stephen[8] Smith, b. June 11, 1838, Phelps, N. Y.; d. Dec. 19, 1863, Sparta, N. Y.
4670. Catherine Smith, b. May 11, 1840; d. June 30, 1908.
4671. Julia Smith, b. Mar. 30, 1842.
4672.+Celinda Smith, b. Aug. 19, 1844; m. William Henry.
4673.+Andrew Jackson Smith, b. Aug. 28, 1849; d. Oct. 30, 1908; m. Sarah Lawrence.
4674. Martin Van Buren Smith, b. Feb. 27, 1852; d. Feb. 1, 1853, Springwater, N. Y.

1980. THOMAS J.[7] SANFORD (*same descent as 1974*) b. July 3, 1818, Dryden, N. Y.; m. Sybil A. Stedman, b. May 12, 1823; d. Apr. 24, 1908, Ossian, N. Y. Mr. Sanford served in the Civil War. Res., Nunda, N. Y.

They had eleven children.

4675.+Mary,[8] b. Oct. 20, 1845; m. James Smith.
4676. Arnold G., b. Mar. 15, 1847, Springwater, N. Y.; d. June 12, 1872, Ossian, N. Y.
4677.+Edward P., b. Nov. 24, 1848; m. Agnes Nickerson.
4678.+Laura S., b. Dec. 19, 1850; d. July 17, 1887; m. Levi White.
4679.+Selah Thomas, b. July 9, 1853; d. Dec. 22, 1896; m. Ida Bennett.
4680. Harrison B., b. Jan. 12, 1857, Conesus, N. Y.; unm. Res., Traverse City, Mich.
4681. Rebecca J., b. Nov. 29, 1858, Nunda, N. Y.; d. Feb. 11, 1861, Ossian, N. Y.
4682.+Israel C., b. May 13, 1861; m. Emily Edmunds.
4683.+Elisaph L., b. Apr. 2, 1864; m. Elizabeth Voakes.
4684. Rachel E., b. Jan. 29, 1868, Ossian, N. Y.; m. Soton Eugene Sanford (*see 4695*). Res., Ayr, Mich.
4685.+Elcanah H., b. Feb. 15, 1870; m. Lucy Holmes.

1981. IMOS HURD[7] SANFORD (*same descent as 1974*) b. Feb. 25, 1820, Dryden, N. Y.; d. Apr. 27, 1905, Alanson, Mich.;

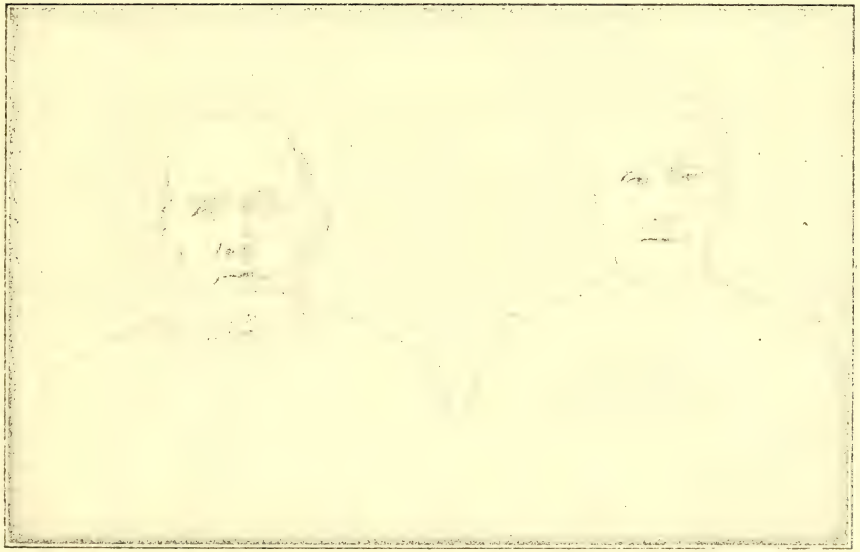

IMOS HURD SANFORD
No. 1981

LETITIA (MITCHELL) SANFORD
No. 1981

m. Dec. 14, 1843, Letitia, dau. of Mahlon Mitchell, b May 10, 1826, Sparta, N. Y. Res. Alanson, Mich.

They had twelve children, all born in Springwater, N. Y.

4686.+Eliza Ann[8], b. Dec. 2, 1844; m. Horace Barber.
4687.+Mardzrum Mitchell, b. June 22, 1846; m. Diana Green.
4688. Theodore Nelson, b. Dec. 21, 1848; d. 1854, Springwater, N. Y.
4689.+Franklin Wallace, b. Feb. 6, 1851; d. Aug. 5, 1902; m. Ella Matoon.
4690. Leroy Valores, b. Apr. 30, 1853; unm.; res. Alanson, Mich. The greater part of the data as to the descendants of Elisaph Sanford, Sr., was very kindly furnished by Mr. Leroy Sanford, who took especial interest in the work, spending considerable time in gathering the same, and for all of which the author feels grateful.
4691. Richard Cresan, b. Sept. 6, 1854.
4692.+Mary Elizabeth, b. Jan. 8, 1857; m. Peter Burdick.
4693.+Emma Philena, b. Feb. 25, 1859; d. Nov. 21, 1895; m. George Buckner.
4694.+Ida Matilda, b. Jan. 14, 1861; m. George Hurst.
4695.+Soton Eugene, b. Apr. 7, 1862; m. Rachel Sanford.
4696.+Hattie Ellis, b. Sept. 10, 1864; m. Coleman Van Horn.
4697.+William Alonzo, b. Aug. 19, 1868; m. Mary Noble.

1932. ELISAPH[7] SANFORD, JR. (*same descent as 1974*) b. Feb. 24, 1823, Dryden, N. Y.; m. 1846. Ruth, dau. of Benjamin Carpenter, b. Aug. 3, 1821, Springwater, N. Y.; d. July 5, 1865, Conesus, N. Y. Res., Prattsburg, N. Y.

They had nine children, the first four all born in Springwater, N. Y., and the last five in Conesus, N. Y.

4698.+Lucinda[8], b. May 5, 1847; m. E. Rice.
4699.+Lyman, b. Sept. 1, 1848; m. Viola Graves.
4700. Angelia, b. July 2, 1850; d. Aug. 7, 1874, Gloversville, N. Y.
4701. Ellen, b. July 31, 1852; d. Nov. 7, 1888, Plattsburg, N. Y.; m. 1878, Mervin, son of Luther Foster; no children.
4702. Seth, b. Oct. 20, 1854; m. Ida, dau. of Asahel Strong; no children.
4703. Bertha, b. Dec. 5, 1856; d. July 1, 1863, Conesus, N. Y.
4704.+Dinis, b. Mar. 28, 1859; m. Stuart Dillenbeck.
4705. Coratilda, b. Aug. 24, 1861; d. Jan. 5, 1862, Conesus, N. Y.
4706. Lydia, b. Sept. 14, 1864; d. Apr. 25, 1865, Conesus, N. Y.

1991. STEPHEN[7] SANFORD (*Enos 838, Enos 322, Zachariah 107, Samuel 23, Thomas 5, Thomas 1*) b. Oct. 2, 1796, Paris, N. Y.; d. Nov. 20, 1884, Batavia, N. Y.; m. Emma Russell, b. in Palmyra, N. Y.; d. Nov., 1880, Fairport, N. Y.

Mr. Sanford served in the War of 1812.

They had one child.

4707.+George Russell[8], b. Mar. 3, 1824; m. Mary Barnum.

1992. SAMUEL ENOS[7] SANFORD (*same descent as 1991*) b. Dec. 30, 1798; d. June 27, 1868; m. Dorcas Alderman.

They had six children, all born in Vienna, O.

4708.+Lorenda R.[8], b. Apr. 3, 1821; d. Aug. 29, 1905; m. John Williams.
4709. Elmer A., b. Oct. 16, 1822; d. Apr. 12, 1887; served in Civil War.
4710.+Erastus M., b. Nov. 23, 1825; d. Mar. 4, 1905; m. (1) Emily Woodford; m. (2) Belle Atkinson.
4711. Leroy Warren, b. Nov. 25, 1830; m. Mary Wagner; no children. He went to California in 1846. Walked across Isthmus of Panama.
4712. Lorena M., b. Oct. 21, 1837; d. Mar. 30, 1841.
4713.+Noble Festis, b. Jan. 18, 1843; m. Ostia Leete.

1994. TRUMAN C.[7] SANFORD (*same descent as 1991*) b. Dec. 1, 1802; d. Mar. 4, 1870; m. Sept. 8, 1825, Jane Sampson, b. Mar. 12, 1806; d. Dec. 17, 1887.

They had five children.

4714. Nancy E.[8], b. June 19, 1828; d. June 22, 1894; m. ——— Osborn; no children.
4715.+Eliza Jane, b. Nov. 14, 1830; m. Alexander Hunter.
4716.+Martha A., b. May 12, 1834; m. Thomas Porter.
4717.+Rebecca A., b. Apr. 30, 1838; m. Marshall Long.
4718. Truman S., b. June 10, 1848; d Oct. 17, 1900.

1995. GEORGE WASHINGTON[7] SANFORD (*same descent as 1991*) b. Feb. 6, 1805, Paris, N. Y.; d Aug. 24, 1882, Fairport, N. Y.; m. 1835, Elizabeth Hopkins, d. 1882. Mr. Sanford was a God-fearing, consistent, Christian man. He consecrated much of his time and property to the Methodist Episcopal Church, of which he became a member in early life. After his marriage he moved to Ohio, where he lived for fifteen years, removing to Fairport, N.Y., where the remainder of his life was spent.

They had three children.

Two died young.
4719. Helen[8], unm.; res. Fairport, N. Y.

2003. WILIAM[7] SANFORD (*same descent as 1991*) b. Sept. 7, 1830; m. Jan. 18, 1855, Mary Johnson. Res., Franklin, Pa.

They had four children.

4720.+Charles[8], b. Oct. 5, 1856; m. Mary Jones.
4721.+John T., b. Apr. 12, 1858; m. Lizzie Roberts.
4722. Truman, b. Mar. 17, 1866.
4723.+Courtney S., b. June 14, 1869; m. Mary Roenigk.

LEROY VELORAS SANFORD
No. 4690

2008. CARSON E.[7] SANFORD (*same descent as 1991*) b. Apr. 11, 1844; m. Sarah J. Johnson, b. Apr. 11, 1844, Franklin, Pa. Res., Franklin, Pa.

They had seven children.

4724. Augustus S.[8], b. Sept. 6, 1866. A boiler maker in Pittsburg, Pa.
4725. Melvin, b. Oct. 1868; d. June 27, 1905.
4726. Leonard.
4727. Nowell J., b. Nov. 22, 1871. A boiler maker in Franklin, Pa.
4728. William L., b. Mar. 1, 1873.
4729. Anna, b. July 1, 1877.
4730. Willis D., b. Apr. 22, 1833. A boiler maker in Colorado.

2028. BETSEY[7] SANFORD (*Titus 859, William 362, William 118, Thomas 27, Thomas 5, Thomas 1*) b. 1797, New Haven, Ct.; d. in Carbondale, Pa.; m. Solomon Russ, of New Haven, Ct.

They had seven children.

4731.+George Russ[8], b. in New Haven, Ct.; d. in Perth Amboy, N. J.; m. Sarah Crowell.
4732.+William Russ, m. Sarah Larkin.
4733. Isaac Russ, held a large practice as dentist in Carbondale, Pa.
4734. Elizabeth Russ.
4735. Daniel Russ.
4736. Sarah Russ.
4737. Caroline Russ.

2030. ELIAS[7] SANFORD (*same descent as 2028*) b. in New Haven, Ct.; d. in Perth Amboy, N. J.; m. Deborah Russ, in New Haven, Ct.

They had two children, born in New Haven, Ct.

4738.+Jane E.[8], b. Oct. 12, 1831; d. July 25, 1881; m. Peter Van Pelt.
4739. Andrew, d. Perth Amboy, N. J., ag. 18 years.

2032. MARIA[7] SANFORD (*same descent as 2028*) b. in New Haven, Ct.; d. in Perth Amboy, N. J.; m. George Redfield, her brother-in-law.

They had one child.

4740. Maria[8] Redfield, d. in Perth Amboy, N. J., ag. 22 years.

2033. HARRIET[7] SANFORD (*same descent as 2028*) b. in New Haven, Ct.; d. in Perth Amboy, N. J.; m. Phineas Spencer in New Haven, Ct.

They had four children.

4741. Mary Spencer, m. John Werks, of Long Island, N. Y.
4742. John Spencer, m. Abbie ———.
4743. George Spencer, d. ag. 18 years.
4744. Emma Jane Spencer, m. William Fothergill.

2034. ELAM[7] SANFORD (*same descent as 2028*) b. Aug. 31, 1815, New Haven, Ct.; d. July 21, 1881, Perth Amboy, N. J.; m. Oct. 24, 1834, Jerusha Larkin, granddaughter of Dr. Joshua Larkin, b. Feb. 14, 1820, New Haven, Ct.; d. March 15, 1910. Mr. Sanford went to Perth Amboy when a lad. He was Deputy Collector of the Port of Perth Amboy under Pres. Millard Fillmore; Postmaster from Apr. 1, 1869, until his death.

They had six children, all born in Perth Amboy, N. J.

4745.+Jane Anna[8], b. July 10, 1836; m. Harry Overington.
4746.+Elam Miles, b. Sept. 24, 1838; m. Elizabeth Gregory.
4747. Medora, b. Mar. 24, 1842; m. Feb. 29, 1892, Louis Lorenzo Todd, of N. Y. City; b. Jan. 30, 1837, Cold Brook, Mass.; no children. Mrs. Todd has furnished the record for her branch of the Sanford family. Res. Ocean Grove, N. J.
4748.+Augusta Melinda, b. May 15, 1844; m. Capt. Charles Crowell.
4749.+Edward Sweezey, b. Dec. 20, 1846; m. Mary Kingsley.
4750. Henry McKnight, b. Oct. 2, 1852; d. Nov. 11, 1852.

2035. HULDAH[7] SANFORD (*same descent as 2028*) b. 1817, New Haven, Ct.; d. in Perth Amboy, N. J.; m. David Morehouse at Perth Amboy, N. J.

They had four children, all born in Perth Amboy, N. J.

4751. Elijah[8] Morehouse.
4752. Albert Morehouse.
4753.+Huldah Morehouse, d. July 3, 1900; m. William Reagan.
4754. David Morehouse.

2036. JANE[7] SANFORD (*same descent as 2028*) b. July, 1819, New Haven, Ct.; d. in Perth Amboy, N. J.; m. John La Forge, of Staten Island, N. Y.

They had one child.

4755. George Henry[8] La Forge, b. in Perth Amboy, N. J.; d. in South Amboy, N. J., ag. 21 years.

2041. GILES[7] COOPER (*Asa 866, Caleb 368, Desire 129, John 32, Thomas 5, Thomas 1*) b. Mar. 10, 1804, Derby, Ct.; d. May 29, 1857, Taunton, Mass.; m. Mar. 10, 1828, Lorinda, dau. of Edward and Eunice (Sanford) Fowler, of Milford, Ct., b. May 29,

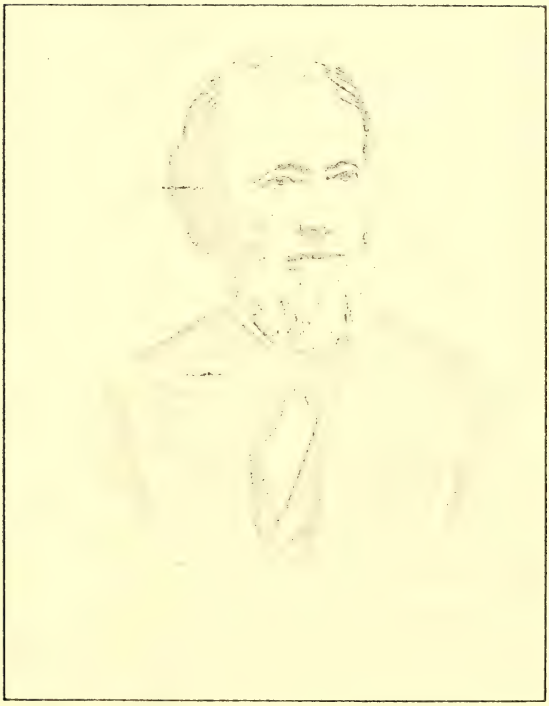

ELAM SANFORD
No. 2034

1806, Milford, Ct.; d. Dec. 11, 1888, New Haven, Ct. (*See No. 69 in Andrew Sanford family for Eunice Sanford Fowler's lineage.*)

They had three children, all born in New Haven, Ct.

4756. Elizabeth[8] Cooper, b. Jan. 13, 1831; d. Mar. 7, 1841, New Haven, Ct.
4757.+Frederick Giles Cooper, b. June 22, 1833; m. Charlotte Gregory.
4758. Henry Sanford Cooper, b. Nov. 15, 1838; d. July 19, 1908, New Haven, Ct.; unm.

2043. BETSEY[7] COOPER (*same descent as 2041*) b. Oct. 21, 1805; d. May 29, 1887, Waterbury, Ct.; m. Mar. 11, 1827, Elizur E., son of David Prichard, Jr., of Waterbury, Ct.

They had five children.

4759. Elizabeth A.[8] Pritchard, b. Feb. 24, 1828; d. Dec. 27, 1854.
4760. Sarah J. Pritchard, b. Jan. 11, 1830; unm.
4761. Son, b. Feb. 22, 1834; d. Feb. 26, 1834.
4762. Catherine A. Pritchard, b. Sept. 15, 1836; unm.
4763. Florence C. Pritchard, b. Apr. 3, 1843; d. Dec. 25, 1899; unm.

2044. HANNAH[7] COOPER (*same descent as 2041*) d. in Derby, Ct.; m. Jeremiah Andrews.

They had three children.

4764. Adelaide[8] Andrews.
4765. Hannah Andrews.
4766. George Andrews.

2047 MARY ANN[7] LEETE (*Lucretia 871, Eliada 373, John 130, John 32, Thomas 5, Thomas 1*) b. Apr. 5, 1810, North Haven, Ct.; d. Mar. 5, 1874, North Haven, Ct.; m. Henry Bradley, b. Apr. 28, 1804, North Haven, Ct.; d. Feb. 26, 1896, New Haven, Ct.

They had four children, all born in North Haven, Ct.

4767. Betsey Ann[8] Bradley, b. 1830; d. 1832, No. Haven, Ct.
4768.+Henry E. Bradley, b. May 16, 1833; m. Sarah Henry.
4769. Ann B. Bradley, b. Apr. 8, 1837; m. June 6, 1867, Nelson Hine; no children; res. New Haven, Ct.
4770.+Fred C. Bradley, b. July 11, 1845; m. Nellie Marks.

2048. LUCRETIA[7] LEETE (*same descent as 2047*) b. Sept. 6, 1812, North Haven, Ct.; d. Mar. 19, 1870, West Haven, Ct.; m. 1830, William Peck.

They had ten children.

4771.+George Lyman[8] Peck, b. Sept. 30, 1832; d. Feb. 3, 1908; m. Fannie Fosdic.

4772.+William Augustus Peck, b. Sept. 9, 1834; d. July 3, 1898; m. Emma Chase.
4773.+Eliza Jane Peck, b. Aug. 1, 1836; d. 1890; m. Joseph Andrews.
4774.+Caroline Dorcas Peck, b. Sept. 2, 1838; m. George Anderson.
4775. Eherman Simmons Peck, b. Dec. 14, 1840; d. 1861.
4776. Nancy Ann Peck, b. Oct. 23, 1843.
4777.+James Harvey Peck, b. Dec. 8, 1845; m. Henrietta Thompson.
4778. Henry Peck, b. June, 1847; d. June, 1847.
4779. Emma Lucretia Peck, b. Nov. 24, 1849.
4780. Clara Augusta Marion Peck, b. Sept. 27, 1853; d. July, 1879.

2049. ELIZA A.[7] LEETE (*same descent as 2047*) b. Feb. 18, 1815, North Haven, Ct.; d. May 30, 1881, Wallingford, Ct.; m. (1) Lucius Dudley; m. (2) ——— Fore; m. (3) Street Jones, of Wallingford, Ct.

She had one child by first marriage.

4781. Florilla[8] Dudley, m. ——— Godfrey.

2050. HARVEY BIDKAR[7] LEETE (*same descent as 2047*) b. Aug. 2, 1817, North Haven, Ct.; d. Sept. 11, 1888, North Haven, Ct.; m. 1() Oct. 7, 1849, Cynthia, dau. of Allen and Amanda (Post) Clark, b. July 22, 1833, Essex, Ct.; d. Oct. 10, 1871, Orange, Ct.; m. (2) May 13, 1874, Mary E., dau. of Hanford and Harriet (Andrews) Isbell, b. Sept. 6, 1839, Waterbury, Ct.; d. Dec. 21, 1903, North Haven, Ct.

They had seven children.

4782. Ollie A.[8] Leete, b. July 27, 1850, New Haven, Ct.; d. Mar. 11, 1881, Willington, Ct.; m. Oct. 20, 1871, John J. Hemmeler; no children.
4783. George Leete, b. Oct. 3, 1852, New Haven, Ct.; d. June 21, 1870, Orange, Ct.
4784. Cynthia M. Leete, b. Apr. 10, 1858, New Haven, Ct.; unm.; res. No. Haven, Ct.
4785. Harvey Bidkar Leete, Jr., b. June 16, 1859, New Haven, Ct.; m. (1) Nellie Dimock; m. (2) Nov. 10, 1908, Mary C., dau. of Clement and Mary (deFassion) Cornelis, b. Nev. 17, 1884, Wolcott, Ct.; no children; res No. Haven, Ct.
4786.+William P. Leete, b. Dec. 18, 1864; m. Mary Grout.
4787.+George H. Leete, b. Apr. 21, 1875; m. Annie Becroft.
4788. Harriet L. Leete, b. Feb. 15, 1878, Westville, Ct.; unm.; res. North Haven, Ct.

2053. MARY ANGELINE[7] SANFORD (*Perit 873, Eliada 373, John 130, John 32, Thomas 5, Thomas 1*) b. Apr. 22, 1818; d. Oct. 10, 1898, Boston, Mass.; m (1) May 14, 1840, George G. Munson; m. (2) Jan. 5, 1842, Elam W. Hale.

She had one child by second marriage.

4789. Katherine[8] Hale, b. Jan. 4, 1843; d. Jan. 4, 1858.

2054. ELIZA A.[7] SANFORD (*same descent as 2053*) b. Nov. 15, 1826, North Haven, Ct.; m. Feb. 17, 1848, Levi G. Silliman.

They had two children.

4790.+Julius Sanford[8] Silliman, b. Apr. 3, 1860; d. Jan. 1883.
4791. Julia Silliman, d. young.

2055. LUCY A.[7] SANFORD (*same descent as 2053*) b. Nov. 15, 1826, North Haven, Ct.; d. Mar. 17, 1907, New Haven, Ct.; m. Oct. 6, 1846, Lyman E. Munson. Mr. Munson was United States Judge of Montana, appointed by Abraham Lincoln.

They had three children.

4792. Martha[8] Munson, b. May 12, 1850, North Haven, Ct.; unm.; res. New Haven, Ct.
4793.+Mary K. Munson, b. Dec. 8, 1856; m. Prof. T. H. Russell.
4794.+Edward Lyman Munson, b. Dec. 27, 1868; m. Marta Schneelock.

2056. WHITING STILLMON[7] SANFORD (*Eliada 874, Eliada 373, John 130, John 32, Thomas 5, Thomas 1*) b. Apr. 15, 1822, North Haven, Ct.; d. Sept. 28, 1907, Ottawa, Can Buried in North Haven, Ct.; m. Dec. 5, 1849, Frances L Brown, b. in New Haven, Ct.

They had three children, all born in New Haven, Ct.

4795. Arthur Brown[8], b. Sept. 8, 1850; d. in California.
4796. Helen Abbot, b. Oct. 13, 1857; unm.; res. N. Y. City.
4797.+Horace Monroe, b. Oct. 13, 1860; m. Harriet "Embler".

2057. NANCY ELIZABETH[7] SANFORD (*same descent as 2056*) b. Aug. 29, 1824, North Haven, Ct.; m. Nov. 29, 1844, Dr. George A. Moody, b. 1821; d. Nov. 23, 1877, North Haven, Ct. Res. Pequabuck, Ct.

They had five children, all born in Plainville, Ct.

4798. Henry A.[8] Moody, b. Oct. 31, 1847; unm.; res., Pequabuck, Ct.
4799. George Sanford Moody, b. Dec. 20, 1851; d. Apr. 21, 1854, Plainville, Ct.
4800. William Collins Moody, b. Mar. 13, 1853; d. Aug. 1, 1861, Plainville, Ct.
4801.+Charles Whiting Moody, b. May 13, 1857; m. Carrie Barnes.
4802.+Elizabeth Sanford Moody, b. June 3, 1865; m. George Scott.

2058. DR. CHARLES EDWIN[7] SANFORD (*same descent as 2056*) b. May 31, 1830, North Haven, Ct.; m. Nov. 8, 1855, Anna Neal, b. Sept. 14, 1836, Bridgeport, Ct.

Dr. Sanford early attended district school in North Haven, with his sister as caretaker, which, he frankly admits, she has been to him through life. Later he attended the high school of Rev. "Armin" Linsley and, still later, began preparation for college under a private tutor. His eyes giving him some trouble he gave his time from the age of 14 to 19 to commercial life in New Haven; there he spent a year in school with H. D. Smith, when he taught for a year. In 1849, he began the study of medicine with his brother-in-law Dr. S. A. Moody at Plainville Center. In 1853, he was graduated from the medical department of Yale College, when he entered into practice with Dr. Moody.

In 1857, becoming interested in Homeopathy, he gave the next two years to a study and practical demonstration of its teachings, when he embraced its tenets and in 1859 removed to Bridgeport, where he has since been in active practice. It is his pride that among his clientele as a physician he has numbered many of the most prominent families, men and women of the city. During all his years of practice he has had and now holds the confidence of the people of the city, not only in his ability as a physician, but as a good neighbor, wise counselor, upright and public-spirited citizen in whom trust can be implicitly reposed. His practice absorbing his time he never sought office or engaged in politics. However, in 1883, he was nominated by Mayor Pyle as a member of the board of health, and though loath to accept, finally did, entering with zeal into the discharge of his duties, and bringing about several important reforms in the sanitary condition and methods of the city. He was elected chairman of the Board at its first meeting, which position he held during his term of office.

He has been three times president of the State Homeopathic Society, and the last time honored by its presidency when a grand dinner was given on the fiftieth anniversary of the Society at Hartford. He has also been twice president of the Bridgeport Homeopathic Society and also a member of the American Homeopathic Society.

In addition to his practice he has found time to write many papers and addresses of a medical and secular character, as also some short poems of real merit. As a writer he is clear and thoughtful showing a well stored mind.

DR. CHARLES E. SANFORD
No. 2058

He joined the Congregational Church of North Haven at the age of 13 and the South Congregational Church of Bridgeport in 1859, of which he has held the position of deacon for two terms. He joined the Masons at Harmony Lodge at New Britain, when 26, but has not kept up lodge work. He is a charter member of the Seaside Club. He is also, and has ever been, an earnest supporter of the Y. M. C. A. and the Boys' Club.

Dr. Sanford is an earnest, sincere, Christian gentleman, ever throwing his influence for the right and good in all the worthy, benevolent activities of his church, city and state.

He attributes much of what good there is in him and that he has been able to do to the wise teaching, Christian spirit and influence of his mother. At the age of 78 he is hale and hearty, surpassing many men at the age of fifty. Only recently he travelled 400 miles to visit the editor of this work.

They had four children.

4803.+George H.[8], b. Apr. 13, 1857; m. Minnie Taylor.
4804.+Julia B., b. Aug. 7, 1861; m. C. M. Calhoun.
4805. Grace, b. July 22, 1870; d. young.
4806. Frederick, b. Aug. 4, 1874; d. young.

2059. MARY[7] SANFORD (*Whiting 875, Eliada 373, John 130, John 32, Thomas 5, Thomas 1*) m. James Milligan, of Philadelphia, Pa.

They had one child.

4807. John[8] Milligan.

2062. CORNELIA[7] STREET (*Randall 885, Mabel 375, John 130, John 32, Thomas 5, Thomas 1*) b. Feb. 9, 1805, Poughkeepsie, N. Y.; d. Oct. 16, 1872; m. Aug. 25, 1828, William Gayer, son of Capt. Samuel and Ida (Bicker) Dayton, b. in N. Y. C. He was Inspector for Fire Insurance Companies and also Master of various vessels.

They had four children.

4808. Mary Elizabeth[8] Dayton, b. June 9, 1829; d. Oct. 1850; m. Mar. 4, 1850, Charles A. Crackbone.
4809.+Cornelia Livingston Dayton, b. Apr. 14, 1832; d. Apr. 27, 1867; m. Elijah Rosencrantz.
4810.+Ida Dayton, b. Sept. 14, 1838; m. Prof. William Peck.
4811.+Jane Reid Dayton, b. June 14, 1846; d. Mar. 14, 1871; m. Frederick Kidder.

2063. WILLIAM INGRAHAM[7] STREET (*same descent as 2062*) b. May 11, 1807, Poughkeepsie, N. Y.; d. Oct. 23, 1863; m. Apr. 18, 1842, Susan Watts, dau. of Robert and Ann (Livingston) Kearney of Poughkeepsie, N. Y., b. in Poughkeepsie, N. Y.; d. Apr. 20, 1893, N. Y. C. Buried at Poughkeepsie, N. Y.

They had three children.

4812.+William Augustus[8] Street, b. June 26, 1843; m. Lucy Morgan.
4813.+Anna Livingston Reade Street, b. May 18, 1846; m. Hon. Levi Morton.
4814. Robert Kearney Street, b. Aug. 1850; d. Mar. 1851.

2064. ALFRED BILLINGS[7] STREET (*same descent as 2062*) b. Dec. 18, 1810, Poughkeepsie, N. Y.; d. June 2, 1881; m. Nov. 3, 1841, Elizabeth Weed. Mr. Street studied law with his father and commenced practice at Monticello, N. Y. In 1839, he moved to Albany, N. Y, and was for many years State Librarian. He contributed largely, both in prose and verse, to periodicals. In 1842, he published in verse "The Burning of Schenectady and Other Poems," in 1844, "Drawings and Tintings," in 1846, "Fugitive Poems" and in 1849, "Frontenac." His prose works were "The Council of Revision of the State of New York," 1859, "Woods and Waters, or the Saranac and the Racket," 1860, "Digest of Taxation in the United States," 1863, and the "Indian Pass," 1869. Mr. Street was the Class Orator, Yale, 1851.

They had one child.

4815.+Alfred Weed[8] Street, b. Feb. 15, 1844; m. Delia "Koems".

2069. SARAH[7] STREET (*same descent as 2062*) b. Dec. 21, 1819, Poughkeepsie, N. Y.; m. Oct. 10, 1844, Benjamin C. Barroll. Mr. Barroll was a lawyer in Baltimore, Md.

They had nine children all born in Baltimore, Md.

4816. Julian Street[8] Barroll, b. Aug. 12, 1845; m. Minnie Covassie; no children.
4817.+Benjamin Crockett Barroll, b. July 3, 1847; m. Emelie Lee.
4818. Mary Barroll, d. young.
4819. Sarah Dorsey Barroll, d. young.
4820. Mary Barroll, b. May 3, 1853.
4821.+Cornelia Street Barroll, b. Feb. 5, 1856; d. Feb. 18, 1885; m. Nathaniel Thayer.
4822. Alfred Street Barroll, b. Nov. 23, 1857.
4823.+Maud Livingston Barroll, b. Feb. 9, 1860; m. Joel Ransom.
4824. Thomas Danellan Barroll, b. Oct. 21, 1862; res. Boston, Mass.

2071. FANNY MARIA[7] SANFORD (*Linus 889, Moses 382, Moses 133, John 32, Thomas 5, Thomas 1*) b. July 11, 1811, Bridport, Vt.; d. May 3, 1890; m. Sept. 13, 1832, Lyman Langdon, b. Sept. 13, 1809, Canton, N. Y.; d. Aug. 20, 1900, Canton, N. Y.

They had ten children, the last six all born in Defiance, O.

4825. Mary Eliza[8] Langdon, b. June 7, 1835; d. Sept. 17, 1837.
4826. Henry Augustus Langdon, b. Apr. 4, 1837; d. July 18, 1838.
4827. Lyman Adelbert Langdon, b. Sept. 2, 1839; d. Jan. 27, 1842.
4828. Helen Deliah Langdon, b. Sept. 23, 1842; d. June 13, 1849.
4829. Lucia Langdon, b. June 7, 1845; m. (1) Jan. 30, 1894, Ezra Leonard; m. (2) Charles Herzer; no children; res. Dodge City, Kan.
4830.+Addie Langdon, b. June 6, 1848; m. John Bridenbaugh.
4831.+Emma Langdon, b. Oct. 1, 1850; m. John Sheffield.
4832.+Almyra Langdon, b. Mar. 2, 1853; m. Orin Sisco.
4833.+Grace Langdon, b. June 20, 1855; m. Jacob Reid.
4834. Peter Linus Langdon, b. Dec. 12, 1857; d. Jan. 4, 1858.

2073. SENACA ALONZO[7] SANFORD (*same descent as 2071*) b. June 9, 1816, Shoreham, Vt.; d. Oct. 21, 1893, Chicago, Ill.; m. (1) Aug. 4, 1841, Harriet Cecelia, dau. of William Boyden, b. July 25, 1818, Canton, N. Y.; d. Mar. 17, 1861, Stryker, O.; m. (2) Feb. 1, 1862, Mary, dau. of Edward McConeghy, b. June 21, 1841, South Argyle, N. Y. Res. Stryker, O.

He had six children by first and one by second marriage.

4835.+Jared Eugene[8], b. Nov. 10, 1842; d. Mar. 13, 1900; m. (1) Laura Furlong; m. (2) Emma Morse; m. (3) Edith Pershing.
4836.+Calista Leonora, b. July 14, 1844; m. (1) ———; m. (2) Elbridge Pierce.
4837. Roswell Alonzo, b. Dec. 19, 1845, Farmer, Ohio; d. Nov. 22, 1867, Kendalville, Ind.
4848.+Florence Maria, b. Jan. 17, 1851; m. Charles Peacock.
4839. Clara Augusta, b. Dec. 13, 1853, Ft. Wayne, Ind.; d. Nov. 19, 1869, Chicago, Ill.
4840. Augustus Boyden, b. Nov. 21, 1859; d. Feb. 25, 1860, Stryker, Ohio.
4841. Minnie, b. Dec. 22, 1867, Kendalville, Ind.

2074. LUCIA LOUISA[7] SANFORD (*same descent as 2071*) b. Apr. 29, 1819, Canton, N. Y.; d. Nov. 12, 1902, Canton, N. Y.; m. Dec. 1, 1841, Truman Barnes, b. July 12, 1814, Canton, N. Y.; d. Nov. 17, 1891, Canton, N. Y.

They had four children, all born in Canton, N. Y.

4842.+Sanford L.[8] Barnes, b. May 7, 1846; d. Sept. 19, 1899; m. Emma Clark.
4843.+George E. Barnes, b. May 22, 1849; m. Maria Clark.
4844. Helen M. Barnes, b. Mar. 16, 1853; d. Apr. 10, 1865, Canton, N. Y.
4845. Jesse T. Barnes, b. Sept. 22, 1857; d. Sept. 8, 1860, Canton, N. Y.

2075. WESLEY PERKINS[7] SANFORD (*same descent as 2071*) b. Apr. 21, 1822, Canton, N. Y.; d. Dec. 3, 1899; m. (1) Aug. 11, 1844, Lovisa Barnes, b. Mar. 10, 1825; d. Nov. 17, 1898; m. (2) Mrs. Charles Stratton. Res., Canton, N. Y.

He had nine children by first marriage.

4846.+Marion L.[8], b. Mar. 10, 1846; m. William Scott.
4847.+Mary E., b. Apr. 10, 1849; m. James Miller.
4848.+Kate Z., b. Nov. 29, 1853; d. July 1, 1885; m. B. Frank Bostater.
4849.+Sheldon E., b. Aug. 25, 1855; m. Lizzie Kroiz.
4850. Nettie H., b. Apr. 12, 1858; m. Mar. 7, 1888, B. Frank Bostater.
4851.+Orpha DeEtte, b. July 26, 1860; m. Frank Goddard.
4852.+Seneca A., b. Aug. 31, 1862; d. Dec. 17, 1899; m. Maria Purkey.
4853. Mason F., b. Jan. 27, 1865; d. Feb. 23, 1865.
4854.+Virginia M., b. Apr. 23, 1867; d. Apr. 16, 1897; m. John Fortney.

2076. NANCY ELIZA[7] SANFORD (*same descent as 2071*) b. July 10, 1825, Canton, N. Y.; d. Jan. 8, 1889, Danville, Ill.; m. (1) Mar. 12, 1846, Dr. William C. Porter, b. Aug. 30, 1823, Fairfield, O.; d. Apr. 26, 1855, Defiance, O.; m. (2) June 20, 1858, Ezra A. Leonard, b. Mar. 17, 1829, Pierrepont, N. Y.; d. Sept. 14, 1896, Danville, Ill.

She had four children by first and three by second marriage.

4855.+Adelaide Theresa[8] Porter, b. Oct. 2, 1847; m. Columbus Coulter.
4856. Rebecca Conkey Porter, b. Sept. 4, 1850, Evansport, Ohio; d. Mar. 7, 1852, Evansport, Ohio.
4857. Frank Augustus Porter, b. Feb. 15, 1853, Defiance, Ohio; d. Feb. 17, 1853, Defiance, Ohio.
4858. Nellie C. Porter, b. Apr. 22, 1854, Defiance, Ohio; d. Jan. 2, 1855, Defiance, Ohio.
4859.+Minnie Leonard, b. June 1, 1859; d. Oct. 24, 1901; m. Joseph English.
4860.+Hattie Leonard, m. —— Graham.
4861.+Fanny Leonard, m. W. L. Tucker.

2077. MASON FRANKLIN[7] SANFORD (*same descent as 2071*) b. May 20, 1828, Canton, N. Y.: d. Nov. 9, 1858; m. Oct. 3, 1852, Christina Leonard, b. Apr. 1, 1827, Pierrepont, N. Y.

They had two children, born in Canton, N. Y.

4862. Ezra M.[8], b. Apr. 18, 1855; d. Oct. 5, 1858, Canton, N. Y.
4863.+Jennie L., b. Mar. 18, 1859; m. Edgar Bingham.

2079. JULIUS E.[7] HIGGINS (*Anna 892, Moses 382, Moses 133, John 32, Thomas 5, Thomas 1*) b. Apr. 23, 1817, Bridport, Vt.; d. June 18, 1873, Brandon, Vt.; m. Oct. 6, 1842, Catherine M. Day, b. Aug. 15, 1820, Geneva, N. Y.; d. June 20, 1875, Brandon, Vt.

They had four children, all born in Brandon, Vt.

4864. Frances[8] Lorraine Higgins, b. Sept. 12, 1846; d. June 5, 1858, Brandon, Vt.

4865.+Ellen Palmer Higgins, b. Sept. 30, 1848; d. Dec. 22, 1890; m. Charles Walker.

4866.+Anna Sanford Higgins, b. Nov. 27, 1851; m. George Briggs Walker.

4867. Edward Day Higgins, b. Feb. 3, 1854; d. Nov. 12, 1878, Fitchburg, Mass.

2089. SUSAN LOUISA[7] SANFORD (*Garwood 897, Asa 394, Moses 133, John 32, Thomas 5, Thomas 1*) b. Mar. 4, 1821, Litchfield, Ct.; d. Dec. 8, 1863; m. Oct. 4, 1847, Richard H. Fowler, b. Nov. 26, 1817, New Haven, Ct.; d. Dec. 17, 1862.

They had two children.

4868. Ella Louise[8] Fowler, b. Feb. 12, 1848; m. Sept. 30, 1856, Norris Bailey, of New Britain, Ct., b. Mar. 8, 1822; d. Jan. 24, 1907; no children.

4869. Garwood Sanford Fowler, b. Jan. 23, 1854. Went to Black Hills and has not been heard from in twenty years.

2091. FRANCES MARIA[7] SANFORD (*same descent as 2089*), b. Aug. 5, 1824, Litchfield, Ct.; d. Feb. 20, 1891, Cleveland, O.; m. Oct. 20, 1846, Edgar T. Atwater, of New Haven, Ct., b. 1821; d. Feb. 6, 1891, Cleveland, O.

They had four children, all born in Cleveland, O.

4870.+Franklin Sanford[8] Atwater, b. 1847; d. Sept. 5, 1901; m. Mary Foote.

4871.+Archer Stanley Atwater, b. Nov. 28, 1848; m. Anne Rowe.

4872. Foster Barker Atwater, d. 1872.

4873. Clarence Elwood Atwater, b. 1860; res. Chicago, Ill.

2092. MARY ANGELINE[7] SANFORD (*same descent as 2089*) b. Nov. 25, 1825, Litchfield, Ct.; d. Sept. 5, 1901, Omaha, Neb.; m. Feb. 5, 1850, Edwin Bulkeley, of Berlin, Ct.

They had four children.

4874.+Minnie[8] Bulkeley, m. ——— Newtown; res. Omaha, Neb.

4875.+Lizzie Bulkeley, m. Edward Crane.

4876.+Leah Bulkeley, d. in Winter Park, Fla.; m. Herman Phelps.

4877. Edwin Bulkeley, m. Celia ———.

2095. FREDERICK MARSH[7] SANFORD (*same descent as 2089*) b. Dec. 18, 1834, Litchfield, Ct.; d. Nov. 15, 1901, Litchfield, Ct.; m. Mar. 9, 1862, Sarah B., dau. of Geo. W. Lewis, b. Aug. 5, 1838, Blandford, Mass. Res., Torrington, Ct.

They had seven children, all born in Litchfield, Ct

4878. Harry Lewis[8], b. Feb. 23, 1863; d. July 20, 1863; buried in West Burying Ground, Litchfield, Ct.
4879. Carrie Lewis, b. Aug. 16, 1864; d. Apr. 28, 1865.
4880.+Frances Hatch, b. Apr. 7, 1866; m. Herbert Morse.
4881. Leah Gertrude, b. Feb. 26, 1868. Was a teacher in Torrington, Ct.
4882. Emma Allis, b. May 16, 1870. Was a teacher in Torrington, Ct.
4883. Katherine Wilcox, b. June 17, 1873; Assistant Librarian in Torrington, Ct. She very kindly assisted the author of this work in its beginning with data from the records and for which he makes this acknowledgment.
4884. James Frederick, b. Dec. 4, 1879; d. Dec. 7, 1879.

2100. JARED[7] SANFORD (*Henry 907, Nathan 386, Samuel 135, Samuel 35, Ephraim 6, Thomas 1*) b. May 19, 1780, Waterbury, Ct.; d. Oct. 12, 1845, Byron, Ill.; m. July 24, 1803, Abigail Wooster, b. June 27, 1780, Middlebury, Ct.; d. Aug. 3, 1845, Byron, Ill. Mr. and Mrs. Sanford are buried in Byron, Ill. She was a cousin of Gen. David Wooster of the Revolution. They joined the church in Prospect, Ct., May 26, 1805. He was a shoemaker and worked at his trade until he moved to Illinois. Mr. Sanford's ear mark was "a crop off the left ear and two slits in the crop." His will dated Prospect, Jan. 24, 1831, proved Oct. 10, 1846, gives to the Congregational Church all residue of his estate. (*Cheshire Pro. Rec., Vol 2, p. 456.*)

They had seven children, all born in Prospect, Ct.

4885.+Amy Elizabeth[8], b. Jan. 11, 1805; d. Feb. 11, 1901; m. (1) Spencer Dartt; m. (2) Josiah Dartt.
4886.+Jared Wooster, b. June 6, 1807; d. Oct. 7, 1877; m. (1) Henrietta Sturges; m. (2) Rachel Christopher.
4887.+Asenath, b. Jan. 31, 1809; d. July 11, 1861; m. Frederick Christenot.
4888.+Joseph Francis, b. July 10, 1811; d. Jan. 4, 1902; m. Ruthana Parker.
4889.+James Doolittle, b. July 27, 1813; d. July 5, 1902; m. Mrs. Sibbel (Hayden) Coan.
4890. Abigail Ann, b. Aug. 18, 1815; d. Dec. 29, 1822; buried in Prospect, Ct.
4891. Araminta, b. June 16, 1817; d. Apr. 27, 1886, Byron, Ill.; m. 1839, Herbert Beach, of Waterbury, Ct. Two daughters died young. Mrs. Beach was a professional nurse for years.

2101. TRUMAN[7] SANFORD (*same descent as 2100*) b. June 17, 1782; d. Nov. 26, 1856, Waterbury, Ct.; m. June 19, 1803, Anna Alcott, dau. of Abel Curtis, of Wolcott, Ct.; d. Aug. 22, 1862, Waterbury, Ct., ag. 82. They settled in Wolcott, Ct., later remov-

ing to Waterbury, where they were active in founding the First Baptist Church. (*Waterbury Hist., Vol. 3, p. 672.*) Mr. Sanford served in the War of 1812.

They had nine children.

4892. Pernelias, d. Nov. 10, 1850, Plymouth, Ct.; m. Jonathan Curtis.
4893. Tryphena, b. Mar. 6, 1804; d. Apr. 14, 1870, Waterbury, Ct.; m. June 3, 1828, Julius Buckingham; no children.
4894.+Anna Maria, b. June 2, 1807; d. Apr. 12, 1883; m. David Buckingham.
4895.+Abel Curtis, b. May 10, 1809; d. Jan. 12, 1878; m. Hepsa Judd.
4896.+Rhoda Celestia, b. Nov. 11, 1811; d. Dec. 1881; m. Lambert Russell.
4897.+Marilla, b. Sept. 3, 1813; d. July 30, 1865; m. Lyman Smith.
4898.+Rufus Francis, b. Apr. 12, 1815; d. June 3, 1877; m. Nancy Neal.
4899.+Rufus Bishop, b. Dec. 24, 1820; d. July 26, 1889; m. (1) Nancy Russell; m. (2) Ellen Russell.
4900. Truman, b. Sept. 27, 1822; d. Sept. 28, 1822.

2104. JOSEPH[5] SANFORD (*same descent as 2100*) b. Apr. 2, 1788; d. in Brooklyn, N. Y.; m. ———

Two children were

4901.+Marias, m. Lawrence Tice.
4902. Tryphena.

2107. LYMAN[5] SANFORD (*same descent as 2100*) b. Sept. 27, 1796; d. Apr. 17, 1877, Sandisfield, Mass.; m. (1) Sept. 19, 1824, Clarissa Webster, b. 1808; d. July 7, 1848; m. (2) May 2, 1849, Eunice Webster, sister to Clarissa, b. 1793; d. Feb. 27, 1879. Mr. Sanford was in the War at Black River in 1812. They lived in Sandisfield, Mass.

He had six children by first marriage.

4903. Clarinda E., b. Nov. 3, 1825; m. Nov. 26, 1846, Levi Butler, d. 1873. Resided at Little Island, Ct.
4904.+Cyrus Lyman, b. Aug. 27, 1827; m. Frances Norton.
4905.+Rhoda Maria, b. June 3, 1831; m. Lyman Gaylord.
4906.+Franklin Hobart, b. Mar. 2, 1835; d. Oct. 19, 1862; m. Almira Sheldon.
4907.+Celestia Clarissa, b. Mar. 15, 1841; m. Robert Heath.
4908. Clarence Webster, b. June 2, 1848; d. Oct. 14, 1865.

2108. PHILENA[5] SANFORD (*same descent as 2100*) m. Charles Smith.

One child was

4909. Williams Smith. He was one of the proprietors of the Marshall Marble and Granite Works at Measkalltown, Ia.

2111. ANSON[7] SANFORD (*Jonathan 919, Nathan 386, Samuel 135, Samuel 35, Ephraim 6, Thomas 1*) b. Dec. 25, 1786; d. Jan. 15, 1828; m. Mar. 1, 1810, Olive Porter, b. Jan. 13, 1786; d. Apr. 10, 1826.

They had six children.

4910. Marietta[8], b. Feb. 17, 1811; d. July 30, 1828.
4911. Charles, b. Feb. 23, 1813; d. Sept. 19, 1863.
4912. Anson Porter, b. Mar. 22, 1815; d. Sept. 1, 1852.
4913. Lucius, b. Sept. 2, 1817; d. Mar. 4, 1843.
4914.+Marcus Baker, b. Jan. 28, 1820; d. Aug. 23, 1878; m. Rebecca Waver.
4915. George, b. July 3, 1824; d. Oct. 17, 1826.

2115. JULIUS MAXIMUNUS[7] SANFORD (*Archibald 911, Nathan 386, Samuel 135, Samuel 35, Ephraim 6, Thomas 1*) b. Feb. 15, 1781; d. July 11, 1853, Rochester, N. Y.; m. Oct. 25, 1802, Lucy Hubbard, b. May 10, 1782; d. Dec. 13, 1831, Toronto, Can. About 1808-9, they moved into New York State and settled near Benton. Mr. Sanford built and operated both a paper and an oil mill there until after 1817, when he went to Carthage, now included in the City of Rochester, N. Y., where he remained two years. In 1820, he went to Toronto, Can. (then called Little York), where his wife and son Chesterfield died. In 1837-8, the Rebellion broke out. Although he took no active part he was a friend of the leader, William Lyon McKensie, and to save himself imprisonment, escaped to Rochester, N. Y., where he lived with his daughter till his death.

They had four children.

4916. Chesterfield[8], b. Oct. 18, 1803; d. Nov. 26, 1836, Toronto, Can.; married, had one daughter.
4917.+Amanda, b. June 25, 1805; d. Aug. 24, 1860; m John Gorton.
4918. Polly, b. May 2, 1811; d. Apr. 26, 1815.
4919. George, b. May 28, 1817, Yates Co., N. Y.; d. Jan. 24, 1878, Cincinnati, Ohio. Killed by a dummy engine as he was crossing the track of a Suburban Railway. Mr. Sanford was not married and had lived the greater part of his life with his sister, Mrs. Gorton.

2116. FRIEND[7] SANFORD (*same descent as 2115*) b. Mar. 10, 1785, Prospect, Ct.; d. Dec. 19, 1853, Superior, Mich.; m. May 3, 1804, Stella Grannis, b. July 4, 1785; d. Mar. 6, 1860, Superior, Mich. They lived in Cheshire, Ct., till 1809, when they removed to Homer, N. Y., and settled on a farm where they remained tweny-two years. In 1847, they removed to Michigan and settled on a farm in Superior, where the remainder of their lives was spent.

They had eight children, the first three all born in Cheshire, Ct., and the last five in Homer, N. Y.

4920.+Hiram[8], b. Feb. 27, 1805; d. Apr. 16, 1865; m. Sophia Chappel.
4921.+Burton, b. Jan. 27, 1807; d. May 10, 1852; m. Mary Broad.
4922.+Harriet M., b. May 27, 1809; d. Nov. 5, 1869; m. Edward Aiken.
4923.+Caleb Sidney, b. June 9, 1812; m. Ellen Hubbard.
4924. Louisa N., b. Sept. 28, 1814; d. Aug. 17, 1877; unm.
4925.+Lauren, b. May 30, 1817; m. Mary Harper.
4926.+Caroline A., b. Apr. 6, 1821; d. Mar. 21, 1880; m. Ezra Whitmore.
4927. Julia A., b. June 1, 1824; d. Apr. 28, 1872, Superior, Mich.; unm.

2119. PHILEMELIA[7] SANFORD (*same descent as 2115*) b. Dec. 31, 1796, Prospect, Ct.; d. Mar. 12, 1829, Cheshire, Ct.; m. Nov. 2, 1815, Amasa Preston, b. Nov. 2, 1795, Cheshire, Ct.; d. Aug. 11, 1866, Cheshire, Ct.

They had three children, all born in Cheshire, Ct.

4928.+Susan[8] Preston, b. Mar. 25, 1818; d. Feb. 8, 1851; m. Samuel Atwater.
4929. Charles Preston, died in infancy.
4930.+Julius A. Preston, b. Nov. 5, 1828; d. Oct. 20, 1887; m. Elizabeth Barnes.

2120. FREEMAN[7] SANFORD (*same descent as 2115*) b. Aug. 22, 1803, Prospect, Ct.; d. 1872, Prospect, Ct.; m. Feb. 16, 1824, Lydia Maria, dau. of Nathaniel Welton, b. Apr 1, 1802, Waterbury, Ct.; d. Dec. 5, 1893, Wallingford, Ct.

They had four children, all born in Prospect, Ct.

4931.+Eli B.[8], b. 1824; d. 1883; m. (1) Lola Handy; m. (2) Jennett Tuttle.
4932.+Lorenzo D., b. 1826; d. Nov. 1851; m. Lois Merriman.
4933. Anna Cornelia, b. 1828; m. Sept. 12, 1847, Guy Beach, of Plymouth, Ct. Four children.
4934.+Amy Melissa, b. Feb. 10, 1835; m. James Holmes.

2123. PERMELIA[7] SANFORD (*Abel 919, Isaac 390, Samuel 135, Samuel 35, Ephraim 6, Thomas 1*) b. Apr. 29, 1786, Woodbridge, Ct.: d. May 4, 1832, Marion, N. Y.; m. (1) Sept. 29, 1805, Amasa Hall, Jr.; m. (2) A. D. Platte.

She had five children by first marriage.

4935. Charry Maria[8] Hall, b. Nov. 11, 1806, Cazenovia, N. Y.; d. Sept. 23, 1841, Geneva, N. Y.; m. Luther Kelly. No children.
4936.+Mary Ann Hall, b. Feb. 3, 1809; d. June 26, 1854; m. John Frankenberger.
4937.+Sanford Ransom Hall, b. Aug. 25, 1810; d. Sept. 15, 1844; m. Almira Higgins.
4938. Timothy Hall, b. Oct. 29, 1818, Williamson, N. Y.; d. Feb. 16, 1831, Marion, N. Y.
4939.+Permelia Hall, b. Dec. 22, 1822; d. Mar. 9, 1907; m. Ananias Platt.

2124. POLLY[7] SANFORD (*same descent as 2123*) b. Apr. 29, 1786, Woodbridge, Ct.; d. 1846, Marion, N. Y.; m. Thomas Mix at Wallingford, Ct.

They had three children.

Twins[8], lived only a short time.

4940. Mary Ann Mix, d. about 20; unm.

2125. ISAAC RANSOM[7] SANFORD (*same descent as 2123*) b. Nov. 12, 1790, Woodbridge, Ct.; d. July 2, 1879, Walworth, N. Y.; m. Aug. 30, 1815, Patience Atwater, b. Mar. 13, 1794; d. Dec. 12, 1865, Walworth, N. Y. Mr. Sanford was an upright, Christian man. He was Justice of the Peace for many years and a member of Assembly in 1844. He moved from Connecticut to Marion, N. Y., where he bought a farm.

They had ten children, all born in Marion, N. Y.

4941.+Nancy Ann[8], b. June 17, 1816; d. Oct. 16, 1896, Marion, N. Y.; m. (1) William Hall; m. (2) Amasa Hall.

4942. Abel Augustus, b. Mar. 3, 1819; d. Apr. 3, 1850, Muskegon, Mich. He was first a school teacher, afterwards enlisting in the U. S. Army. Served as Lieut., and was in Mexican War until taken sick.

4943.+Emma Maria, b. Mar. 27, 1820; d. July 29, 1875, m. Stephen Wood.

4944.+Samuel Ransom, b. Aug. 11, 1822; d. Sept. 7, 1899; m. (1) S. Sophia Huggins; m. (2) Ambrosia Peck.

4945.+Caroline Matilda, b. Apr. 5, 1825; m. Rev. Jonathan Putnam.

4946.+Catherine Calista, b. Feb. 4, 1828; d. Jan. 16, 1856; m. Edmund Lawrence.

4947. Amos Baker, b. May 29, 1830; d. Oct. 17, 1854, at Rockford, Ill., where he had been employed in a drug store.

4948.+Frank Marshall, b. Feb. 14, 1833; m. Kate Lawrence.

4949.+Eurogene Laura, b. Sept. 17, 1837; m. John Peck.

4950. George Atwater, b. Aug. 29, 1840; d. in infancy.

2126. JERUSHA[7] SANFORD (*same descent as 2123*) b. Jan. 20, 1793, Woodbridge, Ct.; m. July 16, 1816, Ephraim Hough.

They settled in Hamptonville, N. C.

They had six children.

4951.+Alvernon Sanford[8] Hough, b. May 20, 1817; m. Sarah Burch.

4952.+Oliver Perry Hough, b. Aug. 3, 1818; m. Lucinda Frost.

4953.+Harriet Emily Hough, b. Feb. 3, 1820; m. Brison Darnal.

4954.+James Edwin Hough, b. Oct. 26, 1821; m. Emily Bryant.

4955.+Silvia Caroline Hough, b. Mar. 11, 1823; m. John Nicholson.

4956.+Sylvester Allen Hough, b. Dec. 4, 1824; m. Mary Kirby.

2127. DEBORAH[7] SANFORD (*same descent as 2123*) b. June 11, 1795, Woodbridge, Ct.; d. Jan. 9, 1827, Meriden, Ct.; bu-

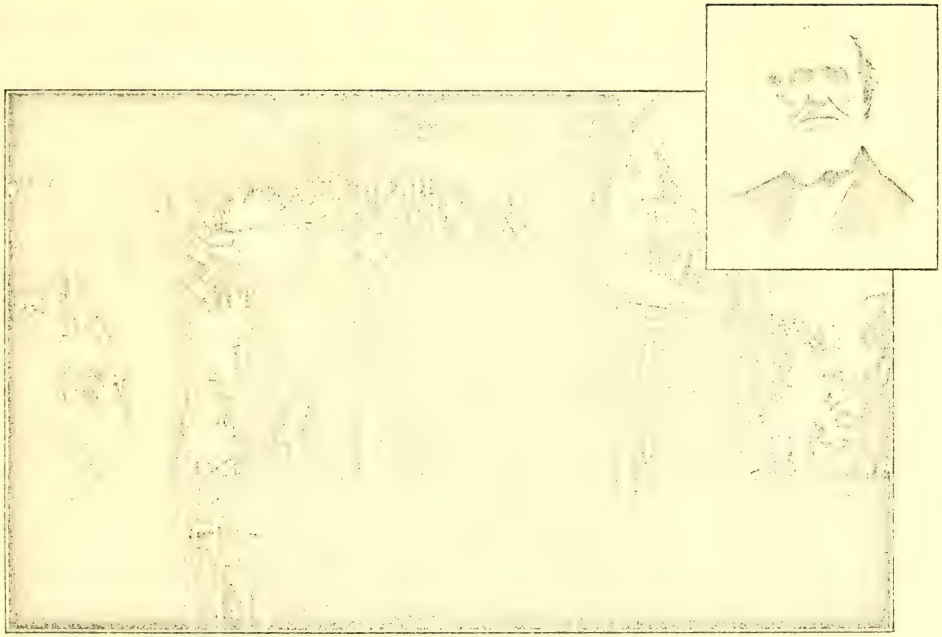

THE OLD SANFORD HOUSE, MARION, N. Y.
Now owned by Laura Kent de Hall. Built about 1815, by Hon. Isaac R. Sanford, No. 2125
The walls were nearly two feet thick.

ried in Wallingford, Ct.; m. Sep. 20, 1815, Josiah Cowles of Wallingford, Ct. They settled in Hamptonville, N. C. Mr. Cowles was a successful merchant.

They had four children, all born in Hamptonville, N. C.

4957.+Eliza Ann[8] Cowles, b. Apr. 20, 1817; d. Jonesville, N. C.; m. Dr. B. B. Benham.

4958. Elvira Deborah Cowles, b. Jan. 18, 1819; d. Jan. 20, 1820, Hamptonville, N. C.

4959.+Calvin Josiah Cowles, b. Jan. 6, 1821; m. (1) Martha Duval; m. (2) Ida Holden.

4960. Abel Sanford Lafayette Cowles, b. Oct. 1, 1824; d. Mar. 16, 1853, Hamptonville, N. C.

2128. AMOS BAKER[7] SANFORD (*same descent as 2123*) b. June 18, 1798, Woodbridge, Ct.; d. July 9, 1873, Jonesville, N. C.; m. (1) May 20, 1826, Catherine Johnson; m. (2) Mrs. Andrew G. Griffin, b. Apr. 3, 1805; d. July 1, 1872. They lived in Iredell Co., N. C.

He had three children by first marriage and one by second marriage.

4961.+Laura C.[8], b. Aug. 2, 1827; d. May 6, 1848; m. Reuben Reynolds.

4962. James Abel, d. young.

4963. William H., wounded Mar. 14, 1862, at the battle of Newbern, N. C., and died from the effects the 15th of the following June. He was Capt. Com. of the 7th N. Carolina Infantry.

4964.+Calvin Cowles, b. Oct. 15, 1843; m. Mary Brown.

2129. REV. HERSHAL[7] SANFORD (*David 921, Gideon 391, Samuel 135, Samuel, 35, Ephraim 6, Thomas 1*) b. Aug. 6, 1794; d. July 28, 1868; m. Hannah, dau. of Timothy and Hannah (French) Lounsbury of Bethany, Ct. Mr. Sanford was a Methodist minister. The author has the original lease of their home, by David Sanford and Millicent his wife, to Hershal Sanford of Waterbury, dated Mar. 29, 1826.

They had eight children.

4965. Lewis[8].

4966. Eliza, m. ——— Englehart. Res., Oxford, Ct.

4967. Hannah.

4968. Mary Ann.

4969. Anna.

4970. Elizabeth.

4971. George.

4972. Luman.

2132. PHILINDA[7] SANFORD (*same descent as 2129*) b. Sept. 27, 1805; d. Nov. 3, 1854; m. Ethelbert Cook of Cheshire, Ct.
They had one child.

4973. Lauren E[8]. Cook. Res. Cheshire. Ct,

2133. PERUS[7] SANFORD (*same descent as 2129*) b. Jan. 28, 1807; d. Aug. 14, 1867; m. Nov. 25, 1829, Abigail Cook of Cheshire, Ct., b. 1806; d. Aug. 27, 1873, ag. 67. Resided in Prospect, Ct.
They had three children, all born in Prospect, Ct.

4974.+Elam Cook[8], b. July 25, 1835. d. Jan. 31, 1897; m. Julia Brooks.
4975. Philinda Louise, m. Joel Brooks. No children. He died in the Army. Resided in Prospect, Ct.
4976. Levi Burton, d. Dec. 2, 1905, Prospect, Ct.; unm.

2134. HANNAH[7] SANFORD (*same descent as 2129*) b. Mar. 16, 1809; d. Sept. 21, 1854; m. Silas Hitchcock.
They had two children.

4977. Henry[8] Hitchcock. Res., New Haven, Ct.
4978. Orrin Hitchcock. Res., Cheshire, Ct.

2135. ABBY[7] SANFORD (*same descent as 2129*) b. Mar. 14, 1811; d. Sept. 22, 1872; m. George Brockett.
They had two children.

4979. Daughter[8], m. James Smith.
4980. Abigail Brockett, m. John Wather. Removed to Salt Lake City, Utah.

2138. ANNA[7] HOTCHKISS (*Betsey 921, Gideon 391, Samuel 135, Samuel 35, Ephraim 6, Thomas 1*) b. Dec. 23, 1781; m. Mar. 25, 1806, John Prichard.
They had two children.

4981. Ebenezer[8] Prichard, b. Nov. 6, 1806.
4982. Bera Prichard, b. Apr. 22, 1808.

2139. GIDEON MILLS[7] HOTCHKISS (*same descent as 2138*) b. Nov. 11, 1785; d. Jan. 27, 1864; m. Arvilla Brooks.
They had three children.

4983.+Brooks[8] Hotchkiss, b. 1812; d. Apr. 6, 1874; m. Laura Smith.
4984.+Harry Hotchkiss, m. Sarah Hoppin.
4985.+Mary Stoper Hotchkiss, m. George Stoper.

2157. WILLIAM[7] HALL (*Sarah 938, Oliver 396, Joseph 136, Samuel 35, Ephraim 6, Thomas 1*) b. Mar. 9, 1786, So. Farms,

Ct.; d. 1833; m. 1808, Therina Waugh, b. 1785; d. Aug. 24, 1873. Mr. Hall was a merchant in North East, Pa.

They had nine children, all born in Northeast, Pa.

4986. Elizabeth Waugh[8] Hall, b. Dec. 7, 1810; d. Jamestown, N. Y.; m. Nathaniel Lowry of Jamestown, N. Y.
4987. Augustus Ephraim Hall, b. Dec. 26, 1812; m. Nancy B. McCord.
4988. Sarah Sanford Hall, b. Dec. 3, 1815; d. Mar. 22, 1819.
4989. William Lucius Hall, b. Mar. 26, 1817; m. Liska Pless. Resided in N. Y. C.
4990. Susan Hall, b. May 5, 1818.
4991. Lydia Ann Hall, b. Mar. 11, 1821; d. Mar. 21, 1883.
4992. Mary Hall, b. May 3, 1823; m. ——— Metcalf. Resided in Erie, Pa.
4993. Samuel Waugh Hall, b. May 7, 1825. Resided in Jamestown, N. Y.
4994. Sarah Louisa Hall, b. Jan. 9, 1828; m. ——— Ross.

2158. MARY[7] (POLLY) HALL (*same descent as 2157*) b. Sept. 28, 1788, So. Farms, Ct.; m. 1807, Josiah Hubbard. Resided at Harmony, N. Y.

They had seven children, all except Lucius born in Chautauqua, N. Y.

4995. Emeline[8] Hubbard, b. Mar. 27, 1808.
4996. Sarah Hubbard, b. July 7, 1810.
4997. Mary (Polly) Hubbard, b. Dec. 25, 1812.
4998. William H. Hubbard, b. Apr. 17, 1814.
4999. Lucius E. Hubbard, b. May 14, 1816; d. Jan. 31, 1881.
5000. Catherine Hubbard, b. Dec. 24, 1818.
5001. Julia D. Hubbard, b. July 31, 1821.

2160. SALLY[7] HALL (*same descent as 2157*) b. Dec. 4, 1792, So. Farms, Ct.; d. Apr. 11, 1872; m. Dec. 28, 1815, Deacon Harmon Ensign, b. Feb. 14, 1793; d. Mar. 4, 1875.

They had four children.

5002. Samuel[8] Ensign, b. Feb. 19, 1817; d. Aug. 12, 1835.
5003.+Sarah Ann Ensign, b. Nov. 12, 1820; m. Volney Belnap.
5004. Julia Ensign, b. Aug. 20, 1822; d. Mar. 22, 1843.
5005.+William Augustus Ensign, b. June 7, 1829; m. Jennie McCord.

2161. REBECCA[7], HALL (*same descent as 2157*) b. Dec. 4, 1794, So. Farms, Ct.; d. June 12, 1873; m. (1) William Doolittle; m. (2) Richard Marsh, b. 1792; d. July 10, 1874.

She had two children by first marriage.

5006. Ephraim H.[8] Doolittle, b. Nov. 1, 1824; d. Almon, Wis.
5007. Lydia E. Doolittle, b. Sept. 21, 1829.

2162. JULIA[7] HALL (*same descent as 2157*) b. Sept. 6, 1797, So. Farms, Ct.; d. 1881; m. 1825, William H. McCord. Resided at Fond du Lac, Wis.

They had four children.

5008. Sanford H.[8] McCord, b. Jan. 2, 1827; d. Jan. 31, 1881.
5009. John L. McCord, b. July 15, 1828.
5010. William L. McCord, b. May 5, 1830.
5011. Abigail H. McCord, b. Aug. 9, 1839.

2163. ALANSON[7] HALL (*same descent as 2157*) b. Dec. 21, 1802, South Farms, Ct.; d. Dec. 20, 1858; m. Nov. 17, 1825, Elizabeth Cornelia Marsh.

They had three children.

5012. Lewis Barney[8] Hall, b. Sept. 6, 1828; m. Sarah Maria Ingersol.
5013. Beebe Sanford Hall, b. Aug. 9, 1830; m. Ann Peck.
5014. Eleanor Ann Hall, b. Oct. 20, 1834; m. John P. Peck.

2168. ELIZABETH[7] SANFORD (*Joseph 943, Jonah 397, Joseph 136, Samuel 35, Ephraim 6, Thomas 1*) b. Apr. 18, 1789, So. Farms, Ct.; d. Nov. 26, 1869; m. 1804, Charles Abbott, b. 1783; d. Apr. 28, 1829. They moved from Litchfield, Ct. to Triangle, N. Y.

They had eight children.

5015.+Edwin[8] Abbott.
5016. William Abbott, d. young, Triangle, N. Y.
5017. Chloe Abbott, d. young, Triangle, N. Y.
5018. Joan Abbott, d. in Binghamton, N. Y.; m. ——— Love. No children.
5019.+Susan A. Abbott, b. Feb. 11, 1814; d. Mar. 26, 1892; m. (1) Luke Strickland; m. (2) ——— Lockwood.
5020.+Charles Abbott, b. Dec. 16, 1819; d. Apr. 10, 1870; m. (1) Harriet Pease; m. (2) Lucretia Ives.
5021.+Elizabeth Abbott, b. May 26, 1821; d. July 26, 1899; m. Anson Sweetland.
5022.+Royal Abbott, d. 1890.

2169. CLARKE[7] SANFORD (*same descent as 2168*) b. Dec. 3, 1791, South Farms, Ct.; d. June 27, 1886, Castile. N. Y.; m. (1) May 16, 1814, Mary Ann Clark, b. Jan. 13, 1795, Liverpool, Eng.; d. May 28, 1845, Perry, N. Y.; m. (2) Oct. 2, 1845, Hannah B. Batchelder of Maine, d. Jan. 31, 1872, Perry, N. Y.

Mr. Sanford served as Sergeant in the War of 1812 for the term of one year. In 1815 he, with his younger brother, Freeman, emigrated to Castile, Wyoming Co., N. Y.

He had five children by first marriage, all born in Castile, N. Y.

5023.+Rhoda Maria[8], b. Jan. 11, 1818; d. Mar. 30, 1888; m. James Johnson.
5024.+Henry Clarke, b. Dec. 16, 1820; d. Mar. 26, 1882; m. Mary DeWitt.
5025.+James Seymour, b. Sept. 21, 1821; d. Apr. 12, 1874; m. (1) Ann Gray; m. (2) Mary Smallwood.
5026.+Junius Smith, b. Oct. 26, 1826; m. Mary Lobban.
5027. Mary Ann, b. Dec. 3, 1827; d. Mar. 26, 1845, Castile, N. Y.

2170. FREEMAN[7] SANFORD (*same descent as 2168*) b. Apr. 7, 1794, So. Farms, Ct.; d. June 23, 1876, near Perry, N. Y.; m. Cynthia Bowers of Mumford, N. Y.; d. Mar. 6, 1868. Mr. Sanford is said to have been a soldier in the War of 1812.

They had one child.

5028.+Erwin[8], b. Apr. 9, 1824; d. Aug. 9, 1876; m. Elizabeth Van Slyke.

2171. LUCY[7] SANFORD (*same descent as 2168*) b. Mar. 6, 1796, South Farms, Ct.; d. 1867, Woodstock, Ont.; m. Godfrey Hoffman. They lived near Woodstock, Ont.

They had eight children.

5029. Cordelia[8] Hoffman, m. Jordan Charles.
5030. Flora Hoffman.
5031. Minora Hoffman.
5032. Nancy Hoffman, m. ——— Johnson.
5033. Elizabeth Hoffman, m. ——— John Gray.
5034. Bonaparte Hoffman.
5035. Wellington Hoffman.
5036. Louis Hoffman.

2172. SEYMOUR[7] SANFORD (*same descent as 2168*) b. Oct. 18, 1798, So. Farms, Ct.; d. Dec. 19, 1883; m. (1) July 21, 1821, Maria Pendleton, b. 1803; d. May 28, 1836; m (2) Dec. 7, 1836, Louisa Eaton,

He adopted one child.

5037. George[8], m. Harriet Abbott (*see 9743*). Res., Greene, N. Y.

2173. MARY ANN[7] SANFORD (*same descent as 2168*) b. May 11, 1800, Triangle, N. Y.; d. in Michigan; m. Ebenezer Bliss.

They had eight children.

5038. Joseph[8] Bliss.
5039. Mary Anna Bliss.
5040. Lafayette Bliss.
5041. Betsey Bliss.
5042. Harriet Bliss, m. ——— Lake.
5043. Harris Bliss.
5044. Pamela Bliss.
5045. George Bliss.

2176. DANIEL[7] SANFORD (*Benjamin 944, Jonah 397, Joseph 136, Samuel 35, Ephraim 6, Thomas 1*) b. Oct. 25, 1786, Cornwall, Vt.; d. Oct. 26, 1876, Cornwall, Vt.; m. Dec. 7, 1815, Dotha, dau. of Jacob Peck, b. Oct. 30, 1791, Cornwall, Vt.; d. Mar. 23, 1873, Cornwall, Vt. She was a daughter of Jacob Peck, who came from Litchfield, and settled in Cornwall in 1785. She was a sister of Mrs. John Sanford, a brother of Daniel.

Daniel Sanford was the second son and child of Benjamin and born two years after his father's settlement in Cornwall, then practically a forest with only here and there a clearing and a cabin. His schooling did not much extend beyond reading, writing, arithmetic and spelling, but possessing a bright, clear mind, he became, in after life, a quite intelligent and well informed man. The "nest" at home being full, and he being the oldest surviving child, he soon after reaching his majority, about 1810, went into trade as a merchant with Benjamin Haskell at West Cornwall, which he continued till about 1820. The record books of his father, still extant, show that he was given the following property to help him to a start in the world.

Given to son Daniel, April, 1808.

One horse, $50, one yoke oxen $50	$100.00
Two shirts, frock, 3 pr. trousers, in 1809	7.25
6 yds. fulled cloth	8.00
One barrel pork & six bushel wheat	18.00
One pr. plow irons & two chains	8.00
One ax & one hoe	2.00
One hundred acres in Underhill	400.00
Note against John Sanford, Sept., 1826	85.00
	628.25

He was Orderly Sergeant and took part in the battle at Plattsburg in 1814. He was an expert in rifle shooting, which he continued to old age.

Soon after retiring from trade he took up the business of buying and driving cattle to Brighton market in Boston which he continued till railroads came into operation, when, for some years, he used them as a means of transportation.

Later in life he became a most successful horticulturist, making grape culture a specialty. He was a man of strict integrity, strong convictions, and highly regarded by all who knew him. He held various town offices and in the year 1842 represented his town in the Legislature.

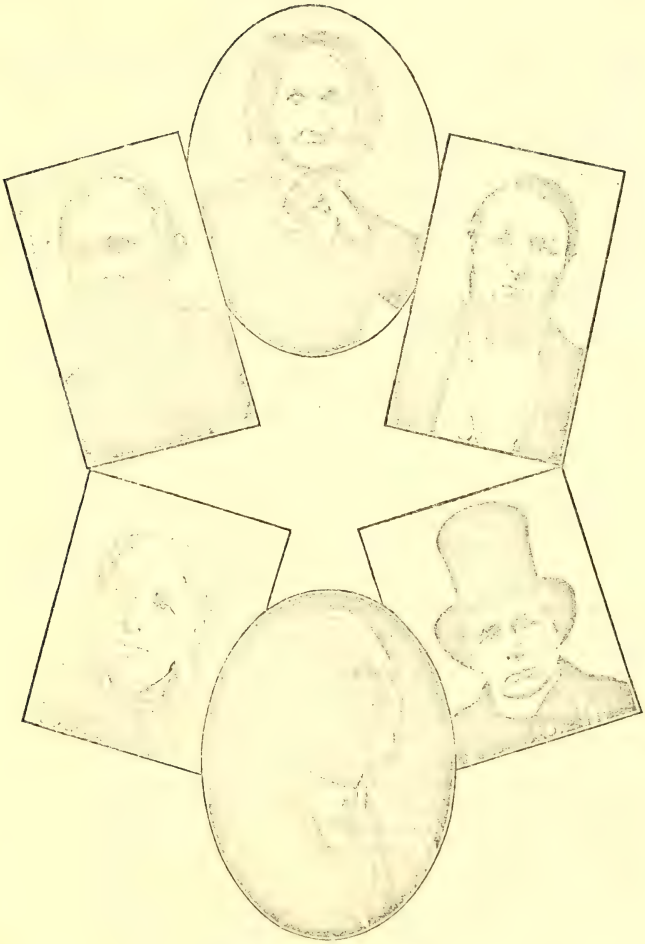

DOTHA (PECK) SANFORD
No. 2176

OZIAS SANFORD
No. 5050

HORATIO SANFORD
No. 5048

JULIETTE (SANFORD) HOLLEY
No. 5046

DANIEL SANFORD
No. 2176

FRANKLIN S. HOLLEY
No. 9778

The writer (author) well remembers him. He came often, especially during the later years of his life, to visit his brother Jonah and family in St. Lawrence County, N. Y. The children all looked forward to his coming with much pleasure, since he was so kindly and took such genuine interest in them, and because he always, in season, brought a can of oysters.

He was, as I remember, not over medium size, long white whiskers and hair, ruddy, and pleasant of face and voice. He took great delight in getting children about him and telling them great "yarns" to amuse, amaze and inerest them, possibly, also, to see how bright they were and how much they would accept as a fact.

One story, greatly exaggerated, so impressed me that I could give it entire today. I then believed them, but later in life found that he had created them for the occasion.

He was a genial fine old man, a sort of patriarch. How he loved a fine horse.

They had five children, all born in Cornwall, Vt.

5046.+Juliette[8], b. July 7, 1817; d. Apr. 9, 1891; m. Truman Holley.
5047.+Benjamin Franklin, b. Aug. 10, 1820; d. Dec. 18, 1885; m. Ellen Atwood.
5048.+Horatio, b. Feb. 14, 1822; d. May 20, 1858; m. Sara Dana.
5049.+Eliza, b. 1824; d. Dec. 9, 1855; m. Charles Lane.
5050. Ozias, b. Feb. 25, 1828; d. Mar. 25, 1898, Brandon, Vt.; unm.

Early in the summer of 1861 the War Department at Washington directed that a regiment be organized to be known as the First Regiment of United States Sharp Shooters, and to consist of the best and most expert rifle shots in the Northern States. The selection of men and organization of the regiment were entrusted to Hiram Berdan, a resident of New York City, himself an expert marksman. Ozias Sanford and Franklin S. Holley met the requirement as marksmen and were accepted into the regiment Aug. 12, 1862.

It was required that no man be enlisted who did not possess a good moral character, nor able to make a string of ten shots in a circular target of forty inches diameter at a distance of two hundred yards. The arm of the Sharp Shooter was the renowned Sharp's Rifle, 52 calibre, using ninety grains of powder, thirty-four inch barrel, double triggers, made especialy for the regiment and costing forty dollars. The range of these rifles for efficient work was twelve hundred yards, considerably over half a mile.

Another style of gun was also used, carried by the Head Quarters Teams, viz.: the telescope, muzzle-loading rifle weighing upward of forty pounds. These guns did very efficient work around the fortifications of Petersburg and Richmond. Ozias Sanford used this gun in and about the forts of Petersburg, including the notable works of Forts Davis and Sedgwick, the latter commonly called by the men Fort Hell.

That the Sharp Shooters did heroic and valiant work is shown by the following order.

Headquarters of Third Division,
Second Army Corps, Feb. 16, 1865.

Gen. Order No. 12.

The United States Sharp Shooters, including the First and Second Battalions, being about to be broken up as a distinct organization in compliance with orders from the War Department, the Brigadier-General commanding the division will not take leave of them without acknowledging their good and efficient service during about three years in the field.

The United States Sharp Shooters leave behind them a glorious record in the Army of the Potomac since the first operations against Yorktown in 1862 to Hatcher's Run, and few are the engagements where they did not make their mark, and their General would be the last to forget their brave deeds during that period.

By command of
Brigadier-General R. de Trobriand.
W. K. Driver, A. A. G.

The sharp shooters were in many engagements. In all, they were sixty-four days under fire from Aug., 1862, to the close of the war. Mr. Holley held the position of sergeant at the time of his discharge. Ozias Sanford was honorably discharged June 19, 1865, and Mr. Holley in January, 1865, by reason of the consolidation of the First and Second Regiments of United States Sharp Shooters, as two officers of the same grade could not serve in the same company or regiment.

2177. PERMELIA[7] SANFORD (*same descent as 2176*) b. Aug. 16, 1788, Cornwall, Vt; d. Nov. 4, 1859, Shoreham, Vt.; m. Jan. 29, 1807, Edmund B. Hill, d. Feb. 19, 1852, Shoreham, Vt.; Mr. Hill was Capt. of a company of Volunteers in the War of 1812 and took part in the Battle of Plattsburg.

Upon her marriage, and soon after, Mrs. Hill received from her father the following property:

One string gold beads & one Dutch wheel	$ 11.34
Six puter plates & two basons & one teapot	4.25
Six tablespoons, six tea & one set knives & forks	3.08
One tub, one sieve & one looking glass	3.75
One slise & tongs, large iron kettle, do small, & handirons	7.25
One bureau, do cherry table, two bedsteads	25.34
One teakettle, pot, frying pan & spider	4.34
One candle stand	1.50
Two beds and bedclothes	56.67
Two bed cords and two table cloths	5.00

COL. JONAH SANFORD
No. 2178

Seven towels, four milk pans and two pails	3.50
One great wheel and crockery ware	12.67
Eight chairs, one chest & bread tray	9.34
One cow and nine sheep	30.00
One other cow and one heifer	28.00
Clock and clothes that were your mother's (1822)	7.00
Cash in May, 1826	50.00
Note against John Sanford, Sep. 1826	64.17
	$327.20

They had eight children, all born in Shoreham, Vt.

5051. Pollys Hill, b. July 30, 1808; d. Apr. 5, 1887, Cornwall, Vt.; unm.
5052.+Edmund Hill, b. June 15, 1810; d. Dec. 4, 1850; m. Catherine Fletcher.
5053.+Josephus Hill, b. May 5, 1813; d. Apr. 9, 1880; m. (1) Caroline Monger; m. (2) Jane Perry.
5054. Sarah Ann Hill, b. Nov. 7, 1817; d. Oct. 22, 1832, Shoreham, Vt.
5055. Lydia Hill, b. Dec. 8, 1821; d. Mar. 6, 1823, Shoreham, Vt.
5056. Ambrose Hill, b. Nov. 22, 1823; d. June 15, 1852, Shoreham, Vt.
5057. Marion Hill, b. Mar. 15, 1829; d. July 18, 1832, Shoreham, Vt.
5058. Harriet Hill, b. Sept. 16, 1830; d. July 14, 1832, Shoreham, Vt.

2178. JONAH[7] SANFORD (*same descent as 2176*) b. Nov. 30, 1790, Cornwall, Vt.; d. Dec. 25, 1867, Hopkinton, N. Y.; m. (1) Mar. 14, 1811, Abigail, dau. of Rev. Henry Greene of Cornwall, Vt., later of Parishville, N. Y., b. Jan. 20, 1793; d. Dec. 15, 1842; m. (2) Sept. 22, 1845, Harriet E., dau. of Hiram Barney of Belleville, N. Y., b. Dec. 2, 1812; d. Feb. 9, 1898, Hopkinton, N. Y.

The author of this work has a brief autograph sketch of the life of Judge Jonah Sanford which is fully observed in the following article.

The subject of this sketch was born in Cornwall, Vt. six years after his father had settled there, a pracically virgin country. He attended district school winters, where little else was taught except reading, writing, arithmetic and spelling. He did not, as he states in a brief sketch of his life, reach the beauties of the English grammar. In 1811, when in his twenty-first year, having a brother older and three younger, and being large, robust and strong, he began looking about for some timber land to take up and convert into a farm and home. That about his father's home was, of course, all taken. Learning in some way that Roswell Hopkins of Vergennes, Vt. was seeking settlers on a large tract in Hopkinton, N. Y, he went there and selected a tract of one hundred and twenty five acres of forest

in the fall of 1811, where, as he states, he then made a "little beginning in the wilderness." He had married prior to this in Mar, 1811. After making a little clearing and building a cabin, he went back to Vermont. In the next three years he made trips to his farm, doing more clearing, though he did not permanently settle on it till the spring of 1815. The years 1812-14 were stirring times along Lake Champlain and the St. Lawrence river, especially, and he enlisted and served for a short time in the army at Vergennes and also as a volunteer in the battle at Plattsburg, Sept. 11, 1814. The old account books of his father, still extant, held by his great-grandson Harrison E. Sanford, show that he was assisted by him to get a start in the world as follows.

One horse & one yoke of oxen, Jan, 1812	$120.00
Cash and other property that paid for land in Hopkinton, N. Y.	460.00
Barrel pork, $12, Cash, $6	18.00
One set dray teeth, old	4.00
Two chains, $4; one ax & hoe, $2	6.00
	608.00
By Jonah paid Benjamin in 1822	40.00
	568.00
Note of John Sanford, Oct. 1826, for	61.00
	629.00

The way over he moved onto his tract to make a farm and a home. In September of that year they met with a great sorrow in the loss of their two children. Thus left alone in this cabin in the woods their bereavement must have been intense. Only stout hearts could have borne it.

He was at once recognized by his townsmen as a man of character and intelligence since he was very soon and every year given some position. In the early part of the summer of 1818 he was appointed a justice of the peace by the governor or appointing board. The state authorities did not then dare to give the election of justice to the people or else they held it for patronage His first official act was to marry a couple, which he did July 12, 1818. This position he held very nearly unbroken for twenty-two years.

Conscious that he possessed abilities as a lawyer, and seeing the great need of a "lawgiver" in the settlement of disputes, he very

early purchased a few law books and set to work to master the fundamental principles of the law. Every new community or settlement is, as we know, for some reason, greatly given to contention and litigation. Sparse as was the population in those times, I dare say there were ten times as may justice's trials as there are now. Every one went to court to hear the lawyers spout, wrangle, abuse the court and tear all the opposing witnesses to pieces. There are a few "lawyers" who still do this and a few people who think it is an evidence of ability.

Beginning in a modest way he steadily advanced until he became the ablest and hardest fighting and most successful practitioner in the eastern part of the county. For many years this work constituted a large part of his business and his circuit took in the east half of St. Lawrence and a good part of Franklin County.

He was a born debater, logical in reasoning, combative, absolutely fearless, tireless and indomitable. Judge Henry L. Knowles who was one of the keenest and ablest lawyers in the county, once told the writer that he had rather meet in a trial any other man in the county than the judge, so tireless, persistent and indomitable was he. His chief opponents in trials were, Dennis Stacy, Esq., of Nicholville, N. Y., and Henry Bickford, Esq. of Dickenson, N. Y., both able men.

He held the position of Supervisor of his town for the years 1823-26, and also minor positions at other times. In 1827 he was appointed a commissioner by act of the Legislature to lay out a state road through the fifty miles of wilderness (Port Kent Road), and subsequently one of the three commissioners to build the road which hey did. He was a member of the Assembly for the years 1829-30, and also a member of the second session of the Twenty-first Congress from Dec. 6, 1830 to Mar. 3, 1831, to fill out the unexpired term of Silas Wright.

He also took, during these times, an active part in the state militia, which was then maintained in all parts of the state and for which he had a great liking. In 1827 he was commissioned a captain of a volunteer company of cavalry. In 1828 and 1829 he held the position of Lieut.-Col. and in the two following years that of colonel of said independent regiment. For the years 1832 and 1833 he was commissioned a Brigadier-general of the state militia. Several men now living tell me how superbly he sat his horse and how proudly and grandly he handled the annual brigade encampment held in the field about a mile southwest of Potsdam Village.

In 1831 he was appointed a judge of the Court of Common Pleas which position he held for the term of six years and from which he derived the title of Judge, by which he was universally known. In 1846 he held the distinguished honor to sit in the state convention to revise the state constitution.

Brought up a Democrat, he affiliated with that party until the reorganization of parties in 1856 on the slavery question, when he became an ardent and most loyal Republican to the end.

Aged as he was on the breaking out of the civil war, his patriotism and loyalty to the Union knew no bounds. Late in the summer or early in the fall of 1861 he set out to raise a regiment of men for the cause. He took his horse and buggy and rode all over the eastern part of the county, enlisting prominent men to help him in the various towns, and addressing war meetings in every hamlet, as I well remember. Those were stirring times, indeed. So patriotic were the people and so energetically did he labor that in December of that year his regiment was organized and went into encampment for drill and further recruiting at Potsdam, N. Y. The barracks were built in the north part of the village, and the present meadow field, lying north of Grove street and west of Leroy street was the drilling ground. The present house near the southwest corner of this field was his headquarters.

The regiment was given the number ninety two, and being fully recruited and equipped, left Potsdam on the first day of February, 1862, for the seat of war with Col. Sanford at its head. A vast concourse of people had gathered and lined the roadway and roofs of buildings from the barracks to the depot to see them off. The colonel and lieutenant-colonel were in a sleigh at the head of the regiment with the writer, a boy, standing on the sleigh runner and holding to the back of the seat. The band came next. The march had not long proceeded when the weeping, sobbing and crying of mothers, wives, sisters and sweethearts along the way was becoming painful. At this juncture the leader of the band cried out, "Colonel, what shall we play?" and he instantly replied, "The Girl I Left Behind Me." They did so and it greatly inspirited and enlivened all. With "Godspeeds" and "Colonel, take care of the boys," huzzahs and acclaims of all kinds, they took their departure. He accompanied the regiment to the banks of the James River, where his advanced age, seventy-two years, and ill health compelled him reluctantly to abandon the field. He survived this extraordinary effort over five years and kept up his zeal and work for the cause till

the end of the war. The regiment did heroic and valiant service in the field.

He was a large man standing six feet and weighing fully two hundred and twenty-five pounds, erect of figure, with a military bearing, which, with his strong, intellectual face, made him a man of imposing and commanding presence. His nature was genial, and very social, and he took a great interest in the advancement of young men, as the writer can testify. Whenever a matter of principle was involved or a conviction attacked, he was resolute and most determined. No man I have ever known was more loyal to his convictions or would battle for them more tenaciously than he. To have the courage of one's convictions is said to be, and is, a great virtue, and he certainly possessed it. Indeed, so great was this quality of his nature that in his zeal to establish or maintain them, he was utterly oblivious of all consequences which more discreet and politic men always keep in mind.

His endurance, both mental and physical, was marvelous. He seemed to know no such thing as weariness or fatigue. Neither did he know such a thing as fear. He feared no man and shrank from no danger, where duty or honor called him. He was a positive force wherever placed. During the earlier part of his life he was a close friend and associate of Governor Wright, Judge Fine, Judge Allen, and later of Preston King, Judge James, and other prominent men. Taken all in all, he was a most remarkable man and assisted materially in the shaping and development of all matters in his locality in those early pioneer times.

Mrs. Abigail Sanford was a very gentle, dutiful and loving Christian woman. The author has two autograph letters written by her to her husband when he was attending Congress in Washington, D. C., which he inserts herein because of their local historical interest and as showing the hard struggle of the people in those times, their heroism and Christian devotion.

Hopkinton, N. Y. Nov. 28, 1830.

Jonah, My dear Husband,—

I have just been viewing one of the most solemn sights that transpire on earth, the funeral procession of our neighbor, Heman Sheldon. I was led to inquire why was it not I or some one of our family. When I look at the mercies of God I say it was because he was ripe for heaven and I was not. He died Friday morning. He had his reason the most of the time since you left, was very calm and much resigned. The family is calm, excepting Ezra. Elder Leach preaches the sermon. I do not go down on account of the ex-

treme bad going. Henry and Jonah (two of her sons) go down and I expect they will fetch a letter from you my dear. I have been tolerably calm since you left, giving more time to reading and meditation.

Samuel (can not tell who this is but probably his hired man) has bought Benjamin Sanford's steers, gives him $48, brakes them and Benjamin has the use of them this winter.

The colt that was sick when you went away is better. We found that he had the horse distemper. Samuel doctored him for that and he was soon better.

Mr. Webster (can't name) is still pecking away with now and then a long sigh, saying, "hard job, high price for a cow." He now says that had he known cows were so high he should not have worked so cheap in the summer. But he will clear his six shillings a day on the last job. With this he ought to be contented. (He evidently had a job clearing land.)

Our family are all healthy. Silas W. (her son of two years) often starts my tears by going from one window to another calling, "Pa, Pa," but in vain, because of the great distance and length of time you are to be gone. When I allow myself to dwell upon it, it gives me feelings that you are acquainted with, but do pray for me that I may be patient and do my duty to my family and my God without a murmuring word. I count myself happy when I think of Mrs. Sheldon with her little family.

Jonah, I have sent down (village) two or three times to get a letter but find none. You told me that you would write at Keesville and at Cornwall. Whether your press of business prevented or they have been delayed I know not. I have not heard one word from you since you left. Henry (son) and I begin to feel very anxious as it must be that you had a very fatiguing journey, but I can now see you at the end of your journey and when you will have no more bodily exercise than what is necessary for your health.

I can see you placed in a school (Congress) where you will receive instruction that can never be eradicated and I trust it may be a lasting benefit to yourself and family.

Our little family is well as also our friends. All things remain much as they were when you left.

The school house business, I believe, has stopped, as Benjamin Sanford and Seth Putnam refuse to call a school meeting, saying we will not have a school house at present. The people of the East say that if the school house should come to this side (west) of the mud hole they should send their children to the Turnpike to school. (There was a log school house on the north side of the road about sixty rods east of Seth Putnam's in 1835, at any rate, and I think for several years prior. There were far more children west of it than east and I feel sure the project was to build another farther west. So far as I learn it was not done until about 1853 when a frame schoolhouse was built close to the brook near Judge Sanford's residence. This too disappeared some thirty years ago.)

Our school begins tomorrow. Dr. Parker's wife's brother is the

teacher. (This must have been in the log school house near Putnam's.)

Nathaniel (Baldwin, Jr.) is still pecking S. (no doubt Samuel who was working for Judge Sanford) to take his farm and board him. He says he thinks he will take it.

Deacon Asa Moon (on next farm west of Judge Sanford) has taken the first steps to labor (convert) with Deacon Abbott. He (Abbott) says he shall attend church meetings. I have some hopes in his case but the old man is much grieved. (Deacon Abbott was a Baptist.)

Jonah, don't you think it is best for Samuel to get an ash log and take it to mill that it may season for a floor? I like ash the best. (It is evident from this that they were in the old log house. He built a very large frame house but it must have been after this time.)

You have had nine letters since you left, one from your brother Daniel (Cornwall, Vt.) thanking you for your very generous offer, one from Holly, one from Capt. Saunders together with his resignation which he wished you to forward to the general. He wished also to have you call out his Company soon that they may elect a new Captain.

And now Jonah, what shall I say further. It seems that if I should look up I should see you, at least should I call I could make you hear, but alas, when shall I hear your voice again? But this is too gloomy and I refrain.

I will try to be patient if you will be punctual and write me every week. Samuel says I must tell you that he has the Academy cellar dug and stoned. (I am sure that this was the Academy in Parishville that stood at the top of the Dugway and was burned down in 1854.)

The children all send their love to their father. The weather is very warm, no frosts or snow to speak of, almost impossible getting around. Mr. "Duran" said he would come and whitewash the house last week, but he did not and I fear it will not be done.

Jonah, I have been particular in writing home news, as I have no other, and I expect you will be interested with its simplicity as it comes from your honest and true hearted wife.

Abigail Sanford.

Extracts from letter of Feb. 4, 1831. Mr. Sanford still in Washington.

Beloved Husband:—

Last evening we received seven letters from you. What a double and treble token of friendship. We read them over and over again and then sat and talked till eleven o'clock. In my dreams you were with us most of the night. * * * (She spoke of the canal on the west bank of Lyd Brook in Hopkinton village which conveyed water to the grist mill some thirty rods north of the road. Traces of the canal can still be seen.)

Our stove has come to Laughlins and we shall get it home soon. (Mr. L. was hotel keeper and Postmaster in Hopkinton village. I

think it the first stove that came into town. I have heard of no other earlier than 1835. The first stoves stood high and were very heavy and it took a good three year old colt to buy one.)

The note you took of Weed (John K., a merchant in the village) against Chandler (Abijah Jr. near Nicholville) he says he cannot pay. They are making arrangements over the river for a small meeting house. (This, I am sure, was at East Village, now Nicholville.) Seymour Flower has bought out Hiram Rockwell for about $900. Rockwell is going to Ord. * * * (Balance of name illegible. * * * Benjamin Sanford is going to send Maria and Permelia (his daughters) to Vermont if he has a chance * * *

It was my letter you carried away to Washington.

May God bless you my dear. Remember me Jonah and do not forget me at the throne of grace. I am sincerely your true hearted wife and lover, Abigail Sanford.

Mrs. Harriet Sanford was a talented woman possessing a remarkable memory. She could read a page of poetry, hand the book to another and repeat it, as also poems and essays which she had committed, for hours and even days without cessation.

The foregoing sketch was written in the first person by the author as was also the editing of the two letters.

He had ten children by first and four by second marriage, all except Ozias and Calista born in Hopkinton, N. Y.

5059. Ozias[8], b. Sept. 18, 1812, Cornwall, Vt.; d. Sept. 15, 1815, Hopkinton, N. Y.

5060. Calista, b. July 2, 1814, Cornwall, Vt.; d. Sept. 25, 1815, Hopkinton, N. Y.

5061.+Henry B., b. July 22, 1816; d. Mar. 27, 1879; m. Casendana Ellithorpe.

5062.+Permelia, b. July 2, 1819; d. Oct. 16, 1886; m. Erasmus Brooks.

5063.+Jonah, Jr., b. Oct. 24, 1820; d. Oct. 18, 1886; m. Clarinda Risdon.

5064. Abigail, b. Feb. 11, 1823; d. Aug. 5, 1835, Hopkinton, N. Y.

5065. Cordelia, b. June 29, 1825; d. Aug. 25, 1826, Hopkinton, N. Y.

5066. Silas W., b. Feb. 11, 1829; d. 1896, Omaha, Neb.; m. Mary Baker. No children. He attended Burlington University. Went to California and Australia in gold fever times. He was a short, stocky man, quite a famous athlete and wrestler, and a man of great strength.

5067.+Celestia B., b. Mar. 29, 1833; d. Mar. 8, 1898; m. Valentine Priest.

5068.+Rollin O., b. Nov. 29, 1837; d. July 29, 1864; m. Ermina Roberts.

5069.+Simeon H., b. Apr. 3, 1847; d. Apr. 13, 1891; m. Alice Phippen.

5070. Harriet B., b. Mar. 4, 1850; m. Dec. 21, 1871, Samuel E. Eastman. Mrs. Eastman is a woman of goodly figure, much ease of carriage and bearing, most hospitable and generous in her home, active in church and social circles, and highly esteemed. No children. Res., Hopkinton, N. Y.

Twins, b. 1853, son and daughter, d. in infancy.

2179. OZIAS[7] SANFORD (*same descent as 2176*) b. Jan. 30, 1793, Cornwall, Vt.; d. Sept. 10, 1863, Shoreham, Vt.; m. Oct.

ANNA (PECK) SANFORD
No. 2180

JOHN SANFORD
No. 2180

EDGAR SANFORD
No. 5078

MARY (SANFORD) FLANDERS
No. 9849

MINERVA (TILDEN) SANFORD
No. 5078

HARRISON E. SANFORD
No. 9848

19, 1813, Maria Sterling, b. Apr. 19, 1796, Shoreham, Vt.; d. Apr. 25, 1864, Shoreham, Vt., from her clothes taking fire, living only twelve hours.

Mr. Sanford received from his father the following property and rights when starting out in the world, as shown by his record books, to wit:

	Feb. 1814
His time from 15 to 21 years of age to learn a trade and help himself, estimated at	$420.00
Cash, May, 1820	29.75
Beef Cattle in 1824	50.00
Two notes against John Sanford (Sep. 1826)	129.00
	628.75

They had six children, all born in Shoreham, Vt.

5071.+Norman Jonah[8], b. July 30, 1815; d. June 4, 1883; m. Catherine Hamilton.
5072.+Polly Melissa, b. July 19, 1817; d. Oct. 20, 1871; m. Alvin Pond.
5073.+Almedia Maria, b. Feb. 16, 1821; d. June 17, 1862; m. Levi Wolcott.
5074.+Charlotte Amelia, b. Sept. 30, 1823; d. July 15, 1894; m. John Hamilton.
5075.+James Veloren, b. Mar. 5, 1829; d. Dec. 27, 1900; m. Phoebe Austin.
5076.+Marion Adelaide, b. June 5, 1835; m. Silas Carr.

2180. JOHN[7] SANFORD (*same descent as 2176*) b. Feb. 14, 1795, Cornwall, Vt.; d. Feb. 1, 1869, Cornwall, Vt.; m. Jan. 4, 1820, Anna Peck, b. Mar. 25, 1802, Cornwall, Vt.; d. Jan. 13, 1892, Cornwall, Vt.

On beginning business for himself in 1817, his father, as shown by his books, gave to him the following property, viz.:

One watch at $20, and seven yds fulled cloth	$ 28.00
Twenty three acres land in May 1820	345.00
One horse, June 1826	75.00
One barrel pork, six bush. wheat	18.00
One old plow $5., one ax & one hoe $2.	7.00
Yoke oxen $80., one year old colt $25.	105.00
Money & Notes	51.00
	629.00

For many years he lived in the house erected by his father, and later, in 1861, built the house occupied by his son Edgar till his death in 1907. He held a leading place as citizen of his town and settled many estates. His wife, Anna Peck, was a daughter of Jacob Peck who settled in Cornwall in 1785, the year following the settlement of Benjamin Sanford. Both came from Litchfield,

Ct., where they were friends and took farms adjoining in Cornwall. Two sons of Benjamin Sanford married daughters of Mr. Peck, to wit: Daniel married Dotha, and John, Anna.

Mrs. John Sanford lived from the time of her marriage in 1820 on the original Sanford homestead as mistress, to the death of her husband in 1869, and after that with her son Edgar till her death in 1892. Early in life she united with the Congregational Church and was ever a faithful Christian.

She was a woman of good height, fine figure, with grace of carriage, bright, pleasant of face and speech, agreeable and lovable. She lived to the great age of nearly ninety years. At the time of the Sanford Centennial at her home in 1884, she was one of the heroines of the occasion. (*See article in sketch of her son Edgar Sanford.*)

They had six children, all born in Cornwall, Vt.

5077.+Patrick Henry[8], b. Nov. 10, 1822; d. Oct. 27, 1905; m. (1) Jane May; m. (2) Helen Peck.

5078.+Edgar, b. Feb. 20, 1825; d. July 17, 1907; m. Minerva Tilden.

5079. Cordelia, b. Jan. 18, 1828; d. Jan. 25, 1902, Cornwall, Vt.; m. Sept. 5, 1849, Milo Ellsworth, b. Feb. 15, 1826, Cornwall, Vt.; d. July 16, 1880, Cornwall, Vt. He was a farmer and a breeder of Spanish Merino sheep. No children.

5080. Janette F., b. Oct. 11, 1830; m. Sept. 5, 1849, Calvin Lewis, b. Dec. 15, 1828, Cornwall, Vt.; d. Feb. 7, 1897, Boston, Mass. No children.

Mr. Lewis at the time of his marriage was a merchant at Cornwall, Vt. In 1859 he removed to Boston, Mass., where he was with Wilson, Hamilton & Co. seventeen years and then with Shepard, Norwell & Co. till his death.

He was a fine baritone singer, and for twenty-eight years sang in a church quartet. He was also a member of the Apollo Club of Boston, Mass., a chartered and noted musical society. He was one of the most genial and companionable of men. For two years he was a member of the Boston Common Council. He and wife were members of the Park Street Church, where Mr. Lewis sang in a quartet for ten years. Mrs. Lewis resides in Middlebury, Vt.

5081. Harrison, b. July 11, 1835; d. May 27, 1841, Cornwall, Vt.

5082. Permelia, b. Dec. 11, 1840; d. June 7, 1841, Cornwall, Vt.

2181 BENJAMIN[7] SANFORD, JR. (*same descent as 2176*) b. May 7, 1797, Cornwall, Vt.; d. May, 1845, Hadley, Mich.; m. 1816, Lucy Simonds, d. June 22, 1871.

Mr. Sanford took up a tract of woodland about 1818 in Hopkinton, N. Y. It was situate about one-half mile east of the tract purchased by his brother Jonah, where he continued to reside till

MARY ANN (SANFORD) BEECHER
No. 2183

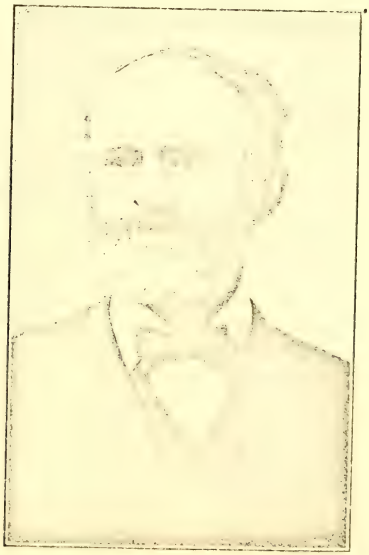

JULIUS M. BEECHER
No. 5094

1840, when he sold out and went to Hadley, Mich., where he died five years later. His health had been poor for some years before leaving Hopkinton.

On beginning life for himself, the books of his father now extant, show that his father gave him property as follows:

Yoke oxen $60., one cow $17 in 1820	$ 77.00
One bed and bed clothes	15.00
Large Iron Kettle, $3.25, dish $1.25, pot, $1.25	5.75
Tea kettle & pan $2., crockery & Glassware $2	4.00
One cow $17., cash $224.87	241.87
Cash paid to W. R. Foot	80.00
Seven yds fulled cloth	7.50
One grindstone $2.13, Cash $8.83	10.96
Cash paid by son Jonah, receited	40.00
Cash Feb. 1823, $120., Cash Jan. 1825, $30.	150.00
Barrel pork, $12., six bush. wheat $6.	18.00
Nine dray teeth, new	5.60
one ax and one hoe	2.00
Cash in Oct. 1826	100.00
	757.98

They had seven children, all except Mariah born in Hopkinton, N. Y.

5083.+Mariah[8], b. Jan. 23, 1817, Cornwall, Vt.; d. in Hadley, Mich; m. (1) Abner Greene; m. (2) Abram Newberry.

5084.+Permelia, b. Jan. 17, 1819; d. May 21, 1893; m. Franklin Kellogg.

5085. Lucy Ann, b. Jan. 23, 1821; d. June, 1842, Shoreham, Vt.; unm.

5086.+Daniel, b. May 10, 1823; d. June 10, 1904; m. (1) Annetta Mills; m. (2) Mrs. Philena Tower; m. (3) Mrs. Amanda Palmer.

5087. Betsey Ann, b. May 20, 1828; d. 1852; m. 1852 Hiram Bellows.

5088.+Cynthia, b. Sept. 26, 1830; d. Mar. 16, 1868; m. Lewis Bellows.

5089. Harriet, b. May 30, 1835; m. Feb. 15, 1855, John Winnie. No children. She resides in Potsdam, N. Y.

2183. MARY ANN[7] SANFORD (*same descent as 2176*) b. Jan. 15, 1802, Cornwall, Vt.; d. Sept. 6, 1872, Parishville, N. Y.; m. Feb. 7, 1819, Daniel Miner Beecher, d. May 24, 1857. They settled first in Shoreham, Vt., later removing to Minerva, N. Y., where they remained until 1833, when they removed to Stockholm, N. Y. This hamlet soon took the name of Beechertown, by which it is still known. His son Carlton continued to reside there until his death in 1890. The account book kept with his children and still extant shows that her father gave to her on her marriage in 1819 and soon thereafter the following property, viz.:

Two beds & bed clothes, $58., two wheels and one reel $8	$ 66.00
six table spoons and six tea spoons	1.83
Set knives & forks & sieve	3.50
Looking glass & 1 slise & tongs	6.00
Pair handirons and three pair kettle	6.50
Pot, dish kettle, tea kettle & spider	5.00
Table $5., 2 bedsteads, $4.50, one stand $2.50	12.00
Bureau, $17., seven chairs $5.50, one bread tray, $1.	23.50
Two bedcords $1., two candle sticks $1	$2.00
Table cloth $1.50, six towells, 1.50	3.00
Four pans, $1, two pails $.43, tinware $1.57	3.00
Chest $2., Crockery & glassware, $11.	13.00
Cow $16., seven sheep $18., pr. flat irons .75	34.75
Cow in Aug. 1821, $17., string gold beads in 1825, $7.	24.00
Cash in 1826	53.00
	257.08

They had eight children.

5090.+Orman[8] Beecher, b. Apr. 7, 1821; d. May 26, 1904; m. (1) Ruth Moses; m. (2) Sarah Sprague.

5091.+Janette Beecher, b. July 26, 1823; d. Mar. 3, 1886; m. Ebenezer Delong.

5092.+Carlton Beecher, b. Sept. 14, 1824; d. Aug. 8, 1890; m. Jane Perkins.

5093. Julina Beecher, b. May 12, 1827, Minerva, N. Y.; d. Aug. 5, 1877, Parishville, N. Y.; m. Apr. 19, 1853, Hon. P. W. Rose. No children.

5094.+Julius M. Beecher, b. Feb. 26, 1830; m. (1) Mary Boland; m. (2) Sarah Perkins.

5095.+Benjamin J. Beecher, b. July 22, 1832; d. Mar. 27, 1888; m. Mercy Boland.

5096.+John Almon Beecher, b. Aug. 20, 1834; m. Catherine Soper.

5097. Edmond C. Beecher, b. July 6, 1838, Stockholm, N. Y.; d. May 18, 1851.

2185. JULINA[7] SANFORD (*same descent as 2176*) b. July 28, 1806, Cornwall, Vt.; d. Mar. 6, 1871; m. Dec. 21, 1824, Julius DeLong, b. Apr. 22, 1803; d. Aug. 22, 1870. On her marriage and soon afterwards she received property from her father, as shown by his account books, still in existence, as follows:

Bureau, table, stand and ten chairs,	30.50
Iron, crockery & glassware got at Stewards	19.73
Looking glass $3., set knives, forks & spoons 3.67	6.67
Pair scissors & two candle sticks	1.04
Tin ware & bowl	1.00
Shovel, tongs, handirons & boiling kettle	8.28
Chest, bread tray & rollin pin	3.37
Two bedsteads & Cords	6.38
two beds & bedclothes	58.00
three table cloths $4.50, 7 towels $2.	6.50

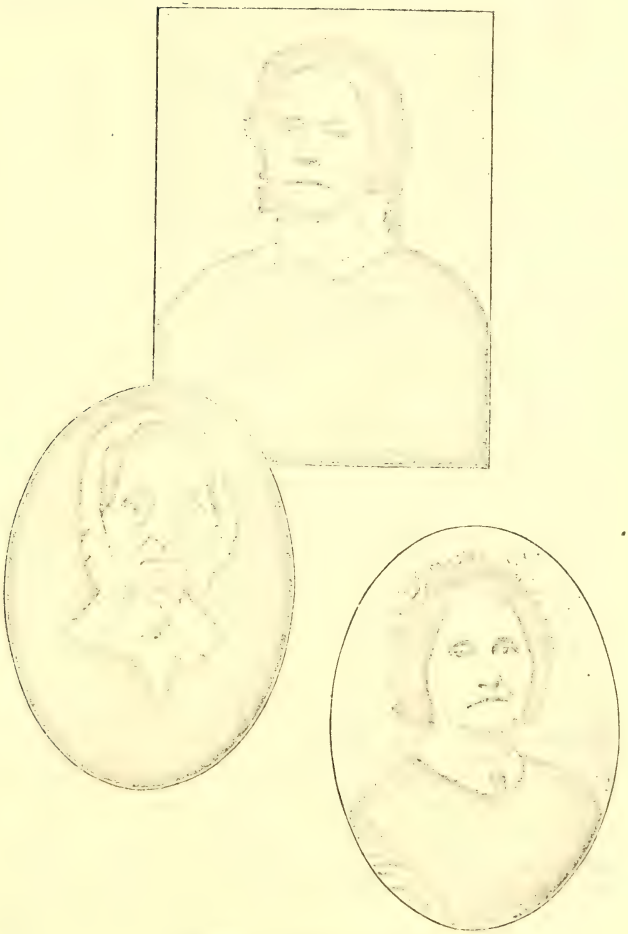

JULINA (SANFORD) DELONG
No. 2185

PERMELIA (SANFORD) HILL
No. 2177

BETSY (SANFORD) POND
No. 2186

Tub, churn & two pails, $3.82, cow & calf $20.	23.82
Seven sheep, $8., 4 milk pans & cream pot	9.00
Two notes against John Sanford Sep. 1826 for	152.00
	326.25

They moved in 1836 to Centre Point, Ill.

They had three children, all born in Centre Point, Ill.

5098.+Marshall P.[8] DeLong, b. June 14, 1826; d. Jan. 29, 1892; m. Mary Harding.

5099.+Mary Ann DeLong, b. Feb. 27, 1828; d. Sept. 2, 1850; m. Ezekiel Foster.

5100.+Harriet Tilden DeLong, b. Mar. 18, 1833; m. Abel Benedict.

2186. BETSEY[7] SANFORD (*same descent as 2176*) b. June 6, 1810, Cornwall, Vt.; d. Dec. 30, 1898, Huron, So. Dak.; m. Jan. 8, 1828, Zimri Pond of Shoreham, Vt.; b. Apr. 1, 1807, Shoreham, Vt.; d. Oct. 5, 1892, Huron, So. Dak. On her marriage and afterwards she received property from her father, as shown by his account books, now extant, as follows,

House goods, bed & bedclothes	$155.00
Cow $20., Cash $55	75.00
Note against John Sanford	97.00
	227.00

After their marriage they resided in Shoreham, Vt. till 1840 when they went to Centre Point, Ill. They also resided for a time in Henderson, Ill. Mrs. Pond attended the Benjamin Sanford family reunion at the old homestead in Cornwall, Vt. in 1884 and was the only child of Benjamin then living. At this time she was living in Knoxville, Ill.

They had six children, all except Permelia born in Shoreham, Vt.

5101. Sarah[8] Pond, b. June 4, 1830; d. May 30, 1844, Chicago, Ill.

5102. Harriet Pond, b. Nov. 4, 1831; d. May 30, 1844, Chicago, Ill.

5103.+Ellen Pond, b. Sept. 9, 1835; d. July 21, 1902, m. Milford Hamblin.

5104. Henry Sanford Pond, b. Nov. 4, 1837; d. June 10, 1844, Chicago, Ill.

5105.+Julina Ann Pond, b. May 16, 1839; d. June 19, 1900; m. Robert Carson.

5106.+Permelia Antoinette Pond, b. Jan. 1, 1845; m. Asher Pay.

2188. RHODA PAMELA[7] SANFORD (*Clark 945, Jonah 397, Joseph 136, Samuel 35, Ephraim 6, Thomas 1*) b. 1795; d. Feb. 26, 1831; m. Sept. 21, 1823, Judge Nehemiah Browne, b. Nov. 29, 1775; d. Nov. 1, 1855, Rye, N. Y.

They had three children.

5107. Sanford Clark[8] Browne, b. 1825; d. Mar. 7, 1853, ag. 28.

5108.+Mary Pamela Browne, m. Samuel Satterlee.

5109.+Anna Evelyn Browne, b. Rye, N. Y.; d. Dec. 23, 1900; m. Arthur Bissell.

2189. JOHN CLARK[7] SANFORD (*same descent as 2188*) b. 1798, in Virginia; d. Mar. 28, 1873, N. Y. C.; m. Susan Hull of Fairfield, Ct., d. Mar., 1885. She was the daughter of Dr. David Hull M. D., and a cousin of Commodore Hull, Commander of the ship Constitution. John C. and Henry J. Sanford were men of high character, mechanical ingenuity and great business capacity—upright, honorable and generous. In 1832, having invented a new process of extraction, they applied it to the manufacture of extract of logwood and other dye woods, this superseding the other articles of their manufacture, became their principal business. They also extensively engaged in the manufacture of a paste licorice root, universally used in the manufacture of plug tobacco. Dec. 9, 1844, a joint stock company was formed under the name of The Stamford Mfg. Co.; H. G. Sanford, Pres., the original stockholders being Henry J., John C., Rollin Sanford (their cousin), Isaac B. Redfield, and Judge Nehemiah Browne, who, in 1846, turned his interest over to his son, Sanford C. Browne. Mr. Redfield sold his interest to the Messrs. Sanford who continued in the business. The Company exists under the same name at the present time, its mills being as before at Stamford, Ct.

They had one child.

5110.+Susan Elizabeth[8], b. about 1830; m. Theodore Saltus.

2190. HENRY JOSEPHUS[7] SANFORD (*same descent as 2188*) b. 1804, Port Chester, N. Y.; d. Mar. 30, 1854, N. Y. C.; buried in Rye, N. Y.; m. Apr. 5, 1831, Mary, dau. of Samuel Jarvis, b. Sept. 14, 1809, N. Y. C.; d. Jan. 23, 1854, N. Y. C. (*For sketch see 2189.*)

They had four children

5111. Mary Elizabeth[8], d. ag. six years.
5112.+Anna Pamela, b. May 4, 1833; d. Aug. 12, 1901; m. (1) John McCrackan; m. (2) Melvin Copeland.
5113. Emily, d. ag. 27; m. 1855, W. Betts.
5114. Mary Elizabeth, d. ag. six years.

2195. RHODA[7] SANFORD (*Simeon 948, Jonah 397, Joseph 136, Samuel 35, Ephraim 6, Thomas 1*) b. July 7, 1801; d. July 7, 1893, Morris, Ct.; m. (1) Nov. 6, 1822, William Henry Harrison of Morris, Ct.; d. Mar. 17, 1830; m. (2) Sept. 22, 1839, Edward Cowles, d. Apr. 4, 1849.

Mrs. Rhoda S. Cowles was a sister of Rollin Sanford and a most bright and genial old lady. She had great pride in the family

CLARINDA (SANFORD) HARRISON
No. 2196

RHODA ANN (SANFORD) COWLES
No. 2195

and during the last twenty years of her life, gathered all the family data she could. The author is indebted to her for a great part of what he has learned as to the descendants of Simeon Sanford, besides much other information. She did her part to bring about a Sanford genealogy. She was a noble woman.

She had three children by first and one by second marriage.

5115.+Rollin Hamilton[8] Harrison, b. Sept. 14, 1823; d. Mar. 1, 1909; m. Laura Whittlesey.

5116. Hannah Elizabeth Harrison, b. Dec. 9, 1826; d. Dec. 23, 1826.

5117. Henry Sanford Harrison, b. Sept. 23, 1830. Was a soldier in the Civil War and afterwards enlisted in the U. S. Army. Whereabouts unknown.

5118. Edward Sanford Cowles, b. Sept. 19, 1843; d. Feb. 26, 1846.

2196. CLARINDA[7] SANFORD (*same descent as 2195*) b. Feb. 28, 1804; d. May 21, 1875, Baltimore, Md.; m. Nov. 12, 1823, William D. Harrison, b. 1800; d. Jan. 25, 1870, Baltimore, Md. They went to Baltimore in 1839, where they were great workers in charitable and benevolent affairs. Mr. Harrison was an exemplary Christian, active business man and agent. He was chief manager and Vice-President of the Canton Co. Mrs. Harrison was a most gracious, genial, courtly, intellectual and noble woman, charitable, hospitable, fine of carriage and bearing, handsome of face, sweet of spirit and purpose, and greatly respected and beloved by all who had the good fortune to meet and to know her.

They had two children.

5119. Frances Harrison, b. Feb. 6, 1826, So. Farms, Ct.; d. Feb. 25, 1842, Baltimore, Md.

5120.+Julia Harrison, b. May 1, 1829; m. William Hoffman.

2197. ROLLIN[7] SANFORD (*same descent as 2195*) b. Mar. 27, 1806, Cornwall, Vt.; d. Dec. 2, 1879, N. Y. C.; m. (1) May 25, 1835, Maria Seymour, d. Apr. 5, 1836; m. (2) Sept. 10, 1839, Lucy Ann Wright of Brooklyn, N. Y., d. Apr. 20, 1843; m. (3) Apr. 28, 1847, Clarinda S. Harrison of N. Y. C.; d. Jan. 12, 1884, N. Y. C.

Mr. Sanford, after graduating from Yale College in 1831, studied law in the office of Hon. William H. Seward at Auburn, N. Y. Upon his admission to the bar he began practice in N. Y. C., when, his health failing him, he joined his cousins, John C. and Henry J. Sanford of the Stamford Mfg. Co. of Stamford, Ct., in which he continued as a director and heavy stockholder till his death. When his cousin, Colonel Jonah Sanford passed through New York City

with his 92d regiment for the seat of war in February, 1862, he presented the regiment with a fine flag. He was a very successful business man and left a large estate. On his death the New York Evening Post spoke of him thus,—

Mr. Sanford was a man of strict integrity and possessed a genial humor which enlisted the friendship of all with whom he had dealings. He cultivated a marked taste for literature and art while attending faithfully to the cares of business. His personal appearance was imposing as his figure was very large and finely proportioned.

From other newspaper notices of him, and resolutions passed by the directors of the Stamford Mfg. Co., the author learns that he was a grand and noble man, beloved by all who knew him.

He had one child by first, two by second and six by third marriage.

5121. Son[5], b. 1836; lived seventeen hours.
5122.+Maria Seymour, b. Aug. 1, 1840; d. Aug. 27, 1874; m. Nicholas Saltus.
5123. Amasa Wright, b. July 4, 1842; d. Oct. 19, 1888, Brooklyn, N. Y.; unm. He inherited a fortune from his maternal grandfather Amasa Wright, of Brooklyn, N. Y. He was a bright, genial, handsome, lovable man—"too willing to put off till tomorrow"—universally respected, and his picture hangs in many of the great clubs in New York City.
5124.+Elihu Harrison, b. Sept. 15, 1850; d. Nov. 19, 1892; m. Mary Baxter.
5125. Rollin, b. Nov. 11, 1852, Brooklyn, N. Y.; d. Mar. 24, 1864.
5126.+William Henry, b. May 17, 1854; m. Joanna Swartwout.
5127. Simeon Francis, b. Feb. 21, 1857, Brooklyn, N. Y.; d. May 13, 1859.
5128. Elizabeth Post, b. July 18, 1859, Hastings on Hudson, N. Y.; d. Mar. 15, 1863.
5129. Alice Warner, b. Aug. 19, 1862, Hastings on Hudson, N. Y.; d. Mar. 10, 1863.

2201. EMELINE[7] GOODWIN (*Olive 952, Joseph 399, Joseph 136, Samuel 35, Ephraim 6, Thomas 1*) b. Sept. 25, 1800, Litchfield, Ct.; d. Feb. 23, 1885; m. Dec. 22, 1824, Myron Osborn, b. Sept. 28, 1796, Litchfield, Ct.

They had six children.

5130. Caroline Maria[8] Osborn, b. Oct. 11, 1825; m. George Kenney.
5131. Cornelia Osborn, b. Feb. 17, 1829; unm.
5132. Elizabeth Osborn, b. Sept. 3, 1831; d. July 9, 1837.
5133. Julia Emeline Osborn, b. Aug. 20, 1833; m. George W. Mason.
5134.+Eliada Goodwin Osborn, b. Feb. 7, 1837; d. March 25, 1865; m. Sarah Wilson.
5135. Myron Marsh Osborn, b. Dec. 7, 1841; d. Oct. 1, 1842.

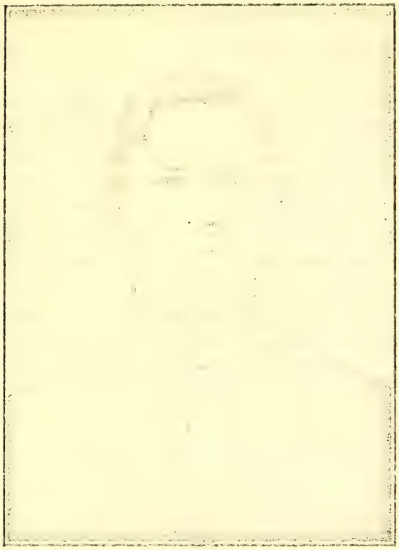

OZIAS SANFORD
No. 2179

J. VELOREN SANFORD
No. 5075

2205. ELIZABETH[7] GOODWIN (*same descent as 2201*) b. May 18, 1811, Litchfield, Ct.; d. Sept. 24, 1867; m. Jan. 27, 1841, Charles Grandison Ives, b. Oct. 22, 1781, Bristol, Ct.; d. May 6, 1867. They resided in Bristol, Ct. Mr. Ives was a farmer and much respected by his fellow townsmen. He was a Representative in the Legislature three years, Justice of the Peace and Selectman. Was also deacon in the Congregational church.

They had four children.

5136. Charles Grandison[8] Ives, Jr., b. Sept. 18, 1843.
5137. George Emerson Ives, b. July 2, 1845; d. Jan. 22, 1855.
5138. Cornelius Ives, b. June 4, 1850; d. Jan. 8, 1855.
5139. Elizabeth Goodwin Ives, b. Feb. 5, 1853.

2207. OLIVE CATHERINE[7] GOODWIN (*same descent as 2201*) b. Mar. 18, 1816, Litchfield, Ct.; m. Feb. 20, 1839, Whiting Parlee Smith, b. Sept. 1812, Sharon, Ct.; d. July 22, 1873, Ansonia, Ct. Mr. Smith was a millwright and carpenter, resided in Litchfield, Ct. He enlisted, 1862, in the 19th Reg't. Ct. Vol. and was discharged in 1864.

They had two children.

5140. Ruth Ellen[8] Smith, b. Apr. 17, 1843, m. Rev. John R. Williams.
5141. Henry Parlee Smith, b. Aug. 24, 1846; d. Nov. 30, 1846.

2208. POLLY[7] SANFORD (*Stephen 953, Joseph 399, Joseph 136, Samuel 35, Ephraim 6, Thomas 1*) b. 1800, Litchfield, Ct.; d. 1850; m. (1) William Godfrey; m. (2) Gilbert Beckwith.

She had two children by first marriage.

5142. Lucia[8] Godfrey, m. Gilbert Beckwith, Jr., of Lima, N. Y.
5143.+Clara Godfrey, d. in Bay City, Mich.; m. Spencer Potter.

2209. ELIZA[7] SANFORD (*same descent as 2208*) b. July 4, 1802, Litchfield, Ct.; d. Nov. 7, 1890, Dansville, N. Y.; m. Sept. 30, 1830, Charles L. Shepard, b. Mar. 17, 1806, Little Marlboro, Ct.; d. Dec. 25, 1859, Albany, N. Y. Mr. Shepard was a large hearted, generous minded man, greatly loved by all who knew him. He dealt largely in real estate and wool. Mrs. Shepard was a true helpmeet and theirs was a very happy and hospitable home.

They had four children.

5144. Caroline E.[8] Shepard, b. July 21, 1831, Avon, N. Y.; unm. Res., Syracuse, N. Y., with her sister Mrs. Dixson.
5145.+Emily J. Shepard, b. May 6, 1834; m. William Dixson.

5146. Charles H. Shepard, b. Oct. 17, 1836, Geneseo, N. Y.; m. Nov. 2, 1880, Florence R. Lathrop. Res., Brimfield, Mass.
5147.+Frances J. Shepard, b. Oct. 4, 1838; m. Andrew Brown.

2210. CLARISSA[7] SANFORD (*same descent as 2208*) b. Feb. 11, 1804, Litchfield, Ct.; m. William Whittlesey, d. Lima, N. Y.

They had one child.

5148. Sanford Williams[8] Whittlesey, b. 1845, Lakeville, N. Y. A lawyer in Chicago, Ill.

2211. JULIA CLARK[7] SANFORD (*same descent as 2208*) b. Sept. 1, 1805, Litchfield, Ct.; d. Apr. 23, 1887, N. Y. C.; m. Dec. 2, 1827, Marquis D. Brown, d. Aug. 19, 1874.

They had six children.

5149. Marie Antoinettes[8] Brown, b. Sept. 5, 1832; m. Mar. 22, 1866, John A. Darron.
5150.+Eliza Cordelia Brown, b. May 13, 1835; m. James Congdon.
5151.+Rodolphus Brown, b. Jan. 25, 1837; d. Jan. 25, 1863; m. Martha Ives.
5152. Collins Brown, b. Aug. 19, 1839; d. Mar. 12, 1907; m. Dec. 28, 1870, Nellie Carpenter.
5153. Harvey Brown, b. Apr. 15, 1843; m. Feb. 18, 1868, Lucy Harvey.
5154. Lienea Amarette Brown, b. Mar. 19, 1845.

2212. CAROLINE BECKWITH[7] SANFORD (*same descent as 2208*) b. Aug. 19, 1807, in Ct.; m. Apr. 19, 1836, Reuben Newton of Livonia, N. Y., d. Apr. 6, 1869.

They had three children, all born in Livonia, N. Y.

5155.+William Godfreys[8] Newton, b. May 29, 1839; m. Janette Voorhies.
5156.+Charles Shepard Newton, b. May 12, 1842; m. Mary Clarke.
5157.+Maria Josephine Newton, b. 1847; m. Edward Bedford.

2215. FANNIE[7] SANFORD (*same descent as 2208*) b. Aug. 1814; d. in Mich.; m. Hiram Brown.

They had one child.

5158. Susan[8] Brown, m. George Northrop.

2217. JOSEPH CLARK[7] SANFORD (*same descent as 2208*) b. June 15, 1818, Avon, N. Y.; d. 1898, Livonia, N. Y.; m. June 1, 1845, Caroline H., dau. of Franklin and Betsey T. Stone, b. Nov. 1, 1819, Jay, N. Y.; d. June 29, 1902, Rochester, N. Y. They removed to Livonia, N. Y.

They had four children, all born in Livonia, N. Y.

5159. Alice Josephine[8], b. Sept. 27, 1846; d. Jan. 27, 1901, Livonia, N. Y.; unm.
5160.+Belle Amanda, b. Nov. 23, 1847; m. Oscar Williams.
5161.+Charles Shepard, b. Aug. 4, 1851; m. Maud Blackmore.
5162.+Emma Julia, b. Sept. 3, 1853; m. Lucius Phelps.

2223. SIDNEY DWIGHT[7] SANFORD (*Edmund 954, Joseph 399, Joseph 136, Samuel 35, Ephraim 6, Thomas 1*) b. Feb. 16, 1819, Sherburne, N. Y.; deceased; m. Sept. 12, 1843, Margaret Jones of Sherburne, N. Y.

Mr. Sanford was one of Sherburne's best known and wealthiest citizens.

They had two children, born in Sherburne, N. Y.

5163.+Charles Horatio Dwight[8], b. June 10, 1844; m. Marion Blanchard.
5164.+Caroline Eliza, b. Feb. 21, 1858; m. Orrin Gorton.

2225. ANN MEHITABLE[7] SANFORD (*Ozias 955, Joseph 399, Joseph 136, Samuel 35, Ephraim 6, Thomas 1*) b. Feb. 10, 1818, Litchfield, Ct.; m. Dec. 26, 1845, John Babbitt of Brookfield, Ct., b. Oct. 1, 1817; d. Nov. 1, 1869.

They had two children.

5165.+Herbert Sanford[8] Babbitt, b. July 27, 1847; d. Sept. 31, 1878; m. Harriet Camp.
5166. Arthur Dunning Babbitt, b. Jan. 28, 1855; d. May 15, 1874, Morris, Ct.

2226. JOSEPH[7] SANFORD (*same descent as 2225*) b. May 1, 1820, Morris, Ct.; d. July 30, 1871; m. Apr. 28, 1842, Betsey Ann Potter, b. Mar. 3, 1823; d. Nov. 30, 1897. Both buried in Morris Burying Ground.

They had five children, all born in Morris, Ct.

5167.+Truman Ozias[8], b. Apr. 17, 1843; d. Sept. 29, 1881; m. Julia Smith.
5168. Rebecca Eunice, b. Mar. 15, 1849; d. Apr. 1, 1849.
5169. Sydney E., b. Jan. 5, 1852; d. Nov. 22, 1859. Buried in Morris Cemetery.
5170.+John Potter, b. Sept. 14, 1856; d. June 29, 1893; m. Tryphena Evarts.
5171.+William Thompson, b. July 9, 1858; m. Belle Woodward.

2227. ELIZA[7] BEEBE (*Clarissa 956, Joseph 399, Joseph 136, Samuel 35, Ephraim 6, Thomas 1*) b. May 9, 1808; d. Mar. 22, 1887; m. May 1827-8, Dr. John Wadhams Russell. They settled in Mt. Vernon, O.

They had five children.

5172. William B.[8] Russell, m. Sarah Elliott of Mt. Vernon, O. Mr. Russell was a druggist at Mt. Vernon, O.
5173. John Russell, d. about 1876, Mt. Vernon, O. He was a physician. Left a wife and three children.
5174. Sarah Russell, d. in infancy.
5175. Ann Eliza Russell, m. William Cooper. He was a prominent lawyer in Mt. Vernon, O.
5176. Isaac Wadhams Russell, d. 1877; unm. He was a physician and surgeon.

2228. REBECCA ROCKWELL[7] BEEBE (*same descent as 2227*) b. June 4, 1810; d. 1865, Davenport, Ia.; m. April, 1834, Alexander A. Howard, of Amity, Md. They lived on his father's plantation.

They had two children.

5177. Elizabeth B.[8] Howard, m. John Hackett, of Beloit, Wis.
5178. Harriet Howard, m. Harry Lee, son of Bishop Lee of Iowa. Resided in Syracuse, N. Y.

2229. PHILIP SCHUYLER[7] BEEBE (*same descent as 2227*) b. Mar. 12, 1812, Litchfield, Ct.; m. (1) Oct. 10, 1838, Catherine Elizabeth Hall of Newark, N. J., d. Nov. 29, 1843; m. (2) Sept. 28, 1847, Lucy Beebe Robbins of Canaan, Ct., d. Apr. 27, 1876, New Haven, Ct.

He had one child by first and two by second marriage.

5179. Harriet Almira[8] Beebe, d. Aug. 4, 1865; m. Rev. H. S. Kelsey.
5180. Sarah Holley Beebe, b. Nov. 10, 1848; m. Moses Lyman, Jr., of Goshen, Ct. Res., Waverly, N. Y.
5181. William Beebe, m. June 22, 1880, Elizabeth Febiger of Wilmington, Del. Mr. Beebe was a professor in Yale College after his graduation in 1873. Res., New Haven, Ct.

2231. OLIVE GOODWIN[7] BEEBE (*same descent as 2227*) b. Dec. 14, 1817, Litchfield, Ct.; m. Aug. 31, 1842, Sheldon W. Peck. They went to Chicago, Ill., where they lived until 1856 and then removed to Beloit, Wis., where Mr. Peck engaged in the lumber business.

They had five children, all except Clara born in Chicago, Ill.

5182. Clara Maria[8] Peck, b. Sept. 2, 1843, Litchfield, Ct.; m. Mar. 12, 1867, John S. Kendall of Chicago, Ill. Res., Chicago, Ill.
5183. Catharine Peck, b. Mar. 9, 1845.
5184. Georgiana Peck, b. Sept. 23, 1847; d. May 29, 1868, Beloit, Wis.
5185. William S. Peck, b. Dec. 24, 1849. Merchant in Beloit, Wis.
5186. Mary Abigail Peck, b. Oct. 27, 1851; d. Oct. 17, 1853, Chicago, Ill.

2234. JUDGE DAVID CURTIS[7] SANFORD (*Joel 957, Jonas 411, Jonathan 138, Samuel 35, Ephraim 6, Thomas 1*) b. Jan. 23, 1798, New Milford, Ct.; d. May, 1864; m. (1) Sept. 1, 1822, Caroline T., dau. of Orange Merwin, d. Jan. 20, 1824; m. (2) May 25, 1830, Amelia Selima, dau. of Osias Seymour of Litchfield, Ct., d. July 15, 1833; m. (3) Nov. 28, 1837, Emily, dau. of Epaphras Bull, d. Oct. 12, 1900, ag. 90. She was a most generous, philanthropic, broad minded and noble woman. Among other good works she built a beautiful church at New Milford, Ct. Mr. Sanford, after getting a common school education and attending the Academy a term or two, began the study of law at the age of nineteen in the office of Hon. Perry Smith in New Milford, and later in the office of Hon. Seth P. Beers of Litchfield, completing his course in the law school of Judge Chapman in Newtown, in Aug., 1820. He at once opened an office in Litchfield and soon formed a partnership with Mr. Beers. In a few years he succeeded to the business of the firm.

In 1832, he removed to Norwalk, Ct., where he continued the practice of law, disturbed for a time by a severe domestic affliction, after which he removed to New Milford and built up a large practice.

In 1854, he was elected Judge of the Superior and Supreme Courts, which he filled with conspicuous ability to the end of his life. For a time he was State Attorney but had little love for politics. In 1854, he was elected State Senator and became Chairman of the Judiciary Committee. He drew the State temperance law, which has withstood all attacks to the present time. He was an earnest anti-slavery man and an intensely loyal man during the Civil War. As a public speaker he was not brilliant, but clear, logical and effective. "As a judge he was kind, courteous, patient and dignified." "Not a suspicion ever assailed him." "A more gentle, kind, modest, humble man never lived." From early life he was a member of the Protestant Episcopal Church.

The Legislature of the State on learning of his demise, adjourned out of respect to his memory, passing this most complimentary resolution on his death and character.

"Resolved, that the deceased by the vigor and clearness of his intellect, by his experience at the Bar and upon the Bench, by his ripe scholarship, by the zeal and faithfulness with which he performed every private duty and fulfilled every public trust, by the elevation and strength of his moral and religious character so strikingly manifested in the purity of his life, secured for himself

a prominent place among the most valuable and distinguished men of the State."

(*The foregoing sketch is abridged from Vol. 32, Conn. Law Reports.*)

He had one child by second and two by third marriage.

5187.+Henry Seymour[6], b. Mar. 5, 1832; d. Nov. 2, 1901; m. Sophia Daniels.
5188. Carolina Salina, b. Apr. 12, 1839; unm. Res., New Milford, Ct.
5189. Sarah Northrop, b. Mar. 6, 1841; d. Aug., 1910, on the Isle of Wight, England; m. William D. Black of N. Y. C.; d. 1889, New Milford, Ct. Mrs. Black was proprietress of the Ingleside School. Her remains were brought from England and Buried at New Milford, Ct.

2235. JULIA MARIA[7] SANFORD (*same descent as 2234*) b. May 9, 1803, New Milford, Ct.; m. Albert N. Gaylord of New Milford, Ct.

They had three children, all born in New Milford, Ct.

5190.+Albert Duane[8] Gaylord, b. Oct. 15, 1828; d. Feb. 15, 1900; m. Maria Tibbetts.
5191.+Harvey J. Gaylord, b. July 2, 1832; m. (1) Mary Platt; m. (2) Martha Lewis.
5192. Edward Sanford Gaylord, b. Aug. 6, 1840; m. July 29, 1874, Harriet B., dau. of Robert and Sarah Taylor. No children. Mr. Gaylord is a dentist in New Haven, Ct.

2236. CHARLES GRANDISON[7] SANFORD (*same descent as 2234*) b. Feb. 25, 1814, New Milford, Ct.; d. May 12, 1891, Brooklyn, N. Y.; m. Eunice Emily, dau. of Levi and Polly H. Morris, b. Sept. 23, 1817, Bridgewater, Ct.; d. Mar. 29, 1887, Brooklyn, N. Y.

They had three children.

5193.+Charles Morris[8], b. Feb. 8, 1844; d. Oct. 9, 1893; m. Huldah Luther.
5194. Hattie Emily, m. George D. Higgs.
5195. Lizzie M., d. June 29, 1886; m. Theodore Obrig.

2237. FANNY[7] ROBERTS (*Abiah 958, Jonas 411, Jonathan 138, Samuel 35, Ephraim 6, Thomas 1*) b. July 5, 1798, Hinesburg, Vt.; d. May 6, 1853, Hopkinton, N. Y.; m. Apr. 15, 1814, Joel Gould, b. Sept. 28, 1789; d. Dec. 26, 1869, Hopkinton, N. Y.

They had seven children, all born in Hopkinton, N. Y.

5196.+Juliette[8] Gould, b. Jan. 14, 1815; d. Nov. 13, 1875; m. Dr. Orlando Howard.
5197. Mary A. Gould, b. Aug. 17, 1818; d. Oct. 20, 1826.
5198.+Harriet J. Gould, b. Mar. 4, 1821; d. May 11, 1905; m. Harvey Brown.

5199. Eli S. Gould, b. June 16, 1823; d. Oct. 30, 1826.
5200. Fanny C. Gould, b. Feb. 8, 1826; d. Mar. 11, 1826.
5201.+Adaline L. Gould, b. July 27, 1827; d. June 25, 1899; m. William Richardson.
5202. Daughter, b. May 19, 1830; d. May 19, 1830.

2239. MARIETTE[7] ROBERTS (*same descent as 2237*) b. July 12, 1803, Vergennes, Vt.; d. Nov. 8, 1839, Granby, N. Y.; m. May 3, 1826, John Gould, b. Aug. 25, 1801; d. July 28, 1850, in Iowa.

They had seven children.

5203. Son[8], b. Feb. 10, 1827; d. Feb. 11, 1827.
5204. Carlton D. Gould, b. Aug. 3, 1828; d. Aug. 19, 1839, Granby, N. Y.
5205. Hellena D. Gould, b. Feb. 28, 1830. Lived in the West. It was feared that she was killed by the Indians.
5206. Henriette S. Gould, b. Nov. 14, 1831. Lived in the West and was probably killed by the Indians.
5207. Eli Gould, b. May 23, 1836; d. June 24, 1836, in Oswego.
5208. Ellen Gould, b. Jan. 21, 1839; d. Feb. 26, 1839.
5209. Joel M. Gould, b. Jan. 21, 1839; d. Sept. 8, 1853, Hopkinton, N. Y.

2240. JOHN S.[7] ROBERTS (*same descent as 2237*) b. Feb. 3, 1806, Vergennes, Vt.; d. Dec. 19, 1865, Hopkinton, N. Y.; m. Mar. 9, 1831, Eveline D. Gibbs at Norfolk, N. Y.

They had six children, all born in Hopkinton, N. Y.

5210.+Hannah A.[8] Roberts, b. May 26, 1832; d. Mar. 14, 1886; m. James Macomber.
5211.+George Thurman Roberts, b. Apr. 25, 1834; d. Mar. 17, 1902; m. Eleanor Starks.
5212.+Ashford N. Roberts, b. Dec. 10, 1836; m. Mary Clark.
5213. Ermina E. Roberts, b. May 20, 1840; m. (1) Rollin O. Sanford (*see 5068*); m. (2) Russell Coolidge. Res., Fort Jackson, N. Y.
5214. Janette A. Roberts, b. May 6, 1842; d. May 3, 1862.
5215.+Ida E. Roberts, b. Dec. 29, 1854; m. Myron Clark.

2241. CLARISSA[7] ROBERTS (*same descent as 2237*) b. Sept. 16, 1808, Hopkinton, N. Y.; d. Feb. 4, 1866, Medway, Mass.; m. Jan. 24, 1828, Elnathan S. Winslow, b. Feb. 23, 1802; d. Sept. 22, 1898, Woonsocket, R. I.

They had seven children, all except Clara born in Pierpont, N. Y.

5216.+Angeline A.[8] Winslow, b. Aug. 1, 1830; d. Aug. 1, 1853; m. Samuel Leonard.
5217.+Alzina Ann Winslow, b. Dec. 13, 1832; d. Nov. 12, 1901; m. Lucius Taylor.
5218.+Ellen M. Winslow, b. Sept. 3, 1835; m. George Fuller.

5219. Edgar Winslow, b. Oct. 16, 1838; d. Nov. 3, 1838, Pierpont, N. Y.
5220. Edwin Winslow, b. Oct. 16, 1838; d. Nov. 3, 1838, Pierpont, N. Y.
5221. Francis H. Winslow, b. July 8, 1846; d. Nov. 15, 1846, Pierpont, N. Y.
5222.+Clara D. Winslow, b. Apr. 11, 1850; m. Ferdinand Haywood.

2242. HANNAH J.[7] ROBERTS (*same descent as 2237*) b. Sept. 22, 1811, Hopkinton, N. Y.; d. Mar. 4, 1863, Grant, Ill.; m. Mar. 7, 1838, William Curtis Howard, b. Oct. 23, 1817. They resided in McHenry, Ill., where they went in 1844.

They had six children.

5223. Eli Herbert C.[8] Howard, b. Mar. 1, 1839, Pierrepont, N. Y.; d. May 23, 1842.
5224. Joseph Elverton Howard, b. Nov. 30, 1840. Resided in Elvin, Ill. Was a soldier in the Civil War. Was insane from sunstroke.
5225. Auletus H. Howard, b. Nov. 9, 1842, Hopkinton, N. Y.; d. Apr. 1, 1844.
5226.+Edson C. Howard, b. Feb. 6, 1845; m. Emma Ribon.
5227. Chester S. Howard, b. Nov. 3, 1847. Res., McHenry, Ill.
5228.+Hannah A. Howard, b. Dec. 25, 1849; m. Edwin Drury.

2243. ELI B.[7] ROBERTS (*same descent as 2237*) b. Aug. 21, 1816; d. Dec. 13, 1891, in Cal.; m. Nov. 11, 1840, Martha R. Hunter, b. June 4, 1822; d. Oct. 30, 1881, San Francisco, Cal. Mr. Roberts went to Waukegan, Ill. He started with an ox team and it is said took six months for the journey.

They had three children.

5229. Angeline E.[8] Roberts, b. Nov. 7, 1841; d. Dec. 3, 1841.
5230.+Rosalia Eugenia Roberts, b. July 31, 1843; d. San Francisco, Cal.; m. Chas. Kinsman.
5431. Almond C. Roberts, b. Oct., 1848; d. Nov., 1849, Waukegan, Ill.

2249. HARLEY[7] SANFORD (*Andre 960, Jonas 411, Jonathan 138, Samuel 35, Ephraim 6, Thomas 1*), b. Mar. 17, 1801, Bridgewater, Ct.; d. June 15, 1883, Bridgewater, Ct.; m. Nov. 25, 1829, Alosia, dau. of Thomas Wheeler Peck of Newtown, Ct., b. July 25, 1809, Newtown, Ct.; d. Feb. 24, 1895, Bridgewater, Ct. Mr. Sanford was a carpenter and farmer.

They had one child.

5232. Sarah Ann[8], b. Sept. 25, 1830; unm. Res., Bridgewater, Ct.

2250. JACINTHIA[7] RANDALL (*Lucy 963, Jonas 411, Jonathan 138, Samuel 35, Ephraim 6, Thomas 1*) b. Oct. 15, 1808; m. 1830, Frederick Mortimer Boland, b. Jan. 4, 1806, Bridgewater, Ct.

They had ten children.

5233. William Henry[8] Boland, b. Jan. 12, 1831; m. May 10, 1853, Nancy Lorana Treat, b. June 24, 1830.
5234. Montville Boland, b. Dec. 5, 1832; d. Jan. 10, 1856.
5235. Emeline Boland, b. Jan. 22, 1835; m. Jan. 1, 1860, Burr Mallett, b. Feb. 25, 1834.
5236. Reuben Nathaniel Boland, b. Sept. 13, 1836; m. Lucy Jane Katon, b. Aug. 25, 1846.
5237. Edgar Randall Boland, b. Nov. 21, 1838; m. Mary Elizabeth Beardsley, b. June 26, 1843.
5238. Charles Mansfield Boland, b. Oct. 1, 1840; m. Dec. 25, 1867, Clara Amelia Hodges, b. Oct. 4, 1846.
5239. Lucy Ann Boland, b. Oct. 8, 1842.
5240. Frances Abigail Boland, b. Oct. 12, 1844; m. Sherwood Adam Lyon, b. Mar. 27, 1838.
5241. Frederick Anson Boland, b. Apr. 15, 1847; d. Sept. 11, 1848.
5242. Amelia Boland, b. Feb. 15, 1850.

2251. TUBAL CAIN[7] SANFORD (*Elihu 976, Elihu 415, David 141, Samuel 35, Ephraim 6, Thomas 1*) b. Oct. 20, 1783, Bethany, Ct.; d. Apr. 14, 1871, Oxford, Ct.; m. (1) May 7, 1805, Polly Newton, b. Nov. 9, 1789, Woodbridge, Ct.; d. Sept 28, 1826, Oxford, Ct.; m. (2) Jan. 28, 1827, Lucinda Marila Barnes. Mr. Sanford was a farmer, first in Woodbridge, Ct., from there removing in 1819, to Oxford, Ct. His first wife was a descendant of Rev. Roger Newton and Mary, dau. of Rev. Thomas Hooker. She is buried in Woodbridge Cemetery, east of the Center.

He had four children by first and three by second marriage, the first four all born in Woodbridge, Ct.

5243.+Sarah Elizabeth[8], b. May 29, 1806; d. May 10, 1873; m. Lewis Tolles.
5244.+Mary Ann, b. Nov. 14, 1809; d. Sept. 25, 1899; m. Smith Botsford.
5245.+Oliver Ellsworth, b. June 10, 1812; d. Dec. 11, 1888; m. Jane Bassett.
5246.+John Newton, b. Oct. 23, 1816; d. June 5, 1873; m. Maria Temple.
5247. Polly Lucinda, b. May 9, 1821.
5248. Adelia Amanda, b. Sept. 22, 1835.
5249. Charles Sigourney, b. Nov. 22, 1839. A merchant in Hartford, Ct.

2252. HERVEY[7] SANFORD (*same descent as 2251*) b. May 30, 1785, Bethany, Ct.; d. Jan. 9, 1869, New Haven, Ct.; m. Jan. 29, 1812, Mary Lyman, b. Oct. 27, 1790, New Haven, Ct.; d. Feb. 16, 1869, New Haven, Ct.

Mr. Sanford prepared for Yale College, but inclining to mercantile life he entered the firm of Munson & Shelton in New Haven. Was soon taken into partnership and subsequently established the firm of Sanford & Daggett.

During the War of 1812 he served as Adjutant on the staff of his father, Colonel Elihu Sanford. In 1821, he became President of the City Bank, Director of the N. H. Co. Bank, and prominent in the affairs of the N. H. and Northampton Canal Co.

In 1847, he became President of the New Haven Bank and continued in that office until his death—22 years later. His wife (Mary) the daughter of Lieut. Elihu and Polly (Forbes) Lyman, survived him but a few weeks, both having been in vigorous health up to the date of their fatal illness. They occupied a house on the west side of Temple St., between Wall and Grove, for 54 years.

He left a very large fortune, the result of his industry and business sagacity. His will, when admitted to probate, disposed of a larger amount of property than any will recorded in New Haven up to that date.

He was a useful and energetic citizen—a life long member of the Center Church—a man with the strictest integrity and the highest standard of personal honor. Physically, he was a remarkably handsome man, tall and well proportioned, straight as an arrow, with handsome features and dignified bearing. He had fair hair, blue eyes and fair complexion, which remained clear and fresh, notwithstanding his great age, until his death.

He was scrupulously careful of his personal appearance; courteous, though rather reserved in manner and with a keen sense of humor. His long life was without spot or blemish, and to an unusual degree he commanded the respect and esteem of his contemporaries.

Up to the day of his fatal illness he was as erect and active in appearance as most men of sixty—for which age he might easily have been taken. A very noble gentleman.

They had eight children, all born in New Haven, Ct.

5250.+James Herveys, b. Dec. 17, 1812; d. Dec. 26, 1898; m. Lucy Sistare.

5251.+William Elihu, b. Nov. 19, 1814; d. May 25, 1895; m. Margaret Craney.

5252. Mary Lyman, b. Feb. 23, 1817; d. June, 1885, New Haven, Ct.; m. John Orton. One child died young.

5253.+Sarah Catherine, b. Nov. 11, 1818; d. Mar. 13, 1862; m. George Bliss,

5254. Alfred Monson, b. Oct. 10, 1820; lost at sea in 1836.

5255. Henry, b. Sept. 20, 1824; d. Oct. 31, 1846, New Haven, Ct.; unm.

5256.+Charles Frederick, b. Mar. 22, 1827; d. Oct. 21, 1881; m. Elizabeth Looney.

5257. Emily, b. Apr. 23, 1830; d. Jan. 3, 1886; m. (1) Jan. 6, 1858, Capt. James F. Armstrong, U. S. N., b. Nov. 20, 1817, New Jersey; d. Apr. 19, 1873; m. (2) Oct. 20, 1874, Judge Edward C. Billings, b.

Dec. 21, 1829, Hatfield, Mass.; d. Dec. 1, 1893, New Haven, Ct. No children. Mrs. Billings was a graduate of Holyoke. Mr. Billings was Judge of U. S. District Court of La.

2253. ELIHU[7] SANFORD (*same descent as 2251*) b. June 4, 1789, Bethany, Ct.; d. Aug. 20, 1866, New Haven, Ct.; m. Jan. 13, 1813, Susan Howell, b. Feb. 8, 1795; d. Apr. 6, 1864, New Haven, Ct. Mr. Sanford was a merchant at the head of the Long Wharf, New Haven, Ct.

They had ten children, all born in New Haven, Ct.

5258.+Susan[8] b. Oct. 17, 1813; d. Apr. 23, 1879; m. Prof. Lyman Atwater.
5259.+Elihu, b. Nov. 12, 1816; d. Oct. 23, 1853; m. Cornelia Turney.
5260.+Abraham, b. Apr. 25, 1819; d. Sept. 26, 1879; m. (1) Ellen Whipple; m. (2) Mary Baker.
5261. Sarah, b. June 21, 1821; d. July 17, 1822.
5262. Emily, b. Sept. 9, 1824; d. July 15, 1825.
5263.+Edward Isaac, b. July 4, 1826; d. July 13, 1893; m. Sara Lyon.
5264. Harriet, b. Aug. 2, 1828; m. July 3, 1855, Wyllis Atwater. No children. Res., New Haven, Ct.
5265. Julia, b. Jan. 21, 1831; d. Feb. 15, 1900; unm.
5266.+Leonard Jacob, b. Nov. 8, 1833; d. Dec. 12, 1896; m. Anna Cutler.
5267. Nathan Howell, b. Aug. 21, 1838; d. Dec. 7, 1896; unm.

2254. HANNAH[7] SANFORD (*same descent as 2251*) b. Sept. 30, 1793, Bethany, Ct.; d. Sept. 13, 1868, Bristol, Ct.; m. Feb. 11, 1812, Eliada Tuttle, b. June 2, 1786; d. Nov. 17, 1871. They moved Feb. 13, 1813, to Bristol, Ct., where they lived and died.

They had seven children all born in Bristol, Ct.

5268. Wellington[8] Tuttle, b. Sept. 6, 1814; d. Jan. 28, 1850; unm. Drowned in San Francisco Bay.
5269. Elihu S. Tuttle, b. Sept. 17, 1820; d. Apr. 25, 1847; m. May 22, 1844, Caroline M. Johnson. No children.
5270.+Hannah Sanford Tuttle, b. Dec. 25, 1822; m. (1) Pinney Kelsey; m. (2) Charles Clark.
5271. Harriet N. Tuttle, b. June 4, 1825; m. June 9, 1847, Wilfred H. Nettleton. No children.
5272. Sarah Tuttle, b. Sept. 10, 1827; d. Feb. 27, 1839.
5273.+Eliada S. Tuttle, b. Oct. 24, 1834; m. Emeline Hawley.
5274.+Lucinda R. Tuttle, b. July 21, 1837; m. Henry Merriman.

2255. LAURA[7] SANFORD (*Strong 977, Elihu 415, David 141, Samuel 35, Ephraim 6, Thomas 1*) b. May 24, 1786, Waterbury, Ct.; d. June 7, 1870, Washington, Ct.; m. Mar. 11, 1806, Capt.

Mathew Logan, of Washington, Ct., b. 1783; d. Dec. 2, 1860, Washington, Ct.

They had seven children all born in Washington, Ct.

5275.+Sarah Eliza[8] Logan, b. May 7, 1808; d. Fond du Lac, Wis.; m. Elijah Hazen.
5276. Charles Willis Logan, b. Jan. 11, 1810; d. 1887, Washington, Ct.; unm.
5277.+Laura Serene Logan, b. Mar. 22, 1812; d. Sept. 6, 1882; m. Nathan Nettleton.
5278.+Polly Abigail Logan, b. May 7, 1814; d. 1901; m. Sheldon Ford.
5279.+Seth Savage Logan, b. Aug. 23, 1816; d. Jan. 24, 1885; m. Abigail Hollister.
5280.+Austria Logan, b. June 4, 1818; d. May 9, 1864; m. Joseph Clark.
5281. Helen Logan, b. July 29, 1829; d. 1849.

2257. POLLY[7] SANFORD (*same descent as 2255*) b. 1791, Washington, Ct.; d. June 24, 1866, Washington, Ct.; m. May 5, 1813, Jedediah Lemmon, b. 1787, Washington, Ct.; d. Aug. 28, 1855, Washington, Ct.

They had five children all born in Washington, Ct.

5282. Edwin[8] Lemmon, b. Aug. 23, 1815; d. July 12, 1878, Woodbury, Ct.; m. 1872, Fanny Thomas. No children.
5283.+Daniel Sheldon Lemmon, b. Mar. 29, 1817; d. May 30, 1886; m. (1) Eunice Mitchell; m. (2) Charlotte Sanford.
5284.+Irene Lemmon, b. Nov. 22, 1820; d. Aug. 31, 1881; m. Daniel Canfield.
5285.+Wooster Lemmon, b. Dec. 7, 1823; m. Sarah Allen.
5286. George Fowler Lemmon, b. Mar. 27, 1826; d. Dec. 22, 1831, Washington, Ct.

2258. SALLY[7] SANFORD (*same descent as 2255*) b. Oct. 6, 1793, Washington, Ct.; d. Jan. 31, 1861, Medina, O.; m. May 25, 1813, Ebenezer Clark, b. Dec. 4, 1786; d. Apr. 4, 1867.

They had six children all born in Washington, Ct.

5287.+Lucius Ebenezer[8] Clark, b. July 4, 1814; d. Oct. 27, 1895; m. Abigail Rich.
5288.+Emily Clark, b. May 17, 1817; d. Mar. 16, 1891; m. Nelson Burnham.
5289.+Cyrus Clark, b. Feb. 20, 1819; d. Feb. 25, 1904; m. Harriet Oviatt.
5290. Laura Elizabeth Clark, b. Sept. 7, 1822; d. Dec. 16, 1901, Medina, O.; m. Sept. 15, 1847, Herman Loomis, b. Mar. 19, 1822 Barkhamsted, Ct.; d. Feb. 7, 1899, Medina, O. No children.
5291. Franklin Clark, b. Sept. 8, 1825; d. Nov. 4, 1906, Hartford, Ct.; unm.
5292.+Watson Daniel Clark, b. Nov. 4, 1832; d. Aug. 26, 1904; m. Mattie Packard.

2259. HIRAM[7] SANFORD (*same descent as 2255*) b. July 17, 1794, Washington, Ct.; d. May 7, 1867, Medina, O.; m. (1)

Nov. 19, 1818, Percy Case, b. June 15, 1798; d. Mar. 3, 1844; m. (2) Nov. 6, 1844, Polly Gibson, b. May 11, 1809; d. Nov. 5, 1879.

He had three children by first and two by second marriage.

5293. Cornelius Milton[8], b. Oct. 31, 1820; d. Sept. 24, 1824.
5294.+Cornelius Myron, b. May 2, 1824; d. Feb. 6, 1864; m. (1) Lois Ray; m. (2) Jennie Cook.
5295. Charlotte Z., b. Apr. 21, 1826; m. July 6, 1857, Carlos LeMoin, d. 1862.
5296.+Gordon Franklin, b. Feb. 14, 1846; m. Mary Beal.
5297.+Laura Estelle, b. Aug. 3, 1848; m. (1) George Beal; m. (2) Cyrus Kennedy.

2260. DANIEL[7] SANFORD (*same descent as 2255*) b. Aug. 14, 1797, Washington, Ct.; d. Dec. 23, 1870, New Haven, Ct.; m. Mar. 1824, Phebe, dau. of Thomas and Phebe (Fairchild) Burnham, b. Aug. 20, 1800.

They had two children.

5298.+Frances Ophelia[8], b. May 29, 1828; m. David Calhoun.
5299.+Nelson D., b. Feb. 28, 1832; m. Mary Giddings.

2261. HANNAH CLARENE[7] SANFORD (*same descent as 2255*) b. Dec. 23, 1802, Washington, Ct.; d. Nov., 1884, Winsted, Ct.; m. Apr. 2, 1828, Hiram, son of Thomas and Phebe (Fairchild) Burnham, b. 1806.

They had three children.

5300.+George Stanley[8] Burnham, b. Jan. 4, 1830; m. Mary Crampton.
5301. Mary Jane Burnham, b. Apr. 25, 1833; d. Mar. 31, 1839.
5302.+Laura Clarene Burnham, b. Mar. 6, 1840; m. John Woodford.

2263. SAMUEL[7] SANFORD (*Stephen 979, Elihu 415, David 141, Samuel 35, Ephraim 6, Thomas 1*) b. Oct. 28, 1803, Northfield, Ct.; d. Nov. 28, 1865, Thomaston, Ct.; m. May, 1832, Orlenda Thomas, of Plymouth, Ct., b. Aug. 25, 1812, Wolcott, Ct.; d. Aug. 11, 1882, Thomaston, Ct. Mr. Sanford was a prominent man. He was killed while blasting a rock.

They had three children all born in Thomaston, Ct.

5303.+Adeline Maria[8], b. Apr. 23, 1835; m. Otis Skilton.
5304. George E., b. 1843; d. Apr. 1, 1844, Thomaston, Ct.
5305. Martha, b. Sept. 30, 1846. Res., N. Y. C.; m. Dr. Elias B. Sanford (*see 8379*).

2268. MARVIN R.[7] SANFORD (*Samuel 980, Elihu 415, David 141, Samuel 35, Ephraim 6, Thomas 1*) b. Apr. 13, 1800; d.

Oct. 28, 1867, Oxford, Ct.; m. May 10, 1831, Hannah E. Treat, d. July 16, 1892, Bridgeport, Ct., aged 80.

Mr. Sanford's ear mark for cattle, horses, sheep and swine was "A crop on ye end of the left or near ear and two slits in ye crop of ye same ear" (*Oxford Records*). His will was proved Nov. 2, 1867.

One child was

5306. Henrietta E.[8], d. Jan. 6, 1900; m. Nov. 20, 1861, Benjamin A. Clark, d. Jan. 20, 1870.

2269. MARCUS[7] SANFORD (*same descent as 2268*) b. June 29, 1803; d. Jan. 22, 1850, Oxford, Ct.; m. Dec. 7, 1825, Harriet Perry, b. Sept. 10, 1803, Oxford, Ct.; d. Sept. 20, 1861. Oxford, Ct.

They had three children, all born in Oxford, Ct.

5307.+Samuel Pierpont[8], b. July 1, 1827; m. Julia Fairchild.
5308. Harriet Augusta, b. Nov. 29, 1829; d. Mar. 5, 1857, Oxford, Ct.; m. Mar. 5, 1857, J. M. D. Hendrick, dec.
5309.+George Perry, b. Apr. 2, 1833; m. Mary Judd.

2270. MARIA[7] HANNAH (*Susan 984, Elihu 415, David 141, Samuel 35, Ephraim 6, Thomas 1,*) b. Jan. 25, 1794; d. Apr. 28, 1877, West Granville, Mass.; m. Jan. 16, 1824, Jabez Atkins, b. Mar. 18, 1791; d. Aug. 24, 1874, West Granville, Mass. Resided at West Granville, Mass.

They had four children.

5310. Elihu Sanford[8] Atkins, b. Aug. 30, 1829; d. Sept. 2, 1842, West Granville, Mass. He was drowned.
5311. Eliza Hannah Atkins, b. July 2, 1834; d. Mar. 8, 1834.
5312. George Hannah Atkins, b. May 5, 1835; m. May 30, 1866, Mrs. Charlotte H. Morton.
5313. William Henry Atkins, b. Aug. 19, 1840; d. Aug. 12, 1862, Philadelphia, Pa., from wounds received in battle during the Civil War.

2272. SANFORD[7] HANNAH (*same descent as 2270*) b. June 24, 1797; m. (1) Oct. 31, 1821, Eliza Collins of Litchfield, Ct.; d. Nov. 16, 1835, Sing Sing, N. Y.; m. (2) Sept. 1837, Olive Cleveland, d. Mar. 1854; m. (3) Apr. 1859, Elizabeth Shepard. Mr. Hannah was a carpenter. In 1826, he removed to Brooklyn, N. Y.

He had five children by first and one by second marriage.

5314. Eliza[8] Hannah, b. Aug. 17, 1822, Goshen, Ct.; m. 1839, William B. Russell. Resided at Green Point, L. I.

5315. Jane Hannah, m. ——— Dyckman. Resided at Green Point, L. I.
5316. George N. Hannah. Resided at Bristol, Ct.
5317. Child, d. young.
5318. Margaret Hannah, m. Lewis Ludington, d. Oct. 20, 1864, Baltimore, Md. He was a soldier in the Civil War. Resided in Washington, Ct.
5319. Sanford Hannah, Jr., b. Sept. 12, 1839, Ridgefield, O.; d. Oct. 17, 1841.

2275. ABIGAIL[7] HANNAH (*same descent as 2270*) b. Jan. 8, 1803; d. June 14, 1878, Livonia, N. Y.; m. Mar. 6, 1833, William Thurston of Stonington, Ct., d. Sept. 20, 1857, Livonia, N. Y., ag. 52. They resided in Livonia, N. Y.

They had three children.

5320. Ellen Eliza[8] Thurston, b. Dec. 7, 1833; m. Oct. 16, 1855, Lemuel Gibbs, of Litchfield, Mich., where they resided.
5321. John Barton Thurston, b. Sept. 26, 1835; m. Sept. 20, 1858, Martha A. McPherson. He was cashier of the bank at Livonia Sta., N. Y.
5322. Dudley Sullivan Thurston, b. June 27, 1839; m. Dec. 31, 1868, Sarah Wiggins. He was a railroad man. Resided in Rochester, N. Y.

2276. ELIZA[7] HANNAH (*same descent as 2270*) b. Jan. 25, 1805; d. Oct. 22, 1885; m. Nov. 25, 1825, Robert Thurston, d. July 31, 1876 ag. 86 years. He was a brother of William. They resided in Lavonia, N. Y.

They had three children.

5323. George Gardner[8] Thurston, b. Apr. 2, 1827; m. Abigail A. Fairchild, b. Dec. 29, 1833. He was a graduate of Hamilton College. Resided at Hemlock Lake, N. Y.
5324. Henry David Thurston, b. Sept. 25, 1828; m. (1) Frances Adams; m. (2) Catherine Doyle of N. Y. C. After his second marriage he went t N. Y. City and went into the livery business.
5325. Mary Eliza Thurston, b. Apr. 13, 1831; d. Aug. 14, 1856; m. May, 1854, Manson Gibbs.

2279. CAROLINE EMILY[7] HANNAH (*same descent as 2270*) b. Feb. 16, 1811, m. June 2, 1851, Lorenzo Abott. Resided in Reading, Mich.

They had two children.

5326. Arthur Stanley[8] Abbott, b. Apr., 1852; m. Eva Hewes of Montgomery, Mich. Res., Reading, Mich.
5327. Remus Fowler Abbott, b. 1854.

2280. CLARISSA MARILLA[7] HANNAH (*same descent as 2270*) b. Nov. 27, 1814; d. Sept. 10, 1849; m. Mar. 9, 1836, Lorenzo

Abbott of Reading, Mich. He married after his wife's death, her sister Caroline.

They had five children.

5328. Eliza C.[8] Abbott, m. Martin Berry.
5329. Amelia E. Abbott, b. July 14, 1841; m. Oct. 30, 1866, Grove S. Bartholomew. He was a lawyer in Reading, Mich.
5330. Sylvester L. Abbott, m. (1) Lillian Courtright, m. (2) Ella Haight. Res., Reading, Mich.
5331. Mary Ann Abbott, m. Ira Wright.
5332. Mary C. Abbott, b. 1853.

2281. ESTHER MINERVA[7] SANFORD (*Joseph 985, Elihu 415, David 141, Samuel 35, Ephraim 6, Thomas 1*) b. Dec. 4, 1801; d. Aug. 22, 1843; m. Sept. 28, 1835. Pierpont Edward Bates Botham. Mr. Botham was author of Botham's Arithmetic.

They had one child.

5333. Pierpont Sanford[8] Botham. Served in the War of the Rebellion, wounded and died from the effects.

2282. ROWENA[7] SANFORD (*same descent as 2281*) b. Aug. 8, 1804; d. Feb. 16, 1873; m. Jan. 13, 1830, Daniel Barker, b. June 26, 1805; d. Nov. 6, 1837. They went to Ann Arbor, Mich. after their marriage.

They had four children.

5334. George Daniel[8] Barker, b. Feb. 25, 1831; d. May 23, 1863, Murphysborough, Tenn. Killed in the army.
5335.+William Oliver Barker, b. Nov. 22, 1832; d. Jan. 22, 1873; m. Betsey Spangler.
5336. Rowena Eveline Barker, b. May 30, 1837.
5337. Jane Emeline Barker, b. May, 30, 1837; m. Mar. 27, 1878, Jasper Waite.

2284. Dr. GEORGE WILLIS[7] SANFORD (*same descent as 2281*) b. Dec. 20, 1807, Northfield, Ct.; d. Sept. 23, 1892, Tarriffville, Ct.; m. (1) Feb. 4, 1830, Jane Elizabeth, dau. of Ambrose and Catherine (Eno) Adams, b. Sept. 11, 1813; d. Mar. 29, 1872; m. (2) Nov. 27, 1872, Ada Letitia, dau. of Jonathan and Orpha (Adams) Eno of Simsbury, Ct.

Mr. Sanford was educated at Dr. Cooley's classical school at Granville, Mass. and graduated in 1836 from the Medical department of Williams College. On graduation he settled in practice at Tarriffville, Ct., where he practiced for nearly sixty years. He was President of the County Medical Society for the years 1874 and

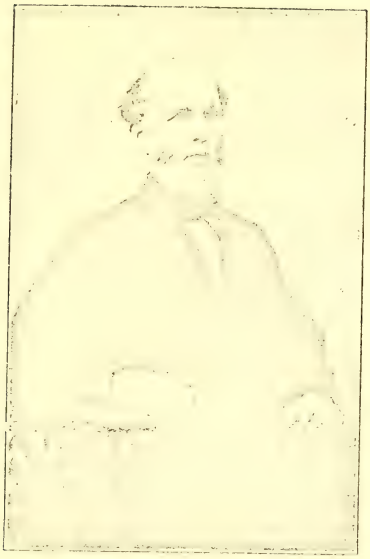

DR. GEORGE WILLIS SANFORD
No. 2284

MRS. ADA LETITIA SANFORD
No. 2284

1881, and Vice President of the State Medical Society for the years 1875 and 1882; also a member of the Lyceum of Natural History of the Berkshire Medical Institution and of the American Medical Association.

He was a Justice of the Peace, Postmaster under Harrison and Tyler, school visitor for over fifty years, member of the House of Representatives for the years 1845, 1871 and 1875.

Mr. Sanford was a most kind and benevolent person. He won the esteem of all, and was held in universal respect, standing foremost as a public spirited man in ecclesiastical and municipal affairs as well as in his profession. No nights were too dark nor storms too hard to bar him from visiting the sick. It was a relief to him to give relief to others.

He was ever at service on Sunday unless sickness called him away, where he was efficient in song and a pillar in the church. Thus he continued and lived till 1885 when he became totally blind as a result of being thrown from his carriage Feb. 21, 1883, and again on May 3, of the same year.

At the age of 76 his children gave him a surprise party, when his former pastor, Rev. William Goodwin, read an appropriate poem. On his 80th birthday his children, to the third generation, assembled at his home to greet and to pay homage to the kindly, generous and loving veteran and father.

Mrs. Sanford resides in New Britain, Ct.

He had twelve children by first marriage.

5338.+Jane Geraldine[8], b. June 10, 1831; d. May 22, 1897; m. Charles Roberts.
5339. George Ambrose, b. Nov. 26, 1832; d. Feb. 5, 1851.
5340.+Joseph Willis, b. Sept. 1, 1835; d. Apr. 5, 1909; m. (1) Emma Woodard; m. (2) Susan Goodman.
5341.+Marvin, b. Sept. 20, 1837; d. Dec. 8, 1896; m. Katherine Thompson.
5342.+James Homer, b. May 28, 1840; d. Meriden, Ct.; m. (1) Emeline Bartlett; m. (2) Emma Pettis.
5343. Ophelia Caroline, b. Apr. 15, 1842; d. Sept. 16, 1860.
5344.+Morton, b. July 16, 1844; m. Mary Goodman.
5345. Mary, b. July 16, 1846; d. Feb. 8, 1847.
5346. Mary Alice, b. Nov. 27 1847; d. July 11, 1848.
5347.+Henry Waldo, b. Feb. 4, 1850; m. Helen Miller.
5348.+George Ambrose, b. Aug. 15, 1852; m. Mary Goodwin.
5349. Helen Betsey, b. Oct. 28, 1855; d. Aug. 19, 1870.

2286. HOPEY[7] SANFORD (*same descent as 2281*) b. July 26, 1811; d. Feb. 24, 1837; m. Sept. 10, 1835, Harvey, son of

Eli and Hannah (Warner) Trumbull of West Suffield, Ct., b Feb. 22, 1813.

They had one child.

5350. Dwight Sanford[8] Trumbull, b. June 27, 1836; d. Apr., 1864, Nashville, Tenn. He enlisted in June, 1863, in Co. 7, 18th Regiment Regulars.

2287. JOSEPH DAVID FRANKLIN[7] SANFORD (*same descent as 2281*) b. May 29, 1814; m. Oct. 22, 1835, Mary Jessabella, dau. of Joseph and Polly (Hillyer) Smith of Granby, Ct., b. June 22, 1815; d. Dec. 27, 1878. Mr. Sanford was a farmer at Granby, Ct.

They had six children.

5351. Mary[8], b. June 22, 1836; d. June 22, 1836.
5352. Joseph Smith, b. Oct. 18, 1838; d. Aug. 1, 1839.
5353. Mary Elizabeth, b. June 12, 1840.
5354.+Joseph Franklin, b. Feb. 20, 1843; m. Annie Powell.
5355. Martha, b. Nov. 23, 1850; d. Nov. 25, 1869.
5356. Walter Edward, b. Oct. 22, 1855; m. Sept. 20, 1882, Grace Lora, dau. of George and Rachel (Edmunds) Laraway, b. Sept. 9, 1858. Mr. Sanford is engaged in real estate, mortgages and insurance at Oak Bluffs, Mass.

2288. HANNAH[7] SANFORD (*same descent as 2281*) b. Nov. 24, 1818, Granville, Mass.; d. June 23, 1863, Sherborn, Mass.; m. Nov. 24, 1838, Henry Neale, b. Oct. 10, 1813, Witney, Eng.; d. Dec. 16, 1896, Sherborn, Mass.

They had four children, all except Sarah Anne born in Framingham, Mass.

5357. Sarah Anne[8] Neale, b. Feb. 13, 1840, Simsbury, Ct.; m. Apr. 26, 1864, John C. Roberts, b. Sept. 8, 1830, N. Y. C.; d. Mar. 31, 1895, Simsbury, Ct. No children. Her res. is Providence, R. I.
5358.+Hopie Sanford Neale, b. Aug. 17, 1842; m. (1) Nathaniel Lovell; m. (2) Joseph Dale.
5359.+Mary Jane Neale, b. Mar. 9, 1847; m. Frank Daniels.
5360. Joseph Henry Neale, b. May 27, 1854; d. July 17, 1874, Sherborn, Mass.

2290. JOSEPH[7] SANFORD (*David 987, Joseph 417, David 141, Samuel 35, Ephraim 6, Thomas 1*) b. Nov. 3, 1792, Shoreham, Vt.; d. Aug. 1848, Wyoming, N. Y.; m. (1) Polly McCotter, b. Nov. 11, 1794; d. 1835, Wyoming, N. Y.; m. (2) —Barnum. Mr. Sanford moved from Benson, Vt. to Wyoming, N. Y., in 1833-4 where he engaged in the milling business.

He had ten children by first and one by second marriage, the first eight, all born in Benson, Vt.

5361. Sarah Jane[8], b. Mar. 5, 1818; d. winter of 1871.
5362. Benjamin Franklin, b. Mar. 16, 1820; d. 1837, Wyoming, N. Y.
5363. Lorraine, b. Mar. 24, 1822; d. 1842, Wyoming, N. Y.
5364.+Marion A., b. Apr. 9, 1824; d. Feb. 15, 1896; m. David Knickerbocker.
5365.+Orrin D., b. July 25, 1825; d. Feb. 5, 1892; m. Susan Knickerbocker.
5366. John, b. May 1, 1827; d. in infancy.
5367.+Ellen, b. June 23, 1829; d. 1877; m. Asa Allen.
5368.+Henry DeGrand, b. June 23, 1831; d. 1862-3; m. Laura Wells.
5369. Mary, b. Mar. 1, 1833, Wyoming, N. Y.; d. in infancy.
5370. Hattie, b. Aug. 1, 1835, Wyoming, N. Y.; d. in infancy.
5371. Edward, b. 1844.

2292. CLARISSA[7] SANFORD (*same descent as 2290*) b. in Shoreham, Vt.; d. in St. Louis, Mich.; m. John C. Jennings. They had four children.

5372. John[8] Jennings.
5373. Henry S. Jennings, d. in Stanwood, Mich.
5374. Reuben Jennings.
5375. Jane Jennings, d. in St. Louis, Mich.; m. John Baney.

2294. REUBEN[7] SANFORD (*same descent as 2290*) b. Dec. 8, 1805, Shoreham, Vt.; d. May 19, 1870, Greenfield, Mich.; m. 1832, Susannah, dau. of David and Phebe Dwelle, b. in Benson, Vt.; d. 1856, Vermontville, Mich. After his marriage, Mr. Sanford moved to New York State. In 1836 ,he sold his farm and moved to Vermontville, Mich., being the first settler in that place.

They had nine children, all except Phebe born in Vermontville, Mich.

5376.+Phebe A.[8], b. March 5, 1834; d. May 10, 1893; m. Harrison Meade.
5377.+David H., b. Sept. 26, 1836; m. (1) Arthalinda Tanner; m. (2) Eva Vanderlip.
5378. Martha, b. Oct. 27, 1838; d. Sept. 5, 1908, Big Rapids, Mich; m. Dec. 9, 1860, Richard Clifford. No children.
5379.+Emeline, b. Jan. 12, 1840; m. Silas Wood.
5380. Mary E., b. Sept. 4, 1842; d. Mar. 26, 1862, Vermontville, Mich.
5381. George R., b. Sept. 4, 1842; d. Sept. 10, 1845, Vermontville, Mich.
5382.+Laura, b. Dec. 26, 1846; d. Nov. 5, 1908; m. Charles West.
5383. Alida, b. Mar., 1848; d. Mar., 1848, Vermontville, Mich.
5384.+Reuben H., b. Mar. 1[illegible], [illegible] Lizzie Beaver.

2296. WILLIAM RILEY[7] SANFORD (*Clark 988, Joseph 417, David 141, Samuel 35, Ephraim 6, Thomas 1*) b. Mar. 4, 1805, Orwell, Vt.; d. Sept. 23, 1899, Orwell, Vt.; m. Oct. 14, 1828, Emily Bascom, b. Aug. 21, 1806, Orwell Vt.; d. Nov. 22, 1881, Orwell,

Vt. In 1852, Mr. Sanford went to England, France, Spain and Germany and imported cattle and sheep, being for many years a widely known and successful stock raiser.

He served in the State Legislature as Representative and Senator in 1853-4 and 1857-8.

They had seven children, all born in Orwell, Vt.

5385.+William Clark[8], b. Aug. 31, 1829; d. Feb. 12, 1903; m. Elizabeth Morgan.

5386. Oliver Bascom, b. Aug. 2, 1831; d. Dec. 5, 1891; m. Jan. 12, 1852, Louise Collins. No children.

5387.+Caroline, b. Mar. 19, 1834; m. Charles Barrett.

5388. Charles, b. May 3, 1836; m. Aug. 31, 1865, Julia, dau. of Julius Thomas. No children. Res., Ludlow, Vt.

5389. Helen Elvira, b. Oct. 16, 1838; d. Mar. 3, 1860, Orwell, Vt.

5390. Harriette S., b. Mar. 13, 1841; m. Feb. 5, 1862, Walter O. Ray, d. d. Jan. 22, 1863. No children.

5391.+Emily Clara, b. June 16, 1849; m. Charles Brainard.

2298. OLIVA[7] CHITTENDEN (*Susannah 991, Joseph 417, David 141, Samuel 35, Ephraim 6, Thomas 1*) b. Feb. 8, 1788; d. Jan. 19, 1867; m. John Crouch. Resided in Orwell, Vt

They had two children.

5392.+Nelson C.[8] Crouch, b. Aug. 2, 1820; d. June 9, 1897; m. Margaret Abram.

5393.+Mary A. Crouch, d. Aug. 6, 1873, aged 53 years; m. Henry Thatcher.

2301. CHAUNCEY[7] CHITTENDEN (*same descent as 2298*) b. Jan, 10, 1794; d. Feb. 27, 1868; m. Nov. 7, 1816, Malinda Wicker, b. Aug. 2, 1796; d. Aug. 28, 1868. Mr. Chittenden owned a fine farm on the south side of the river and just westerly of Fort Jackson, N. Y.

They had seven children.

5394.+Harriet J.[8] Chittenden, b. Sept. 17, 1817; d. May 7, 1894; m. Abel Gage.

5395.+Jane Ann Chittenden, b. July 8, 1819; d. Aug. 5, 1898; m. Wilson Kelsey.

5396.+Carlos C. Chittenden, b. Nov. 19, 1821; d. Jan. 16, 1899; m. Emily Phelps.

5397. Susan S. Chittenden, b. Dec. 21, 1823; d. Sept. 15, 1850.

5398.+Helen M. Chittenden, b. Apr. 23, 1827; m. Caleb Wright.

5399.+Caroline L. Chittenden, b. Mar. 22, 1831; d. Feb. 8, 1892; m. James Fleming.

5400.+Clark W. Chittenden, b. May 21, 1840; d. Nov. 12, 1885; m. Izannah Keeler.

2304. CLARK S.[7] CHITTENDEN (*same descent as 2298*) b. May 16, 1803, Benson, Vt.; d. May 18, 1890, Hopkinton, N. Y.; m. Jan. 8, 1828, Julia, dau. of Abraham Sheldon, the pioneer, b. May 27, 1808; d. May. 19, 1880. Mr. Chittenden went to Hopkinton, N. Y. about 1821 and soon engaged in the mercantile business, which he followed successfully for many years, becoming one of the strongest men in town. He was Supervisor of the town, Justice of the Peace for many years and a member of the Legislature.

He was a man of strong will, decided convictions, and rare judgment.

They had five children, all born in Hopkinton, N. Y.

5401.+Olivia[8] Chittenden, b. Nov. 27, 1831; d. Sept. 7, 1858; m. Jason Brush.

5402. King S. Chittenden, b. Feb. 26, 1833; d. Jan. 19, 1908, Hopkinton, N. Y.; m. Oct. 9, 1859, Sarah Hopkins, b. Nov. 15, 1834. No children.

Mr. Chittenden began business in the store of his father and followed that and farming for many years. He and his brother were in trade under the firm name of K. S. and V. A. Chittenden from 1857 to 1874, when the later took the business. They did business in the old store of their father up to the time of their building the present stone store in 1868-9. Mr. Chittenden was town clerk for the years 1857-8 and 9, and Supervisor from 1888 to 1894, and could have been longer, had he wished. He was a bright, intelligent, genial man, and most highly respected. Mrs. Chittenden resides in Hopkinton, N. Y.

5403. Roswell Chittenden, b. Apr. 23, 1836; d. Apr. 17, 1837.

5404.+Varick A. Chittenden, b. Feb. 6, 1838; m. (1) Charlotte Risdon; m. (2) Laura Lawrence.

5405. Jay H. Chittenden, b. Nov. 29, 1844; d. Feb. 27, 1863.

2305. SALLY[7] CHITTENDEN (*same descent as 2298*) b. Apr. 22, 1805; d. Apr. 16, 1847; m. John Sheldon, b. Feb. 7, 1806; d. Jan. 6, 1882.

They had nine children.

5406. Susan[8] Sheldon, b. 1830; d. Oct. 27, 1850.

5407. Mary Sheldon, b. 1831; d. Oct. 14, 1850.

5408. Carrie Sheldon, b. 1833; d. May 25, 1881.

5409. Son, d. in infancy.

5410. Adelia Sheldon, b. Mar. 24, 1835; m. D. W. Chittenden. Res., Fayette, Ia.

5411. Amelia Sheldon, b. Mar. 24, 1835. Res., Fayette, Ia.

5412. Sarah Sheldon, b. 1839; m. Edward Mathews.

5413. Ann Sheldon, b. 18 ——.

5414. Eugenie Sheldon, b. 1847; d. June 11, 1895.

2307. ASAHEL HANDY[7] CHITTENDEN (*same descent as 2298*) b. Aug. 25, 1811, Orwell, Vt.; d. Aug. 24, 1858, Potsdam, N. Y.; m. Apr. 13, 1836, Mary, dau. of Elisha Risdon, the pioneer, b. Oct. 7, 1815; d. Mar. 4, 1875.

They had eleven children.

5415. Marion Risden[8] Chittenden, b. Mar. 15, 1838; d. Apr. 8, 1861.
5416. Mary Beatrice Chittenden, b. Sept. 29, 1839; d. Dec. 18, 1905; m. May 16, 1889, Henry M. Hulburd, d. Feb. 8, 1899.
5417.+Olive Anzonette Chittenden, b. Mar. 5, 1842; d. Feb. 26, 1869; m. Charles McEwen.
5418. Anna Maria Chittenden, b. Aug. 12, 1843; d. Feb. 19, 1876, Webster City, Ia.
5419. Solomon Elisha Chittenden, b. Nov. 27, 1845; d. July 22, 1875.
5420. Sally Susannah Chittenden, b. May 19, 1847; m. Dec. 27, 1877, Corydon Capell, d. Apr. 4, 1880. No children. Her res., Brasher Falls, N. Y.
5421.+Julia Amanda Chittenden, b. Aug. 23, 1849; m. Sanford Hulburd.
5422.+Clark Asahel Chittenden, b. Aug. 12, 1851; d. Aug. 5, 1877; m. Frances Moses.
5423. Kate Clarinda Chittenden, b. Sept. 27, 1853; d. Feb. 26, 1875.
5424.+Ellen Augusta Chittenden, b. Sept. 1, 1855; m. Thomas Grant.
5425.+Sanford Harmon Chittenden, b. June 23, 1857; d. Dec. 22, 1887, m. Emeline Ingals.

2308. JOHN[7] THOMAS (*Esther 992, Joseph 417, David 141, Samuel 35, Ephraim 6, Thomas 1*) b. Oct. 20, 1792, Orwell, Vt.; d. Mar. 31, 1849; m. May 25, 1819, Lucinda Gillett, d. 1853.

They had two children.

5426. Janet L.[8] Thomas, b. Aug. 25, 1825; d. July 11, 1858; m. Oct. 3, 1849, J. L. Hammond.
5427. John Henry Thomas, b. May 21, 1827; m. Sept., 1849, Rebecca White.

2310. HENRY[7] THOMAS (*same descent as 2308*) b. Oct. 2, 1796, Orwell, Vt.; d. July 3, 1847; m. June 25, 1819, Hannah Mayo, b. Apr. 19, 1800.

They had four children.

5428. Clinton Henry[8] Thomas, b. June, 1820; d. July 18, 1820.
5429. William H. Thomas, b. Feb. 18, 1822; d. at Burlington, Vt.; m. 1853, Marcia Reynolds.
5430. Catherine M. Thomas, b. Mar. 22, 1824.
5431. Anna Eliza Thomas, b. Aug. 17, 1832; d. July 3, 1848.

2311. SALLY[7] THOMAS (*same descent as 2308*) b. Apr. 3, 1799, Orwell, Vt.; m. June 15, 1820, Calvin Converse.

They had seven children.

5432. Katherine Eliza[8] Converse, b. Apr. 3, 1823.
5433. George Henry Converse, b. Sept. 10, 1825.
5434. Darwin Converse, b. Oct. 2, 1827.
5435. Charles H. Converse, b. Feb. 5, 1830; d. 1832.
5436. Julia Converse, b. Nov. 1831; d. 1832.
5437. Julius Converse, b. Sept. 6, 1834.
5438. Julian Converse, b. Sept. 6, 1834.

2312. JULIUS CLARK[7] THOMAS (*same descent as 2308*) b. Oct. 7, 1801, Orwell, Vt.; d. Jan. 25, 1887; m. Apr. 27, 1831, Mary Ann Hull, b. Sept. 13, 1811; d. Sept. 10, 1900, Orwell, Vt.

They had ten children, all born in Orwell, Vt.

5439. Charless[8] Thomas, b. Aug. 14, 1836; d. Oct. 5, 1873, Corsicana, Texas.
5440.+Erwin Thomas, b. May 8, 1838; d. Nov. 4, 1905; m. (1) Marie Quackenbush; m. (2) Ella Hulbert.
5441. Julia Thomas, b. Apr. 29, 1840; m. Charles Sanford (*See 5388*); res. Ludlow, Vt.
5442. Sidney Thomas, b. Feb. 12, 1842; d. Aug. 23, 1876, Sandy Hill, N. Y.
5443. Henry C. Thomas, b. Jan. 29, 1844; d. Oct. 11, 1862, Annapolis, Md. A member of the 9th Vermont Volunteers.
5444. Mary Thomas, b. Nov. 30, 1846; m. Henry Hack.
5445. Katherine Thomas, b. Oct. 13, 1849; d. Apr. 30, 1903, Orwell, Vt.
5446. Fred Thomas, b. Aug. 28, 1851; d. July 29, 1873, Orwell, Vt.
5447.+George Thomas, b. Apr. 25, 1854; m. Eva Hale.
5448.+James Hall Thomas, b. Sept. 25, 1855; m. (1) Jessie Cook; m. (2) Jennie Young.

2315. JULIA[7] THOMAS (*same descent as 2308*) b. Nov. 4, 1811, Orwell, Vt.; d. Sept. 1, 1895, Burlington, Vt.; m. Feb. 29, 1836, Edward Smith, b. June 11, 1812, Castleton (?), Vt.; d. May 2, 1905, Burlington, Vt.

They had three children, all born in Burlington, Vt.

5449.+Ellen Augusta[8] Smith, b. Dec. 4, 1837; m. John Bond.
5450.+Maria Julia Smith, b. May 9, 1845, deceased; m. Edward Barlow.
5451. Annie Thomas Smith, b. May 21, 1851; unm; res., Burlington, Vt.

2317. SUSAN[7] BARNUM (*Mary 994, Joseph 417, David 141, Samuel 35, Ephraim 6, Thomas 1*) b. Oct. 25, 1799; m. Sept. 27, 1818, William Perry of Leicester, Vt.

They had six children.

5452. Sanford Barnum[8] Perry, b. Sept. 20, 1819; m. Mar. 15, 1847, Sarah Jane Barr. He is a lawyer in Chicago, Ill.
5453. Mary Perry, b. Jan. 20, 1821; d. Mar. 16, 1821.
5454. Nelson William Perry, b. Oct. 7, 1822; d. June 21, 1849. Was a merchant in Albany, N. Y.

5455. Helen Amanda Perry, b. Feb. 10, 1825; d. Dec. 12, 1872; m. Dr. Mansfield, of Philadelphia, Pa. No children.

5456. Polly Allen Perry, b. Mar. 4, 1830; d. Sept. 25, 1834.

5457. Albert Wesley Perry, b. Aug. 21, 1829; d. June 21, 1864. He was a soldier. Was shot at Cold Harbor, Va., and died of his wounds.

2219. JONAH SANFORD[7] BARNUM (*same descent as 2317*) b. May 18, 1803; d. July 7, 1852; m. Mrs. Hannah (Hobart) Sterrat of Stonington, Ct. Mr. Barnum was a sea captain for many years.

They had one child.

5458. Edward Phelps[8] Barnum, b. June 16, 1831, Sauk Center, Minn.; m. Irene, dau. of John Wesley Barnum. Resided at Sauk Center, Minn.

2320. ORIS[7] BARNUM (*same descent as 2317*) b. Apr. 10, 1805; m. (1) Electa Roe, d. Apr., 1864; m. (2) Widow Mary Hilton of Alden, N. Y. He lived at Battle Creek, Mich.

He had four children by first marriage.

5459. Sophia[8] Barnum, m. John Wesley Survy.

5460. Augustus Barnum, d. Aug. 1863, in the hospital at Cincinnati, Ohio. Served in Civil War.

5461. Romeo Barnum, d. May, 1863, Battle Creek, Mich. Served in Civil War.

5462. Wesley Barnum.

2321. JOHN WESLEY[7] BARNUM (*same descent as 2317*) b. Jan. 31, 1809; d. Oct. 20, 1836, Clinton, Mich.; m. Zilpha, dau. of Col. William Frost.

They had two children.

5463. Frances Mary[8] Barnum, b. June 4, 1832; m. Charles Nash, a lawyer at Grand Forks, Dak.

5464. Irene Elizabeth Barnum, b. Jan. 6, 1834; m. Apr. 15, 1852, Edward Phelps Barnum; resided at Sauk Center, Minn.

2322. REV. NELSON[7] BARNUM (*same descent as 2317*) b. Jan. 12, 1811; d. Aug. 5, 1854; m. Natio Curtis of Ferrisburg, Vt.

They had one child.

5465. Edwin[8] Barnum, killed in the battle of Antietam; m. Miss Green, of Detroit, Mich.

2323. MARIAH[7] SANFORD (*Lot 995, Joseph 417, David 141, Samuel 35, Ephraim 6, Thomas 1*) b. Dec. 25, 1801; d. Oct. 13, 1859; m. Alexander Watt Perry.

They had one child.

5466. Leonora Mariah[8] Perry, b. Feb. 21, 1847; unm.; res., Lincoln, Neb.

2324. LEONORA[7] SANFORD (*same descent as 2323*) b. Feb. 4, 1805, d. June 5, 1842; m. Apr. 9, 1826, Alexander Watt Perry. Mr. Perry was a farmer in Leicester, Vt., where they resided for a few years and then removed to Shoreham, Vt.

They had four children.

5467. Lurana Sanford[8] Perry, b. Feb. 20, 1827, Leicester, Vt.; d. Aug. 4, 1862; m. James F. "Frech", of Shoreham, Vt.; no children.

5468.+Cornelius Alexander Perry, b. Oct. 5, 1829; d. Dec. 30, 1901; m. Fanny Parker.

5469. Romeo Bush Perry, b. Dec. 14, 1835; d. Feb. 20, 1865; unm.

5470. Roscoe Abijah Perry, b. Feb. 9, 1840; m. Oct. 17, 1889, Dora A., dau. of Henry and Amelia (Ward) Howell, b. July 17, 1853, Geneseo, Ill.; no children; res. N. Y. City.

2325. DR. BUSHNELL BOSTWICK[7] CARY (*Anna 996, Joseph 417, David 141, Samuel 35, Ephraim 6, Thomas 1*) b. Dec. 22, 1801, Shoreham, Vt.; d. Feb. 14, 1860, Racine, Wis.; m. 1822, Arminda, dau. of Capt. Joseph and Susannah (Sibley) Crocker. Dr. Cary settled first at Stockholm, N. Y. He afterwards removed to Oswego, N. Y., and in 1835 to Racine, Wis.

They had seven children.

5471. Helen Maria[8] Cary, b. Aug. 24, 1824; d. June 20, 1853, Racine, Wis.; m. Dec. 5, 1840, John Ramsdell; resided in Racine, Wis.

5472. Henry Sanford Cary, b. May 25, 1826; d. Jan. 28, 1853; m. Dec. 1849, Mary H. Hitchens; resided in Racine, Wis.

5473. Son, b. 1828; d. in infancy.

5474. Mary Sophia Cary, b. Nov. 28, 1830; m. Nov. 4, 1852, Henry M. Hulett; resided in Minneapolis, Minn.

5474. Annie Pauline Cary, b. July 9, 1833; m. Oct. 1864, Rev. M. C. Cummins; resided at Windone, Minn.

5475. Emma Josephine Cary, b. Aug. 31, 1835; m. (1) Sept. 1856, Eugene DeWitt; m. (2) Howard Porter; resided at Paris, Mich.

5476. Katie Amanda Cary, b. Sept. 2, 1842; d. Sept. 8, 1843.

2326. ALFRED[7] CARY (*same descent as 2325*) b. Jan. 25, 1804; m. Dec. 29, 1836, Mary L. Knight. He removed from Sterling, N. Y., to Racine, Wis., in 1835.

They had eight children.

5477. Anna Sanford[8] Cary.

5478. Samuel H. Cary.

The others all died in infancy.

2327. PAULINE[7] CARY (*same descent as 2325*) b. Aug. 31, 1805; d. Jan., 1859; m. June 6, 1836, Ransford Sanford. Resided in Sterling, N. Y. They had three children.

5479. Anna D.[8], b. Mar. 13, 1841.
5480. Sarah P., b. Jan. 18, 1843; m. June 23, 1872, Wempal Holiday; no children; res. Sterling, N. Y.
5481.+Janet R., b. Apr. 6, 1845; m. Seneca Forsyth.

2328. NATHANIEL CHITTENDEN[7] CARY (*same descent as 2325*) b. Dec. 10, 1807; m. June 14, 1830, Sophia Eaton. They resided in Sterling, N. Y., until 1879, when they removed to Racine, Wis.

They had two children.

5482. Lucius Chittenden[8] Cary, b. Feb. 23, 1832; d. in Kansas; m. Aug. 25, 1856, Emily B. Kenney.
5483. Alfred Levi Cary, b. July 23, 1835; m. Sept. 6, 1874, Harriet Maria Van Glyck.

2332. JOHN WATSON[7] CARY (*same descent as 2325*) b. Feb. 11, 1817; m. (1) July 10, 1844, Eliza Vilas, d. May 12, 1845; m. (2) June 6, 1847, Isabel Brickerhoff. Mr. Cary was an attorney and counsellor at law. He first settled at Red Creek, N. Y., and in 1850, removed to Racine, Wis., where he resided until 1859, when he went to Milwaukee, Wis. He was General Solicitor of the Chicago, Milwaukee and St. Paul Railway Co.

He had one child by first and seven by second marriage.

5484. Eliza Vilas[8] Cary b. May 10, 1845; m. June 1, 1870, Sherburn Ganborn; res. Winona, Minn.
5485. Frances Cary, b. Sept. 10, 1848; m. June 6, 1878, Charles D. Kendrick; No children. He is a lawyer in Milwaukee, Wis.
5486. Melbert Brinkerhoff Cary, b. July 23, 1852; m. Apr. 28, 1880, Julia Metcalf. He is Assistant General Solicitor of the Chicago, Milwaukee & St. Paul Railway Co. Res. Milwaukee, Wis.
5487. Fred Asa Cary, b. Mar. 25, 1857.
5488. John Watson Cary, Jr., b. Nov. 11, 1862.
5489. George Peter Cary, b. June 11, 1864.

5490. Paul Van Etten Cary, b. Sept. 3, 1867.
5491. Isabel Brinkerhoff Cary, b. Oct. 30, 1869; d. Aug. 12, 1871.

2333. SARAH ANN[7] CARY (*same descent as 2325*) b. Dec. 26, 1818; m. July 3, 1838, John Armstrong Carswell, d. Mar. 3, 1877. Resided in Racine, Wis.

They had two children.

5492. Emily Maria[8] Carswell, b. Dec. 13, 1839; m. Dec. 20, 1859, Robert Hall Baker; resided in Racine, Wis.
5493. Charles Nathaniel Carswell, b. Apr. 1, 1844.

2335. JOHN[7] SANFORD (*David 999, David 418, David 141, Samuel 35, Ephraim 6, Thomas 1*) b. May 22, 1784, Great Barrington, Mass.; d. Feb. 13, 1857, Great Barrington, Mass.; m. Sept. 12, 1808, Aurora, dau. of John and Esther (Pixley) Farnam, of Great Barrington, Mass., and Newburg, N. Y., b. Dec. 6, 1790; d. June 7, 1860. With the exception of two or three years at West Stockbridge and Sheffield, Mr. Sanford's life was spent at his home in Egremont Plains and the old home of his father and grandfather on Sanford Hill. He was a man of most genial and courteous manners, respected by all who knew him.

They had six children, the last four born in Egremont, Mass.

5494.+John Farnham[8], b. June 6, 1809, West Stockbridge, Mass.; d. Dec. 6, 1894; m. (1) Louisa Williams; m. (2) Mrs. Eliza Pierce; m. (3) Mrs. Sarah Ingersoll.
5495.+Mary Louisa, b. July 30, 1811, Sheffield, Mass.; d. Feb. 20, 1888; m. George Wilmot.
5496.+Frederick Thompson, b. June 26, 1814; d. Jan. 30, 1899; m. Mary Williams.
5497.+Caroline, b. Feb. 23, 1818; d. Nov. 7, 1866; m. Charles Hudson.
5498.+Aurora Farnum, b. May 4, 1823; m. Elias LaSelle.
5499.+David, b. May 31, 1825; d. 1908; m. Maloria Ray.

2337. ELIHU[7] SANFORD (*same descent as 2335*) b. June 4, 1788, Great Barrington, Mass.; d. May, 1861, Great Barrington, Mass.; m. Jan. 21, 1810, Penelope Beckwith, b July 26, 1785; d. May 22, 1824.

They had five children.

5500.+Maria B.[8], b. Dec. 22, 1811; d. Apr. 1852; m. Allen Palmer.
5501. George G., b. Oct. 13, 1813; d. Aug. 31, 1815.
5502.+Anson, b. Nov. 6, 1815; m. Fannie Edgerly.
5503.+Patience, b. May 13, 1818; d. Apr. 4, 1858; m. James Hitchcock.
5504.+George Gifford, b. Mar. 18, 1821; d. Mar. 25, 1873; m. Susan Prindle.

2340. STEPHEN[7] SANFORD (*same descent as 2335*) b. Feb. 7, 1797, Great Barrington, Mass.; d. Mar. 2, 1873, Great Barrington, Mass.; m. Mar. 12, 1824, Maria Pixley, b. Dec. 3, 1798, Great Barrington, Mass.; d. Sept. 19, 1883, Egremont, Mass.

They had five children.

5505. Harriet A.[8], b. Mar. 18, 1825; d. Aug. 23, 1829.
5506. Charles Henry, b. Jan. 18, 1828; d. 1898, North Hampton, Mass.; unm.
5507. Richard, b. June 30, 1830; d. Sept. 26, 1860; unm.
5508.+Hannah C., b. July 29, 1832; m. John New.
5509.+Stephen H., b. Oct. 20, 1838; d. Apr. 15, 1904; m. (1) Estelle Drumm; m. (2) Lucinda Hawver.

2341. EDWARD[7] SANFORD (*same descent as 2335*) b. Mar. 16, 1799, Great Barrington, Mass.; d. July 13, 1849, Great Barrington, Mass.; m. Feb. 2, 1826, Amanda Flint, b. Aug. 23, 1800. Mr. Sanford was a cabinet maker.

They had five children.

5510. Frances Eliza[8], b. Sept. 17, 1827; d. Oct. 1829.
5511. Frances, b. Mar. 30, 1830; m. Dec. 24, 1850, John E. Bell, b. Mar. 23, 1824. Mr. Bell was a carriage maker in Akron, Ohio. No children.
5512.+George Edward, b. July 29, 1832; d. in the war; m. Elizabeth Classon.
5513. Washington Irving, b. Oct. 25, 1835; d. early.
5514. Frederick F., b. Dec. 6, 1839; d. early.

2343. HANNAH[7] SANFORD (*same descent as 2335*) b. Nov. 6, 1804, Great Barrington, Mass.; d. June 3, 1879, Great Barrington, Mass.; m. Feb. 24, 1825, Hezekiah Lathrop, b. Nov. 6, 1800; d. May 5, 1843, Great Barrington, Mass. Mr. Lathrop was a cabinet maker.

They had seven children, all born in Great Barrington, Mass.

5515. Frances Sanford[8] Lathrop, b. Dec. 25, 1825; d. Jan. 3, 1864, N. Y. City; m. Apr. 15, 1851, Dr. Allen S. Church; no children.
5516.+Clarisso O'Brien Lathrop, b. May 31, 1828; m. Josiah Thompson.
5517. David Otis Lathrop, b. Jan. 26, 1831; d. Jan. 8, 1850, Sacramento, Cal.
5518.+Edwin Lyman Lathrop, b. July 22, 1833; m. Martha Whiting.
5519.+Mary Kellogg Lathrop, b. Feb. 14, 1838; m. Henry Bradley.
5520. Sarah Kelley Lathrop, b. Feb. 14, 1838; d. Apr. 18, 1838, Great Barrington, Mass.
5521. Henry Clarence Lathrop, b. Nov. 14, 1841.

2344. NATHANIEL WHITING[7] SANFORD (*Philo 1000, David 418, David 141, Samuel 35, Ephraim 6, Thomas 1*) b. June 11, 1785, Medway, Mass.; d. Feb. 19, 1844; m. Nov. 29, 1810, Hannah Crane, b. July 3, 1784. Resided in Attleboro, Mass.

They had two children.

5522. Francis Philo[8], b. Nov. 3, 1812; m. Elizabeth Wall, b. Apr. 6, 1810; d. 1885; no children; resided in Newark, N. J.
5523.+Anna Hannah, b. June 5, 1819; m. Jonathan Crane.

2345. PHILO[7] SANFORD (*same descent as 2344*) b. June 18, 1787, Medway, Mass.; d. Mar. 11, 1865, Boston, Mass.; m. Martha Druce, b. in Wrentham, Mass.; d. in Boston, Mass. They removed from Newark, N. J., to Wrentham, Mass., in 1826, and later moved to Hallowell, Me.

They had nine children.

5524. Olivers, d. young.
5525.+Martha Caroline, b. 1816-17; d. Nov. 7, 1852; m. Dr. Eli Thurston.
5526.+Oliver Shepard, b. 1818; m. Martha Nason.
5527.+Mary Lydia, b. Mar. 8, 1821; d. Jan. 17, 1866; m. James Morrison.
5528. Augustus, b. 1822; d. 1852.
5529.+Harriette Clarissa, b. Nov. 30, 1824; d. June 4, 1883; m. Ariel Mann.
5530.+Edmund Philo, b. Aug. 25, 1826; d. Feb. 14, 1880; m. Jane Clark.
5531.+Anna Emily, b. Sept. 25, 1828; d. Feb. 14, 1888; m. Henry Mann.
5532. Albert William Hamilton, b. 1830. Mr. Sanford was in business in Boston, Mass., before the Civil War; went to Texas and was draughted in to the Confederate service and was drowned from a blockade runner on Brazors Bar during the war.

2346. JOANNA[7] SANFORD (*same descent as 2344*) b. Apr. 8, 1789, Medway, Mass.; d. Apr. 25, 1853, Medway, Mass.; m. Nov. 16, 1820, Joel Partridge, b. Mar. 1, 1784, Medway, Mass.; d. Aug. 2, 1852, Medway, Mass.

They had three children.

5533. Childs, b. Apr. 12, 1825; d. Apr. 12, 1825.
5534. Edmund James Partridge, b. Apr. 6, 1827; d. May 21, 1828.
5535.+Lydia Sanford Partridge, b. Sept. 11, 1830; m. Addison Thayer.

2347. SEWALL[7] SANFORD (*same descent as 2344*) b. Dec. 7, 1790, Medway, Mass.; d. Apr. 29, 1831, Medway, Mass.; m. Nov. 26, 1812, Edena Holbrook, b. Dec. 25, 1786, Bellingham, Mass.; d. Jan. 7, 1876, Medway, Mass. Mr. Sanford was a prominent business man and manufacturer. He made the first cotton thread manufactured in America.

They had four children, all born in Medway, Mass.

5536.+Milton Holbrooks, b. Aug. 29, 1813; d. Aug. 3, 1883; m. (1) Anna Davenport; m. (2) Cordelia Riddle.
5537.+Edwards Sewall, b. Mar. 17, 1817; d. Sept. 9, 1882; m. Mary Downing.
5538.+Edena Jane, b. Nov. 13, 1821; d. Aug. 21, 1901; m. Richard Le Favor.
5539.+George Francis, d. 1852; m. Sarah Sanger.

2348. BATHSHEBA[7] SANFORD (*same descent as 2344*) b. May 8, 1793, Medway, Mass.; d. Feb. 4, 1820; m. Aug. 8, 1816, Horace Holden, a lawyer of N. Y. C., b. Nov. 5, 1793, Sudbury, Mass.; d. Mar. 25, 1862, N. Y. C.

They had one child.

5540.+Harriet Sophia[8] Holden, b. July 29, 1817; d. Dec. 31, 1850; m. Stephen Thayer.

2349. LYDIA B.[7] SANFORD (*same descent as 2344*) b. Feb. 6, 1795, Medway, Mass.; d. Mar. 25, 1850, Worcester, Mass.; m. Nov. 1, 1815, Rev. William Eaton, b. Aug. 18, 1783, Framingham, Mass.; d. Apr. 13, 1840, West Brookfield, Mass. Mr. Eaton graduated at Williams College in 1810, entered Andover Theological Seminary and finished his studies there in 1813. He was ordained at Fitchburg, Mass., in 1815. Installed at Middlebury, Mass., in 1824, Charlotte, Vt., in 1834, and Hardwick, Mass., in 1837.

They had four children.

5541.+William Sanford[8] Eaton, b. May 29, 1820; lost at sea Jan. 8, 1856; m. Asenath Hitchcock.

5542.+Sarah Elizabeth Eaton, b. Jan. 13, 1824; d. Mar. 4, 1900; m. Alfred Rose.

5543. Marion Chappelle Eaton, b. Sept. 15, 1826, Middleboro, Mass.; d. Oct. 8, 1907, Worcester, Mass.; m. Jan. 10, 1861, Rev. Ebenezer Cutler, D. D., b. Aug. 21, 1822, Royalston, Mass; d. Jan. 16, 1898, Worcester, Mass.; no children; res. Worcester, Mass.

5544. Horace Holden Eaton, b. Oct. 19, 1833, Middleboro, Mass.; m. May 1, 1856, Sarah B. Bardwell; d. Feb. 1876; no children.

2350. STEPHEN[7] SANFORD (*same descent as 2344*) b. May 10, 1797, Medway, Mass.; d. Aug. 15, 1845, Lowell, Mass.; m. Oct. 13, 1828, Maria Ann, dau. of Hon. Lewis Fisher of Franklin, Mass.; b. Oct. 10, 1803, Franklin, Mass.; d. Feb. 27, 1885.

They had four children.

5545.+Abbie Maria[8], b. Aug. 5, 1829; m. Natt Head.

5546.+Caroline Ursula, b. Mar. 5, 1831; d. July 13, 1871; m. (1) Samuel Allen; m. (2) William Seamans.

5547.+Lewis Philo, b. Sept. 18, 1834; d. July 16, 1864; m. (1) Matrassa Moody; m. (2) Clara Parker.

5548. Elizabeth Fuller, b. Nov. 6, 1836; unm.; res. Lowell, Mass.

2351. CLARISSA[7] SANFORD (*same descent as 2344*) b. Sept. 16, 1799, Medway, Mass.; d. Feb. 6, 1878, Worcester, Mass.; m. Aug. 16, 1826, Rev. Levi Packard, b. Feb. 4, 1793, No. Bridge-

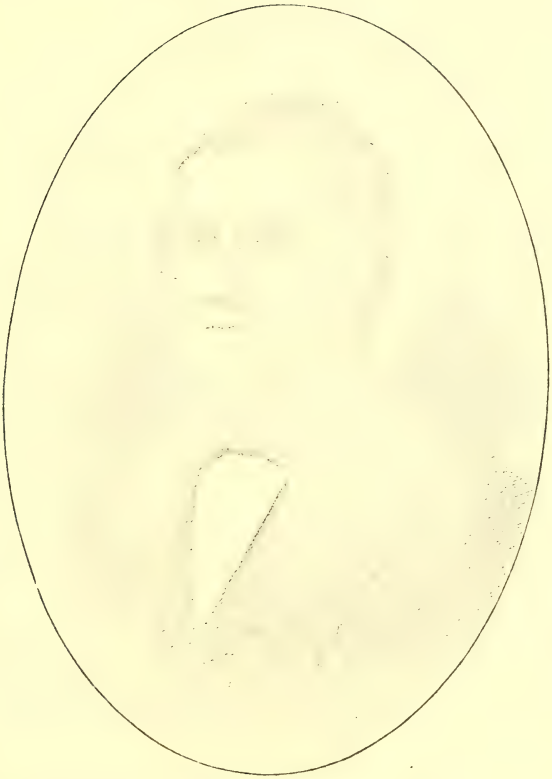

REV. DAVID SANFORD
No. 2352

water, Mass.; d. Jan. 11, 1857, Woonsocket, Ct. Mr. Packard was graduated from Brown University in 1821; ordained a minister June 19, 1862, and was pastor for twenty-seven years at Spencer, Mass. A memoir of him was written by Rev. William M. Cornell, D. D., and published by Harlow & Thatcher in 1878. Res., Spencer, Mass.

They had six children, all born in Spencer, Mass.

5549.+Sarah Daniels[8] Packard, b. Oct. 29, 1827; d. Jan. 13, 1907; m. James Holden.

5550.+Clarissa Sanford Packard, b. May 12, 1830; d. Aug. 6, 1906; m. Simeon Newton.

5551. Edward Payson Packard, b. Mar. 26, 1832; d. Oct. 11, 1847, Spencer, Mass.

5552.+Levi Sewall Packard, b. June 7, 1834; m. (1) Ann Travers; m. (2) Marion Brown.

5553. Mary Snow Packard, b. June 14, 1836; d. Sept. 21, 1860.

5554.+David Sanford Packard, b. Apr. 8, 1839; d. June 29, 1870; m. Ellen McGregor.

2352. REV. DAVID[7] SANFORD (*same descent as 2344*) b. Aug. 8, 1801, Medway, Mass.; d. Dec. 7, 1875, Medway, Mass.; m. (1) July 22, 1828, Sarah Parkhurst Daniels, b. Oct. 22, 1802, Holliston, Mass.; d. Jan. 6, 1860, Medway, Mass.; m. (2) Mar. 19, 1861, Mrs. Adeline (Davis) Patrick, b. Nov. 4, 1834, Trenton, Me.; d. 1897, Everett, Mass.

Mr. Sanford was graduated from Brown University in 1825 and was first a pastor at Newmarket, N. H., where he resided two years. Then pastor of a church at Dorchester, Mass., for eight years. He returned to Medway and organized the Congregational Church Society of which he was the honored and successful pastor for nearly forty years. He resigned as active pastor in 1871, though continuing as senior pastor. His church in Medway was an off-shoot of his grandfather David's church.

He had nine children by first marriage.

5555.+Harriet Newell[8], b. May 4, 1829; m. Eleazer Thompson.

5556. David Brainard, b. Jan. 17, 1831, Dorchester, Mass.; m. Dec. 10, 1855, Nancy Jane Allen, b. Apr. 4, 1839, East Freetown, Mass.

5557. Henry Martyn, b. Dec. 4, 1832, Dorchester, Mass.; d. May 5, 1836, Dorchester, Mass.

5558. Harlan Page, b. Apr. 5, 1836, Dorchester, Mass.; d. 1903, Medway, Mass.

5559.+Sarah Daniels, b. Oct. 12, 1838; d. May 11, 1873; m. Rev. Calvin Cutler.

5560.+Mary Codman, b. Sept. 4, 1841; m. Rev. Richard Winsor.

5561. Edmund Ingersoll, b. Feb. 21, 1844, Medway, Mass.; d. 1904, Medway, Mass.; unm.
5562.+Martha Elizabeth, b. Aug. 15, 1845; d. Jan. 28, 1902; m. Rev. Calvin Cutler.
5563. Nathaniel Emmons, b. Aug. 27, 1848, Medway, Mass.

2354. REV. DAVID SANFORD[7] MORSE (*Clarissa 1001, David 418, David 141, Samuel 35, Ephraim 6, Thomas 1*) b. Dec. 22, 1793; d. Dec. 21, 1871, Austerlitz, N. Y.; m. (1) July 24, 1824, Margaret Van Dyke, d. Nov., 1838; m. (2) May, 1841, widow Lydia S. Kent, d. Oct. 21, 1865; m. (3) July 24, 1871, Ann M. Hubbard, b. 1833.

He had one child by first marriage.
5564. Clarissa[8] Morse, b. May 10, 1825; d. May 8, 1851; m. Jan. 2, 1850, Warren Crocker.

2355. CLARISSA[7] MORSE (*same descent as 2354*) b. May 4, 1796; d. Feb. 10, 1875; m. Mar. 1, 1819, Isaac Fairman, b. July 8, 1790; d. Oct. 29, 1853.

They had six children.

5565.+David[8] Fairman, b. May 12, 1820; d. May 5, 1882; m. Mary Bryan.
5566. Julia Fairman, b. Dec. 16, 1822; d. Apr. 18, 1889; m. Oct. 1857, Jeremiah Deyo.
5567.+Eliza Fairman, b. Dec. 11, 1825; m. Henry Mervine.
5568.+Ellen Fairman, b. Dec. 14, 1830; m. Stockton Crosbaw.
5569.+Mary Jane Fairman, b. Aug. 8, 1835; m. Gilbert Hendrickson.
5570.+John Henry Fairman, b. May 18, 1839; m. Caroline Brown.

2356. JOHN STEVENS[7] MORSE (*same descent as 2354*) b. Feb. 14, 1799; d. Mar. 24, 1876; m. Apr. 17, 1823, Anna Parsons, b. Apr. 1, 1803; d. Jan. 30, 1873.

They had six children.

5571.+Emily[8] Morse, b. Dec. 23, 1824; m. Rev. Bela Seymour.
5572. Henry Morse, b. Dec. 28, 1828; d. Apr. 19, 1851.
5573. Lucy Morse, b. Aug. 23, 1831; m. June 8, 1865, Frederick T. Peck.
5574. Alfred Parsons Morse, b. Dec. 7, 1833; d. May 15, 1853.
5575. Mary Elizabeth Morse, b. Dec. 1, 1836; d. June 12, 1854.
5576.+Gerrett Smith Morse, b. Sept. 15, 1839; m. Frances Benton.

2358. JULIA[7] MORSE (*same descent as 2354*) b. Feb. 16, 1803; m. Feb. 18, 1830, Thomas Delano Smith, b. May 20, 1799; d. Mar. 3, 1877.

They had three children.

5577. Elizabeth[8] Smith, b. Sept. 19, 1831; m. Mar. 21, 1861, John Froni, b. June 25, 1824; d. Nov. 30, 1885.

5578. Charles Sanford Smith, b. Mar. 19, 1833; m. Mar. 28, 1859, Margretta Junston, b. Oct. 10, 1835.

5579.+James Smith, b. Jan. 29, 1838; m. Sidney Webster.

2365. RICHARD[7] SANFORD (*Elihu 1002, David 418, David 141, Samuel 35, Ephraim 6, Thomas 1*) b. Mar. 12, 1804, Belchertown, Mass.; d. Feb. 16, 1880; m. Sept. 22, 1835, Elizabeth King, b. Dec. 1, 1818; d. Apr. 20, 1905, Worcester, Mass.

They had two children.

5580. Richard[8], b. Aug. 11, 1836; d. Aug. 13, 1836.

5581.+Ellen Elizabeth, b. May 9, 1842; m. George Clark.

2366. FRANCES[7] SANFORD (*same descent as 2365*) b. May 31, 1806, Belchertown, Mass.; d. Mar. 8, 1836; m. June, 1827, William Pease, b. Apr. 11, 1805, London, Eng.; d. May 6, 1865, N. Y. C. (Mr. Pease m. (2) Oct. 19, 1836, Cornelia O. Francisco.)

They had four children, all except Frances born in Albany, N. Y.

5582.+William Elliot[8] Pease, b. Apr. 20, 1828; d. Dec. 10, 1898; m. Mary Tourtellotte.

5583.+Edward Sanford Pease, b. July 11, 1830; d. Apr. 29, 1902; m. Theda Field.

5584.+Elizabeth Frances Pease, b. Feb. 1, 1831; d. June 7, 1906; m. Francis Hickock.

5585. Frances Sanford Pease, b. Feb. 28, 1836, Boston, Mass.; d. Mar. 18, 1902, N. Y. City; unm.

2370. REV. WILLIAM HOWE[7] SANFORD (*Ichabod 1003, David 418, David 141, Samuel 35, Ephraim 6, Thomas 1*) b. Feb. 14, 1800, Belchertown, Mass.; d. Nov. 27, 1879, Worcester, Mass.; m. Aug. 23, 1830, Harriet, dau. of Rev. Ethan Smith of Hanover, N. H.; b. Sept. 12, 1807, Hanover, N. H.; d. May 7, 1899, Worcester, Mass. Mr. Sanford graduated from Harvard College in 1828, studied for the ministry and became pastor of the Congregational Church at Boylston Center, Mass., in 1832, which position he held till 1857. In that year he left Boylston and the ministry, engaging in the book and stationery business at Worcester, Mass., in the firm name of Sanford & Company. In 1855-6, he represented his town in the State Legislature. For the greater part of his life in Boylston he was chairman of the school board.

On his 76th birthday in 1876 over a hundred of his Boylston friends paid him a genuine surprise visit in Worcester, presenting him with a silver service.

His grandfather, Rev. David Sanford, was Chaplain in the War of the Revolution.

They had six children, all except Myron born in Boylston, Mass.

5586. Myron S.[8], b. July 12, 1831, Hanover, N. H.; d. Apr. 6, 1867, Chicago, Ill. He was a grain broker.

5587. Elizabeth Phelps, b. Oct. 22, 1833; d. Jan. 13, 1903; m. Henry Martyn Smith. (*See 5626.*)

5588. William Howe, b. Sept. 18, 1835; d. Mar. 31, 1868.

5589.+George Lyndon, b. Jan. 17, 1837; m. Ellen Baylies.

5590.+Charles Ethan, b. July 27, 1840; m. Jennie Ruggles.

5591. Frank Dwight, b. Aug. 30, 1848; d. Oct. 11, 1894; m. May 13, 1879, Mary E. Potter; no children.

2373. GEORGE CARLOS[7] SANFORD (*same descent as 2370*) b. Feb. 9, 1806, Belchertown, Mass.; d. Mar. 8, 1874, Belchertown, Mass.; m. (1) Oct. 15, 1833, Sophia Burnett, b. Oct. 3, 1813, Belchertown, Mass.; d. Apr. 10, 1852, Belchertown, Mass.; m. (2) Jan. 26, 1853, Harriet S. Loomis, b. July 6, 1823; d. July 3, 1870; m. (3) Apr. 19, 1873, Jane Johnson.

He had nine children by first, three by second and one by third marriage, all born in Belchertown, Mass.

5592.+Lemuel Mason[8], b. Nov. 7, 1834; m. (1) Sarah Cowles; m. (2) Ortincia Cowles.

5593. Horatio Gates, b. Sept. 6, 1836; killed in battle of Vicksburg, July 17, 1864. Was in 124th Illinois Volunteers, Company A.

5594.+Harriet Smith, b. Oct. 9, 1838; d. Aug. 4, 1884; m. Fred Bridgeman.

5595.+Nancy Howe, b. Mar. 10, 1841; m. George Green.

5596.+Sophia Burnett, b. Nov. 9, 1842; m. Edwin Patwin.

5597. George Carlos, b. May 5, 1844; d. Mar. 10, 1846, Belchertown, Mass.

5598. Charles William, b. June 16, 1846; d. Oct. 23, 1858, Belchertown, Mass.

5599.+Enoch Burnett, b. June 20, 1849; m. (1) Ella Smith; m. (2) Estelle LaPointe.

5600.+George Edward, b. Mar. 11, 1852; m. Della Dorman.

5601. Sarah Agnes, b. Dec. 4, 1855; m. Mar. 26, 1879, Frank Norton; no children; res. Creston, Ia.

5602.+William Loomis, b. Mar. 22, 1860; m. Caroline Hawkes.

5603. Alice L., b. Mar. 11, 1867; d. Oct. 4, 1867, Belchertown, Mass.

5604. Edith, b. Mar. 2, 1874.

2374. HORATIO GATES[7] SANFORD (*same descent as 2370*) b. Mar. 22, 1808, Belchertown, Mass.; d. Apr. 26, 1891, Gloucester, Mass.; m. Sept. 16, 1835, Harriet Eliza, dau. of Capt. James and Eliza (Hough) Harkin, b. Feb. 17, 1809, Gloucester, Mass.; d. June 15, 1878, Gloucester, Mass.

Mr. Sanford, after retiring from business in about 1878, began procuring data for a Thomas Sanford Genealogy. This work he prosecuted, more or less, as his strength permitted, for the rest of his life.

He was financially assisted in the work by Milton Holbrook Sanford, an enthusiastic Sanford, quite generously, as the author is informed by his descendants. However, being so advanced in years and of failing health, he was unable to put his data in form or to publish it. The author of this work, knowing that Mr. Sanford had done considerable work, preparatory to a genealogy, went to his son H. Frank Sanford of Gloucester, Mass., in 1906, to secure, if possible, the data he had gathered, for this work, but was unable to make any arrangements for the same.

However, in September, 1909, he did purchase all the papers, data and memoranda gathered by Horatio Gates Sanford and all that it contained which the author did not then have has been incorporated in this work. The data thus secured materially aided the author as to many disputed points and filled out and perfected several families, for which he wishes to make due acknowledgment to his labors. In addition to this, there was, among the papers gathered by Horatio, a box of many very old papers, which are of great interest and importance. But for these it would never have been known who was the second wife of Samuel of Ephraim Sanford.

These old papers also settled several other knotty problems. They are more fully outlined and described in the article on Thomas Sanford and the sketch of Ephraim, his son.

They had six children.

5605. Horatio Gates[8], b. June 24, 1836, Gloucester, Mass.; d. June 25, 1836, Gloucester, Mass.

5606. Daughter, b. 1838, Gloucester, Mass.; d. 1838.

5607.+Horatio Francis, b. Mar. 19, 1843; m. Florence Friend.

5608. Walter Howe, b. Feb. 27, 1846, Boston, Mass.; d. Sept. 27, 1848, Boston, Mass.

5609. Howard Buchanan, b. Sept. 12, 1849, Portsmouth, N. H.; d. July 8, 1852, Worcester, Mass.

5610. Son, b. July, 1852, Worcester, Mass.; d. July, 1852, Worcester, Mass.

2375. BATHSHEBA[7] SANFORD (*same descent as 2370*) b. Sept. 4, 1810, Belchertown, Mass.; d. Aug. 1, 1888, Belchertown, Mass.; m. Dec. 19, 1844, Addison Burnett, b. June 7, 1810; d. June 2, 1899, Belchertown, Mass.

They had two children.

5611. Estes Sanford[8] Burnett, b. Oct. 27, 1847; d. Oct. 7, 1849, Worcester, Mass.

5612. Bathsheba Sanford Burnett, b. Oct. 21, 1854; m. F. C. Stebbins. Has two children. Res., Belchertown, Mass.

2376. SUSAN TRACY[7] SANFORD (*same descent as 2370*) b. Apr. 30, 1813, Belchertown, Mass.; d. Apr. 24, 1894, Worcester, Mass.; m. Aug. 10, 1835, Thomas Alonzo Clark, b. Feb. 15, 1810; d. Mar. 30, 1894, Worcester, Mass.

They had two children, born in Belchertown, Mass.

5613.+Susan Dwight Sanford[8] Clark, b. Mar. 28, 1842; m. John Gamwell.

5614.+Nancy Howe Sanford Clark, b. Mar. 28, 1842; d. Aug. 22, 1905; m. George Piper.

2377. ESTES HOWE[7] SANFORD (*same descent as 2370*) b. Nov. 21, 1815, Belchertown, Mass.; d. May 6, 1901, Belchertown, Mass.; m. Dec. 17, 1845, Delia Maria Dwight, b. Nov. 30, 1823, Belchertown, Mass. Res., Belchertown, Mass.

They had two children, born in Belchertown, Mass.

5615. Edmund Dwight[8], b. July 11, 1851; d. Sept. 17, 1860, Belchertown, Mass.

5616. Mary Elizabeth, b. June 5, 1858, d. July 24, 1879, Belchertown, Mass.

2379. LYNDON ARNOLD[7] SMITH (*Bathsheba 1004, David 418, David 141, Samuel 35, Ephraim 6, Thomas 1*) b. Nov. 11, 1795, Haverhill, N. H.; d. Dec. 15, 1865, Newark, N. J.; m. Nov. 20, 1823, Frances Louise, dau. of Rev. Edward Dorr Griffin, D. D., President of Williams College. Dr. Smith graduated from Dartmouth College in 1817.

They had six children.

5617. Malvina Forman[8] Smith, b. Dec. 8, 1824, Williamstown, Mass.; d. Jan. 24, 1842, Newark, N. J.

5618.+Edward Dorr Griffin Smith, b. Nov. 7, 1826; d. June 15, 1878; m. Margaret Baldwin.

5619.+Lyndon Arnold Smith, b. Dec. 10, 1828; d. July 30, 1894; m. Margaret Robinson.

5620. Frances Louisa Smith, b. Oct. 28, 1831, Newark, N. J.; unm. Res., Newark, N. J.

5621. Rev. Sanford Huntington Smith, A. M., b. Dec. 23, 1834, Newark, N. J.; d. Mar. 4, 1873, Adams, N. Y.; m. May 2, 1866, Edwina Whelpley, of New Jersey; no children.

5622. Myron Winslow Smith, b. Sept. 24, 1838, Newark, N. J. In 1861, entered the Army as First Lieutenant and Adjutant of the First Regiment, N. S. colored troops and was Acting Assistant General of the First Brigade, 3rd Division, 18th Army Corps. He was wounded at Fort Harrison, Chapnic Farm, near Richmond, Sept. 30, 1864; d. Oct. 5, 1864, at Officers Hospital, Fortress Monroe; unm.

2380. REV. STEPHEN SANFORD[7] SMITH (*same descent as 2379*) b. Apr. 14, 1797, Haverhill, N. H.; d. Oct. 28, 1873, Worcester, Mass.; m. June 22, 1823, Lucretia Bishop, b. Nov. 30, 1804.

They had nine children.

5623. Emily Bishop[8] Smith, b. Nov. 6, 1824; d. Aug. 3, 1825.

5624.+Maria Louisa Smith, b. Oct. 29, 1826; d. Oct. 29, 1865; m. George Sickles.

5625. David Sanford Smith, b. July 28, 1828; d. Aug. 11, 1847.

5626.+Henry Martin Smith, b. May 5, 1830; m. (1) Harriet Hudson; m. (2) Elizabeth Sanford.

5627.+Cornelia Everts Smith, b. July 15, 1833; m. Samuel Faulkner.

5628. Elizabeth H. Smith, b. Sept. 28, 1835; d. Nov. 13, 1835.

5629. George Bishop Smith, b. July 29, 1837.

5630.+Harriet Eliza Smith, b. Dec. 7, 1840; d. Feb 28, 1866; m. James Roberts.

5631.+Frederick Worthington Smith, b. June 2, 1846; m. Alice Van Etta.

2382. REV. CARLOS[7] SMITH (*same descent as 2379*) b. July 17, 1801, Hopkinton, N. H.; d. Apr. 24, 1877, Akron, O.; m. Feb. 20, 1827, Susan Saxon, b. Aug. 27, 1805, Hanover, N. H.

They had twelve children.

5632.+Julia Louisa[8] Smith, b. Nov. 23, 1827; m. George Carter.

5633.+Charles Edward Smith, b. Mar. 27, 1829; m. Jane Gardner.

5634. Harriet Sanford Smith, b. June 24, 1830, Catskill, N. Y.; d. July 19, 1830.

5635.+Sarah Porter Smith, b. May 21, 1831; m. Leavitt Bissell.

5636. Harriet Sanford Smith, b. Jan. 18, 1833.

5637.+Mary Clarke Smith, b. July 4, 1834; m. Robert McKee.

5638. Ellen Chase Smith, b. Mar. 26, 1836, Manlius, N. Y.

5639. Eliza Mygatt Smith, b. Sept. 18, 1838, Painesville, Ohio.

5640. Grace Fletcher Smith, b. Sept. 18, 1838, Painesville, Ohio; d. Aug. 2, 1839.

5641. Ethan Sanford Smith, b. Sept. 10, 1839, Painesville, Ohio.; m. Eva Adams.

5642. Grace Fletcher Smith, b. Feb. 21, 1841, Painesville, Ohio; d. Aug. 6, 1841.
5643. Malvina Foreman Smith, b. Dec. 15, 1842, Painesville, Ohio; d. Aug. 21, 1843.

2383. GRACE FLETCHER[7] SMITH (*same descent as 2379*) b. May 23, 1803, Hopkinton, N. H.; d. June 18, 1840, Haverhill, Mass.; m. Aug. 23, 1827, Rev. Job Henry Martyn, M. D., b. Oct 25, 1798, Northfield, Mass.; d. Mar. 25, 1868, Utica, N. Y. Mrs. Martyn was named for Daniel Webster's first wife, Grace Fletcher, who was an intimate friend of her mother's. She was a gifted woman, both mentally and spiritually and her name is held in blessed memory by all who knew her. Mr. Martyn was a graduate of Middlebury College, Princeton Theological Seminary, and Castleton, Vt., Medical School. He was a well known and eloquent evangelical preacher and reformer of his time. A pastor in New York City for many years. A strong anti-slavery man and temperance advocate.

They had five children.

5644. Edward Paysons[8] Martyn, b. June 27, 1828; d. Nov. 6, 1828.
5645.+Sarah Louisa Martyn, b. Feb. 11, 1830; m. Hon. Robert Wright.
5646. Henry Smith Martyn, b. Aug. 8, 1832; d. Aug. 29, 1834.
5647.+Charles Henry Martyn, b. Aug. 24, 1836; d. May 5, 1873; m. Louisa Holridge.
5648.+Sanford Smith Martyn, b. July 23, 1839; m. Frances Cummings.

2384. SARAH TOWNE[7] SMITH (*same descent as 2379*) b. Aug. 5, 1805, Hopkinton, N. H.; d. Nov. 22, 1879, N. Y. C.; m. Mar. 5, 1841, Rev. Job Henry Martyn, M. D., her brother-in-law. Mrs. Martyn was a popular writer and authoress during the middle part of the last century. *"The Ladies' Wreath,"* a pioneer in the present illustrated monthlies, was originated for her by her father, and she was for many years its popular editress. She was Secretary of the Female Moral Reform Society in N. Y. C. and editress of its paper, "The Female Moral Reform Advocate." She was also the author of the book "Women of the Bible," and of a series, "Times of John Knox." She was versed in several languages and a fine Hebrew scholar, having taken a full course of theological studies under her father.

They had four children, all born in N. Y. C.

5649.+William Carlos[8] Martyn, b. Dec. 15, 1841; m. Giulia Ferrer.
5650. Malvina Forman Martyn, b. Sept. 15, 1843; d. Jan. 29, 1845.

5651. Frank Lansing Martyn, b. Jan. 27, 1846; d. 1883, Baltimore, Md.
5652. Herbert Sedgwick Martyn, b. July 29, 1850; d. June 26, 1869, San Francisco, Cal.

2387. ELLEN CHASE[7] SMITH (*same descent as 2379*) b. Dec. 3, 1812, Hopkinton, N. H.; d. June 23, 1846, Syracuse, N. Y.; m. Oct. 17, 1837, Hon. Charles B. Sedgwick of Syracuse, N. Y., b. Mar. 5, 1815.

Mr. Sedgwick was in the Naval Academy at Newport, N. Y., in 1862-3. In 1863, he was Captain's clerk on board the Flag ship "U. S. S. Black Hawk" under Admiral D. D. Carter. He left the Navy in 1864 to enter Hamilton College, from which he was graduated in 1868. Was the first County Judge of Douglas County, Neb., in 1875-76-77; Librarian of the Court of Appeals Library at Syracuse, N. Y. in 1884-5-6; Assistant District Attorney of Onondaga County, N. Y., in 1894-5; and is now associated with the Solvay Process Co. in Detroit, Mich.

They had five children, all born in Pompey, N. Y.

5653. Charles Ethan[8] Sedgwick, b. Aug. 2, 1838; d. Mar. 8, 1839.
5654. Charles Henry Sedgwick, b. Jan. 11, 1840; d. Feb. 4, 1840.
5655.+Ellen Amelia Sedgwick, b. Nov. 2, 1841; m. Osgood Tracy.
5656. Catherine Maria Sedgwick, b. Sept. 2, 1844; d. June 20, 1846.
5657.+Charles Hamilton Sedgwick, b. May 22, 1846; m. (1) Marcia Fenton; m. (2) Carrie Ferguson.

2392. REGINA INGERSOL[7] SANFORD (Moses *1006, David 418, David 141, Samuel 35, Ephraim 6, Thomas 1*) b. 1813; m. Oct. 23, 1845, Christian B. Nestell.

They had four children.

5658. Betsey Bosworth[8] Nestell.
5659. Maria Louisa Nestell.
5660. Ann Jannett Nestell.
5661. Clara Sanford Nestell, b. July 21, 1857, Providence, R. I.; d. Mar.. 9, 1858, Providence, R. I.

2393. MARIA JANETTE[7] SANFORD, (*same descent as 2392*) b. 1815; m. Jan. 17, 1841, Pawtucket, R. I., Carter Trask, d. 1850.

They had two children.

5662. Maria Ida Carter[8] Trask.
5663. Ellen Augusta Trask, b. Dec. 22, 1845; d. Aug. 29, 1847.

2394. SAMUEL GREEN[7] SANFORD (*same descent as 2392*) b. 1820; m. (1) Feb. 23, 1852, Martha Ann Clough, in Providence, R. I.; b. Aug. 1, 1831; d. Dec. 27, 1854; m. (2) May 22, 1860, Mary P. Harvey, at Taunton, Mass.

He had one child by first marriage.

5664. Martha Ann[8], b. Dec. 25, 1854; d. Aug. 7, 1855.

2395. ELECTA WIGHT[7] SANFORD (*Samuel 1008, David 418, David 111, Samuel 35, Ephraim 6, Thomas 1*) b. May 15, 1801; d. July 3, 1842; m. 1821, Abel Hull, b. June 4, 1794; d. Mar. 21, 1876.

They had six children.

5665.+Mary M.[8] Hull, b. Aug. 2, 1822; m. Volney Haskell.
5666. George W. Hull, b. July 23, 1824.
5667. Charlotte S. Hull, b. May 23, 1827; m. Dr. Curtis.
5668. Frances Hull, b. June 18, 1833; m. Van Schaick.
5669. Clarissa Hull, b. July 6, 1837; d. 1838.
5670. Electa M. Hull, b. June, 1842; d. Sept. 1842.

2396. SAMUEL H.[7] SANFORD (*same descent as 2395*) b. July 15, 1807; d. July 10, 1864; m. Feb. 4, 1828, Susan P. Porter. Resided in North Bridgewater, Mass.

They had nine children.

5671.+John D.[8], b. 1828; d. 1864; m. Clarissa Safford.
5672.+Samuel H. Jr., b. 1830; m. Caroline Pine.
5673.+Maria A., b. 1834; m. Solomon Reed.
5674.+Joseph H., b. 1836; m. Ellen Bell.
5675. Aaron Wight, b. 1838.
5676. Francis A., b. 1840.
5677.+David, b. 1842; m. Emma Watson.
5678. Celia, b. 1844; m. 1865, Charles Gunn.
5679.+Daniel D., b. 1847; m. Mary Roach.

2397. AARON WIGHT[7] SANFORD (*same descent as 2395*) b. Feb. 16, 1810; m. May 26, 1831, Hannah Atkins, b. Sept. 18, 1812.

They had nine children.

5680. Clarissa[8], b. Nov. 5, 1832; d. Dec. 29, 1839.
5681. George W., b. May 10, 1835; m. Apr. 20, 1864, Frances E. Haskell, b. Jan. 7, 1843.
5682.+Aaron Wight, Jr., b. Apr. 16, 1837; m. Emma Bryant.
5683. Robert, b. Apr. 10, 1840; d. Mar. 26, 1843.
5684. Joseph, b. Sept. 12, 1841; d. Oct. 20, 1842.

5685.+Frank L., b. Mar. 2, 1844; m. Mary Moore.
5686. Anna M., b. Aug. 2, 1847.
5687. Nellie, b. Aug. 14, 1849.
5688. Susie, b. July 10, 1852; d. July 14, 1855.

2398. BETSEY A.[7] SANFORD (*same descent as 2395*) b. Oct. 20, 1812; d. Oct. 30, 1870; m. June 21, 1834, Abner L. Alden, b. Nov. 22, 1805. Resided in E. Bridgewater, Mass.

They had four children.

5689. Frances[8] Alden, b. July 13, 1836; d. July 21, 1838.
5690. Annie M. Alden, b. Oct. 18, 1846; m Nov. 26, 1868, John N. Reed, b. Sept. 8, 1842.
5691. Fannie Alden, b. Nov. 4, 1848.
5692. Frederick Alden, b. July 29, 1851.

2399. CLARISSA M.[7] SANFORD (*same descent as 2395*) b. July 16, 1816; d. 1875; m. George W. Safford. Resided in North Bridgewater, Mass.

They had two children.

5693. Clara[8] Safford.
5694. Willie Safford.

2400. CHARLOTTE G.[7] SANFORD (*same descent as 2395*) b. Oct. 16, 1822; m. June 17, 1838, Henry S. Dunbar, b. Apr. 6, 1819. Resided in South Abington, Mass.

They had seven children.

5695. Henry Frank[8] Dunbar, b. Dec. 10, 1840.
5696. Herbert S. Dunbar, b. Sept. 2, 1842; d. May 20, 1843.
5697. Mary E. Dunbar, b. Dec. 12, 1844.
5698. Volney H. Dunbar, b. Jan. 30, 1847.
5699. Abbott L. Dunbar, b. July 3, 1850; d. Oct. 6, 1852.
5700. Charles A. Dunbar, b. Jan. 9, 1853.
5701. Sophia G. Dunbar, b. Sept. 4, 1855.

2417. HENRY[7] SANFORD (*Elisha 1014, Stephen 419, David 141, Samuel 35, Ephraim 6, Thomas 1*) b. Mar. 30, 1817, Woodbridge, Ct.; d. Nov. 11, 1888; m. (1) Mary Ann Morris, d. Oct. 2, 1844; m. (2) Eliza Ann Sharp, dau. of Hiram Hotchkiss, d. Sept. 17, 1864.

He had two children by first and three by second marriage, all born in Bethany, Ct.

5702. Mary Ann[8], b. Aug. 22, 1844.
5703.+Sarah Ann, b. Aug. 22, 1844; m. Vinus Warner.

5704. Jane Rebecca, d. Sept. 25, 1849.
5705.+Alvin Perkins, b. Aug. 4, 1846; m. Frances Keeler.
5706. Everett Elisha, b. Sept. 10, 1851.

2418. LEONARD[7] SPERRY (*Sybil 1015, Stephen 419, David 141, Samuel 35, Ephraim 6, Thomas 1*) b. Dec. 2, 1802, Woodbridge, Ct.; d. ab. 1893; m. (1) Apr. 1823, Sally Briggs, b. 1802, Herkimer Co., N. Y.; d. Oct. 1860, Waupun, Wis.; m. (2) Mrs. Eunice M. Crane, d. Sept. 1881. Mr. Sperry was a shoemaker. They removed to Waupun, Wis. in 1852.

He had three children by first marriage all born in Russia, N. Y.

5707. Henry Willis[8] Sperry, b. Nov. 3, 1826; m. Mar. 7, 1849, Charlotte G. Butler, b. July 3, 1829, Mt. Vernon, N. Y. They removed to Mantorville, Minn., in 1882.
5708. Esther Eliza Sperry, b. Apr. 6, 1829; m. Nov. 6, 1850, Stephen Grannis, b. Nov. 2, 1824, Southington, Ct.
5709. Mary Amelia Sperry, b. Dec. 18, 1831; m. (1) May 27, 1855, William Clark Wood, b. May 15, 1836, Hume, N. Y.; m. (2) Dec. 31, 1868, John Reynolds Wakeling.

2419. MERIT[7] SPERRY (*same descent as 2418*) b. Apr. 5, 1806, Woodbridge, Ct.; d. Aug. 18, 1863, Panama, N. Y.; m. Nov. 29, 1827, Beulah Mariah Bunce, b. Aug. 16, 1803, Aurelius, N. Y. Mr. Sperry was a farmer. They settled on a farm in Harmony, N. Y. in 1833, where they lived until 1852, when they removed to the village of Panama, N. Y.

They had three children.

5710. Enoch[8] Sperry, b. Mar. 21, 1829, Russia, N. Y.; m. May 4, 1853, Mary Elvira Hart, b. Sept. 18, 1830, Chautauqua, N. Y. Resided in Sherman, N. Y.
5711. Roland Sperry, b. Sept. 3, 1832, Russia, N. Y.; m. Oct. 7, 1857, Mary Elnora Cowles, b. Apr. 30, 1836, Harmony, N. Y. They resided on a farm near the old homestead.
5712. Walter Sperry, b. Dec. 5, 1835, Harmony, N. Y.; m. June 11, 1857, Mary Morse, b. Dec. 1, 1838, Harmony, N. Y. He was a farmer at Sherman, N. Y.

2420. MARY[7] SPERRY (*same descent as 2418*) b. Apr. 23, 1808, Woodbridge, Ct.; m. Nov. 10, 1831, Silas Woodin, b. Nov. 2, 1803, Bethany, Ct.; d. Oct. 29, 1853, Bethany, Ct. He was a pedlar.

They had three children, all born in Bethany, Ct.

5713. Dennis Nehemiah[8] Woodin, b. Oct. 5, 1834; d. July 16, 1881, Bethany, Ct.; m. Oct. 7, 1860, Elizabeth Susanna Monson, b. Oct. 7, 1840, Hamden, Ct.

5714. Charles Edwin Woodin, b. Feb. 11, 1838; d. July 2, 1881, Westville, Ct.; m. (1) Apr. 19, 1860, Clarissa Elvira Clinton, b. May 27, 1840, Bethany, Ct.; d. Sept. 29, 1863, Bethany, Ct.; m. (2) Jan. 10, 1865, Mary Hitchcock, b. Feb. 23, 1840, New Haven, Ct.; no children.

5715. Guy Woodin, b. Oct. 9, 1842; m. Sept. 26, 1869, Frances J Wardwell, b. Oct. 31, 1848, Amenia, N. Y. Mr. Woodin was a mechanic in umbrella works in Watertown, Ct. He enlisted in Co. F, 6th Conn. Vol. Inf., Sept. 3, 1861; promoted Orderly Sergeant, May 23, 1865.

2421. BEEDE[7] SPERRY (*same descent as 2418*) b. Apr. 9, 1810, Russia, N. Y.; d. Oct. 5, 1860, Panama, N. Y.; m. (1) David W. Richardson, b. Aug. 1807; d. May 19, 1838, Panama, N. Y.; m. (2) Mar. 20, 1839, David Moore, b. 1813, Marcellus, N. Y.

She had one child by first and four by second marriage, all born in Panama, N. Y.

5716. Albert[8] Richardson, b. Aug. 23, 1835; d. June 18, 1868, St. Charles, Minn.; m. Louise Skinner.

5717. Martha Amelia Moore, b. July 20, 1840; m. May 9, 1867, Enoch Dwight Morgan, b. May 1, 1836, Panama, N. Y. They removed to San Francisco, Cal., in 1875.

5718. Mary Cornelia Moore, b. Oct. 8, 1842; m. (1) Sept. 20, 1872, Philander Cook, b. Jan. 22, 1835, Harmony, N. Y.; d. Oct. 30, 1875, Panama, N. Y.; m. (2) Dec. 20, 1876, Albert Milton Tennant, b. Aug. 7, 1834, Ripley, N. Y. Mr. Cook served during the Civil War. Was taken prisoner and confined in Libby Prison.

5719. Isadore Frances Moore, b. Apr. 15, 1845; d. Dec. 18, 1872.

5720. Addie C. Moore, b. June 27, 1850; m. May 24, 1877, Melvin Montgomery, b. Nov. 23, 1843, Silver Creek, N. Y. He is a druggist in Silver Creek, N. Y.

2422. LEWIS[7] SPERRY (*same descent as 2418*) b. Mar. 20, 1813, Russia, N. Y.; d. Jan. 18, 1854; m. Sept. 5, 1834, Emeline Sperry, b. Aug. 27, 1812, Orange, Ct. They removed to Sherman, N. Y.

They had four children, all born in Sherman, N. Y.

5721. Charles Beach[8] Sperry, b. Aug. 15, 1835; d. May 21, 1864, Sheridan, N. Y.; m. Dec. 25, 1864, Polly Ann Hull.

5722. Lyman E. Sperry, b. Apr. 28, 1837; d. Apr. 15, 1839, Sherman, N. Y.

5723. Adaline E. Sperry, b. Jan. 15, 1839; m. June 7, 1882, Andrew J. Ramsdell. Resided in Brooklyn, N. Y.

5724. Nehemiah Sperry, b. Jan. 28, 1840; m. Feb. 21, 1867, Cornelia A. Paddock, b. May 2, 1845, Panama, N. Y. Mr. Sperry served in the Civil War. Was commissioned First Lieut., June 11, 1863. In May, 1878, he was appointed keeper at Sing Sing Prison.

2423. HENRY WILLIS[7] SPERRY (*same descent as 2418*) b. Sept. 7, 1815, Russia, N. Y.; d. Jan. 13, 1885, Sherman, N. Y.; m. Dec. 14, 1837, Harriet Lusk Williams, b. Mar. 13, 1819, Farmington, Ct.; d. Jan. 31, 1899, Sherman, N. Y.

They had seven children, all born in Sherman, N. Y.

5725. David Williams[8] Sperry, b. Oct. 31, 1838; d. Mar. 28, 1889, Owatonna, Minn.; m. Jan. 6, 1863, Roxie O. Lazelle, at Stockton, N. Y.

5726. Lyman Beecher Sperry, b. Feb. 19, 1841; m. July 21, 1870, Rosalia Harris. Mr. Sperry is a lecturer of repute. His work takes him from Boston to California. Res., Los Angeles, Cal.

5727. William Henry Sperry, b. Mar. 22, 1844; d. Mar. 22, 1902, Sherman, N. Y.; m. Nov. 4, 1875, Ada Elizabeth Hall, of Sherman, N. Y.

5728. Julia Ann Sperry, b. June 2, 1846; m. Oct. 22, 1868, Julius B. Hart, d. Mar. 9, 1906, Oberlin, O.

5729. Eugenia Maria Sperry, b. Apr. 13, 1850; d. Jan. 5, 1903, Sherman, N. Y.; m. Oct. 11, 1870, William Henry Hart.

5730. Adella Berintha Sperry, b. Dec. 21, 1852; d. June 14, 1909, Sherman, N. Y.; m. Sept. 13, 1894, Sidney Leigh Hart.

5731. Harriet Sophia Sperry, b. July 4, 1855; m. Jan. 23, 1884, Clement John Losee, d. July 18, 1904, Corry, Pa. Res., Sherman, N. Y.

2425. GOODYEAR ASA[7] SANFORD (*Amos 1016, Stephen 419, David 141, Samuel 35, Ephraim 6, Thomas 1*) b. Aug. 28, 1814, Hamden, Ct.; m. (1) Feb. 1838, Elizabeth Hannah Bassett at New Haven, Ct.; d. Oct. 18, 1857, Rockford, Ill., ag. 44 years; m. (2) Nov., 1858, Harriet Austin of Skaneateles, N. Y., d. Apr. 27 1879, Rockford, Ill., ag. 53 years; m. (3) May 11, 1880, Sarah, dau. of David G. and Maria D. (French) Goodall of Bath, N. H., b. July 4, 1841, Lisbon, N. H. She was a direct descendant of Sir Joseph Goodall, Baronet, of Suffolk, Eng.

He had one child by first marriage.

5732. Oscar Amos[8], b. Rockford, Ill.; d. Rockford, Ill.

2427. CYNTHIA[7] SANFORD (*same descent as 2425*) b. Sept. 20, 1822, Hamden, Ct.; d. Mar. 25, 1882; m. May 24, 1848, Julius A., son of John Gorham of Hamden, Ct., b. 1823; d. about 1896, Hamden, Ct. Mr. Gorham was a farmer and resided in Hamden, Ct.

They had two children, born in Hamden, Ct.

5733. Mary Augusta[8] Gorham, b. Sept. 7, 1855; d. Jan. 25, 1899; unm.

5734.+Robert Sanford Gorham, b. Aug. 7, 1859; m. Minnie Woodin.

2429. SAMUEL DENNIS[7] SANFORD (*same descent as 2425*) b. June 20, 1827, Hamden, Ct.; d. Mar. 1, 1906, Hamden, Ct.; m. Apr. 2, 1851, Mary E., dau. of Joseph A. and Nancy (Hale) Rogers, b. Apr. 10, 1834, Madison, Ct.; d. Mar. 28, 1899, ag. 64 years, 11 mos.

They had three children, all born in Hamden, Ct.

5735.+Emily Elizabeth[8], b. Feb. 19, 1853; d. July 29, 1899; m. Frederick Coldin.
5736.+Amos Albert, b. Nov. 14, 1855; m. (1) Dora Benham; m. (2) Omie Alling.
5737.+Edward Dennis, b. Oct. 28, 1858; m. Sarah Broadbent.

2430. CATHERINE OBEDIENCE[7] SANFORD (*same descent as 2425*) b. Oct. 20, 1831, Hamden, Ct.; d. Mar. 10, 1906; m. Oct. 10, 1856, Jeremiah Beecher Leek, b. May 9, 1830; d. May 3, 1875.

They had nine children, all born in Hamden, Ct.

5738. Nellie Atwater[8] Leek, b. Feb. 11, 1857; unm. Res., New Haven, Ct.
5739. Hattie Beecher Leek, b. Aug. 21, 1858; d. Mar. 27, 1901; m. Elbert W. Cartwright.
5740. Catherine Russell Leek, b. June 2, 1860; m. Feb. 23, 1881, Charles E. Mansfield of New Haven, Ct.
5741.+Mary Eliza Leek, b. Mar. 18, 1862; m. (1) Arthur Wilcox; m. (2) Albell Wall.
5742. Abbie Minerva Leek, b. Mar. 10, 1864; m. Frederick Beach.
5743. Albert Sanford Leek, b. May 19, 1866; m. Irene Howarth. Res., Hamden, Ct.
5744. William E. Leek, b. Feb. 18, 1869; d. Mar. 30, 1869.
5745. Charles Mains Leek, b. Mar. 28, 1870; m. (1) May Hubbell; m. (2) Kate Martin.
5746. Gertrude Forbes Leek, b. Apr. 25, 1875; m. Edward Rawlins.

2431. JOHN WHITE[7] SANFORD (*same descent as 2425*) b. Nov. 14, 1835, Hamden, Ct.; m. May 27, 1858, Phebe, dau. of Javan and Rhoda (Cooper) Wooding, b. Feb. 12, 1837, Hamden, Ct. Mr. Sanford is a farmer and ice dealer. Res. Sanford Sta., Hamden, Ct.

They had four children, all born in Hamden, Ct.

5747.+Elizabeth Ann[8], b. July 28, 1860; m. (1) Russell Cooper; m. (2) Ernest Brockett.
5748.+Robert Asa, b. Dec. 22, 1864; m. Lillian Stevens.
5749.+John Webster, b. Dec. 26, 1866; m. Eva Lawrence.
5750.+Clara Grace, b. Mar. 6, 1876; m. Elbert Clinton.

2432. LUCRETIA[7] SANFORD (*Lucretia 1017, Stephen 419, David 141, Samuel 35, Ephraim 6, Thomas 1*) b. May 1, 1810; d. Sept. 27, 1873; m. May 13, 1829, Roswell Woodin.

They had four children.

5751. Lucretia Martha[8] Woodin, b. Aug. 18, 1831; d. Oct. 17, 1852.
5752. Emily Rebecca Woodin, b. Aug. 19, 1835; d. May, 1836.
5753. Mary Amelia Woodin, b. July 31, 1839; m. Edward Coleman Pace.
5754. Berintha Elizabeth Woodin, b. Mar. 12, 1842; d. May 18, 1891; m. Edward Bonhain.

2433. BERI[7] BEECHER (*same descent as 2432*) b. Mar. 19, 1812; d. Nov. 24, 1895; m. (1) Jan. 28, 1838, Lucy Gray, d. July 28, 1861; m. (2) Apr. 16, 1864, Elizabeth Morehouse, d. July 30, 1875; m. (3) Sept. 18, 1879, Fanny Switzer, d. Dec. 17, 1888.

He had five children by first marriage.

5755. Edwin Beri[8] Beecher, b. Dec. 21, 1838; m. Caroline Hessin.
5756. Helen E. Beecher, b. Apr. 15, 1842; m. Henry Palmerton.
5757. Grace Lucretia Beecher, b. June 28, 1844; m. Edward J. Featherstone.
5758. Eugene S. Beecher, b. Jan. 18, 1846; m. Elizabeth Cain.
5759. Justus G. Beecher, b. May 15, 1848.

2434. AMELIA[7] BEECHER (*same descent as 2432*) b. Aug. 28, 1814; d. May. 15, 1842; m. Apr. 26, 1835, Clark Watkins.

They had four children.

5760. Sarah[8] Watkins, b. Apr. 16, 1836.
5761. Julius C. Watkins, b. Jan. 31, 1838.
5762. Mary L. Watkins, b. Dec. 31, 1840.
5763. Emma M. Watkins, b. May 10, 1842.

2435 LYMAN[7] BEECHER (*same descent as 2432*) b. Mar. 21, 1817; d. May 21, 1888; m. (1) Mar. 10, 1839, Jane Willoughby, d. June 8, 1868; m. (2) Nov. 18, 1873, Almeda Bloomer, d. Jan. 18, 1901.

He had three children by first marriage.

5764.+Sarah Augusta[8] Beecher, b. Apr. 4, 1841; m. Brainard Howe.
5765. Henry Lyman Beecher, b. Mar. 14, 1844; m. Emaline Hancock.
5766. Julius Sanford Beecher, b. Oct. 2, 1846; m. Elizabeth Ellen Norton.

2436. EDWIN[7] BEECHER (*same descent as 2432*) b. Sept. 11, 1819; m. (1) Dec. 12, 1846, Susan W. Wood, d. Nov. 5, 1856; m. (2) Dec. 22, 1887, Ophelia A. McCall. Res. Fairfield, Ill.

He had one child by first marriage.

5767. Charles W.[8] Beecher, b. Apr. 13, 1848; d. Mar. 2, 1857.

2438. MARY ELIZABETH[7] BEECHER (*same descent as 2432*) b. July 29, 1824; m. Apr. 19, 1840, Josiah Carter Wilcox. Res. Pataskala, O.

They had seven children.

5768. George C.[8] Wilcox, b. Feb. 19, 1841.
5769.+Emily A. Wilcox, b. Jan. 21, 1843; m. Gilbert George.
5770. Roswell L. Wilcox, b. Oct. 27, 1845; m. Mary L. Wilson.
5771. Susan Lucretia Wilcox, b. May 16, 1849; d. Sept. 9, 1887; m. Perry Cunningham.
5772. Charles Edwin Wilcox, b. Sept. 5, 1854; m. Ella C. Harper.
5773. Zina B. Wilcox, b. Oct. 12, 1861.
5774. Edgar E. Wilcox, b. June 27, 1866; d. Feb. 1, 1867.

2439. GEORGE TRUMAN[7] BEECHER (*same descent as 2432*) b. Apr. 18, 1827; m. Jan. 20, 1852, Roseann Rogers. Res. Marysville, O.

They had three children.

5775. Alice Amelia[8] Beecher, b. Sept. 14, 1854; m. Francis Marion Taylor.
5776. Clara May Beecher, b. Dec. 18, 1859; m. George Sanford Bloomer.
5777. Mary Lucretia Beecher, b. Aug. 11, 1863.

2441. WALTER BOOTH[7] BEECHER (*same descent as 2432*) b. May 23, 1832; m. Dec. 10, 1854, Orinda Jane Sherwood. Res. Marysville, O.

They had six children.

5778. Emma Florence[8] Beecher, b. Sept. 5, 1857; m. William A. Bell.
5779. Lucretia Jane Beecher, b. Mar. 28, 1860; m. Chester K. Seigman.
5780. Zina Almon Beecher, b. Mar. 29, 1864; m. Lucy Willoughby.
5781. William Lyman Beecher, b. June 25, 1870; m. Helen Watson.
5782. Henry Howard Beecher, b. July 22, 1872; d. Nov. 9, 1876.
5783. Bertha Amelia Beecher, b. Aug. 13, 1876; d. Apr. 6, 1877.

2442. MARY[7] SANFORD (*Oliver 1018, Oliver 420, David 141, Samuel 35, Ephraim 6, Thomas 1*) b. Nov. 4, 1791, Poultney, Vt.; d. Sept. 30, 1845; m. 1811, Amos Pierce, b. July 31, 1784, Vt.; d. July 20, 1872.

They had five children, all born in Poultney, Vt.

5784. Abiron[8] Pierce, d. ag. seven years.
5785.+Clement Pierce, b. Sept. 30, 1813; d. Dec. 25, 1890; m. Nancy Nott.
5786.+William Henry Pierce, b. Jan. 23, 1816; d. Feb. 25, 1880; m. (1) Angeline Waldron; m. (2) Harriet Woods.
5787. Marietta Pierce, b. 1817; d. 1835; m. Apr., 1834, Henry Kelsey.
5788.+Stephen Pierce, b. Sept. 20, 1820; d. Roseville, Ill.; m. (1) Elizabeth Hanen; m. (2) Lottie Johnson.
5789.+Phebe Jane Pierce, b. Mar. 7, 1823; d. Jan. 26, 1888; m. Charles Chapin.
5790. Eliza B. Pierce, b. Mar. 10, 1825; d. Dec. 19, 1845.

2444. WILLIAM[7] SANFORD (*same descent as 2442*) b. Dec. 20, 1794, Poultney, Vt.; d. Nov. 24, 1870, Sparta, O.; m. (1) Nov. 23, 1819, Malvina Hubbell, d. June 29, 1823; m. (2) May 6, 1828, Lydia Lowe, d. Sept. 14, 1862. Mr. Sanford went to Ohio in 1817. He was a man of considerable influence. Was celebrated for his great physical strength.

He had two children by first and four by second marriage

5791. Oliver[8], b. Mar. 23, 1820.
5792. Malvina, b. 1823; m. Joseph Conway of Sparta, O.
5793.+William Payne, b. Sept. 2, 1830; m. E. J. Espy.
5794.+Allen, b. Dec. 30, 1833; d. Aug. 23, 1872; m. Catherine Hartman.
5795. Son.
5796. Daughter, d. 1859.

2445. SALMON[7] SANFORD (*same descent as 2442*) b. Dec. 3, 1796, Poultney, Vt.; d. Nov. 29, 1838, Noble County, Ind.; m. 1819, Mrs. Elizabeth (Cease) Beecher, b. 1786. Mr. Sanford went to Montgomery Co., Ohio, when a young man, married and lived there near Dayton, until 1836, when he removed to Noble Co., Ind., where he died.

They had three children.

5797.+David[8], b. Dec. 25, 1820; m. Mrs. Mehitable O'Neal.
5798.+William Henry, b. Feb. 7, 1823; d. Oct. 16, 1852, in Cal.
5799.+Washington LaFayette, b. July 1, 1825; m. (1) Mrs. Adelia (Scarlet) Cunningham; m. (2) Nancy Taylor.

2446. SHELDON[7] SANFORD (*same descent as 2442*) b. Aug. 18, 1798, Poultney, Vt.; d. Jan. 1870; m. 1820, Phoebe N. Nash. Mr. Sanford moved to Ohio about 1818. He was a farmer and also ran a saw mill. In the days of training he was Captain of a company of Militia for many years. He removed to Oakville, Mich., about 1858.

They had six children.

5800.+Lucy A.[8], b. May 9, 1821; m. Joshua Rigby.
5801. Eliza.
5802. Fannie.
5803. Mariette, m. ——— Wathing. Res., Oakville, Mich.
5804. Lovina.
5805. Reuben. Res., Oakville, Mich.

2447. HARVEY[7] SANFORD (*same descent as 2442*) b. Nov. 20, 1800, Poultney, Vt.; d. Apr. 12, 1862, Kendall, N. Y.; m.

Lavinia, dau. of Ezra Smith, b. Oct. 1800. Mr. Sanford lived on the old homestead at Poultney for many years and then removed to the western part of New York State.

They had four children.

5806. Jane[8], m. William Johnson of Kendall, N. Y. No children.
5807.+Caroline, d. in Fairhaven, Vt.; m. Lyman Barber.
5808.+Evelyn, b. Aug. 21, 1833; d. in Hydeville, Vt.; m. Seeley Ward.
5809. Sarah.

2448. HIRAM[7] SANFORD (*same descent as 2442*) b. Apr. 21, 1802, Poultney, Vt.; d. Oct. 18, 1884, Washington Grove, Ill.; m. Mar. 21, 1822, Phoebe, dau. of Newton and Lydia (Adams) Sanford, b. Apr. 5, 1802; d. Oct. 29, 1883; They lived first near Poultney, Vt., but removed to Ohio in 1824 and settled in Bloomfield Twp., Knox Co., about three miles west of Sparta. Here they cleared a farm in the forest and became well to do in the community. About 1847, they moved to Taylor Twp., Ogle Co., Ill., and later to a farm farther east and south of Washington Grove where the remainder of their lives was spent.

They had eight children all except Faxton born in Sparta, O.

5810.+Faxton[8], b. Mar. 18, 1823; d. Nov. 14, 1891; m. Marion Bly.
5811.+Phebe Syrena, b. Apr. 9, 1825; d. June 28, 1850; m. Joel Frost.
5812.+Newton Adams, b. Feb. 22, 1827; d. Jan. 28, 1889; m. (1) Mary Chambers; m. (2) Sarah Spivey; m. (3) Mrs. Hesper Counts.
5813. Lydia Catharine, b. June 29, 1829; d. Aug. 8, 1831.
5814.+Philemon, b. May 8, 1831; d. Oct. 5, 1898; m. Eliza Frost.
5815. Salmon, b. Nov. 21, 1834; d. June 1, 1839.
5816.+Altha Ann, b. May 11, 1838; m. Henry Cole.
5817.+Lucy Asenath, b. Oct. 25, 1841; m. Clark Wilson.

2450. REV. ALBA[7] SANFORD (*same descent as 2442*) b. Sept. 22, 1806, Poultney, Vt.; d. Aug. 28, 1871, Greenbush, Ill.; m. Nov. 20, 1828, Minerva, dau. of Alen and Esther (Doud) Rust, b. Oct. 15, 1807, Wells, Vt.; d. Apr. 28, 1893, Monmouth, Ill. Mr. Sanford was a teacher and a Baptist minister.

They had four children.

5818.+Byron Ezra[8], b. June 29, 1831; d. Oct. 4, 1904; m. Esther Parshall.
5819.+Ellen Eliza, b. Aug. 26, 1833; d. Jan., 1897; m. Henry Peck.
5820. Caroline Cethelia, b. Mar. 19, 1839, Cato, N. Y.; m. Almiron G. Pierce (*see 10735*). Res., Monmouth, Ill.
5821.+Judson N., b. Sept. 8, 1848; m. Jane Campbell.

2451. ELIZA (LIZANY)[7] SANFORD (*same descent as 2442*) b. Jan. 22, 1809, Poultney, Vt.; d. Dec. 14, 1896, Sparta, O.; m. Dec. 13, 1828, Alba Sheldon, b. Feb. 1, 1802, Poultney, Vt.; d. May 10, 1887, Sparta, O.

They had six children all born in Sparta, O.

5822.+Judson A.[8] Sheldon, b. Dec. 21, 1838; d. Feb. 9, 1897; m. Rosilla Linscott.

5823. Mary Lucretia Sheldon, b. Jan. 4, 1841; d. Apr. 13, 1864, Sparta, O.

5824. Elnathan Raymond Sheldon, b. Mar. 14, 1843; d. Nov. 30, 1862. Was in Co. E, 121st Reg.

5825. Caroline Minerva Sheldon, b. Oct. 4, 1845; d. Mar. 5, 1854, Sparta, O.

5826. Ellen Eliza Sheldon, b. Apr. 11, 1848; d. Nov. 30, 1861, Sparta, O.

5827. Sophia Melvina Sheldon, b. Nov. 4, 1851; d. Jan. 19, 1870, Sparta, O.

2455. PEREZ STURTEVANT[7] SANFORD (*David 1019, Oliver 420, David 141, Samuel 35, Ephraim 6, Thomas 1*) b. Feb. 6, 1791, Castleton, Vt.; d. Apr. 24, 1826; m. Aug. 31, 1817, Electa Leonard, b. Jan. 17, 1796. Mr. Sanford served in the War of 1812. Mrs. Sanford married Ebenezer Porter for her second husband.

They had four children.

5828.+Fannie Evelines, b. Nov. 16, 1818; m. (1) Charles Atwood; m. (2) Isaac Maltby.

5829.+Henry Leonard, b. Dec. 10, 1820; d. Mar. 15, 1855; m. Mary Sancheh.

5830.+Ann Caroline, b. Feb. 22, 1823; d. Apr. 4, 1842; m. John Brown.

5831.+Hannah Eliza, b. Feb. 20, 1826; m. Anson Hemenway.

2456. LOVISA[7] SANFORD (*same descent as 2455*) b. Mar. 18, 1793, Castleton, Vt.; d. June 27, 1846, Castleton, Vt.; m. (1) Jan. 12, 1815, Eleazer Sherman, b. Feb. 21, 1791, Salisbury, Ct.; d. 1822, Fayette, N. Y.; m. (2) Andrus.

She had three children by her first marriage.

5832.+James Jackson[8] Sherman, b. May 15, 1816; d. Oct. 12, 1867; m. Clarissa Perry.

5833. D. Barnum Sherman, killed by the cars in Rutland, Vt.; m. (2) Frances E. Austin.

5834.+Harriet Lucia Sherman, b. Sept. 26, 1821; d. Apr. 25, 1851; m. Carlos Sherman.

2458. RHODA[7] SANFORD (*same descent as 2455*) b. Oct. 3, 1798, Castleton, Vt.; d. July 13, 1817; m. Nov. 28, 1816, Harvey, son of Calvin and Ruth Tuttle.

They had one child.

5835.+Albert Sanford[8] Tuttle, b. June 21, 1817; d. Dec. 16, 1855; m. Charlotte Moulton.

2460. HARRIET E.[7] SANFORD (*same descent as 2455*) b. Jan. 27, 1803, Castleton, Vt.; d. in 1863, Lagrange, Ark.; m. Dr. Jesse Everett.

They had two children.

5836. Deloss Everett.
5837. Lucy Helen Everett, m. ——— Adams. Res., Memphis, Tenn.

2461. BARNUM DAVID[7] SANFORD (*same descent as 2455*) b. June 27, 1805, Castleton, Vt.; d. Oct. 1, 1870, Newark, O.; m. Feb. 10, 1835, Julia R. Andrus, b. Dec. 4, 1812, Danby, Vt.; d. Mar. 19, 1878, Pawlet, Vt.

They had five children, all except Clara born in Castleton, Vt.

5838. Clara B.[8], b. Nov. 23, 1835, Pawlet, Vt.
5839. Lucy A., b. June 12, 1838.
5840. David, b. Aug. 24, 1841.
5841. John, b. July 25, 1843.
5842. Julia Ella, b. July 6, 1845; d. Sept. 9, 1871, Newark, O.

2464. CHARLES[7] SANFORD (*same descent as 2455*) b. Aug. 2, 1821, Castleton, Vt.; m. Sept. 25, 1842, Olive Barney, b. May 24, 1824.

They had two children.

5843. Cullons, b. Sept. 24, 1846; d. Feb. 24, 1860, Mt. Clemens, Mich.
5844. Helen, b. Nov. 16, 1861, Detroit, Mich.

2465. CHLOE[7] SANFORD (*Newton 1020, Oliver 420, David 141, Samuel 35, Ephraim 6, Thomas 1*) b. Mar. 25, 1794, Hampton, N. Y.; d. Apr. 13, 1835, Warsaw, N. Y.; m. June 2, 1814, Salmon Wheat, b. Oct. 16, 1793, Hampton, N. Y.; d. Oct. 13, 1850. Mr. Wheat was a Methodist minister.

They had nine children.

5845. Samuel S.[8] Wheat, b. Aug. 9, 1815. Resided in Batavia, N. Y.
5846.+Levi L. Wheat, b. Dec. 18, 1817; m. Livonia Giles.
5847.+Lydia Louisa Wheat, b. Jan. 7, 1820; m. (1) Daniel Maxon; m. (2) Allen Ensworth; m. (3) Friend Maxon.
5848. Clarinda Wheat, b. Mar. 25, 1824; m. James Knowlton.
5849.+Jane A. Wheat, b. Feb. 12, 1826; d. June 28, 1877; m. John Thomson.
5850.+Eliza Esther Wheat, b. Feb. 1, 1828; m. Thomas Stacy.
5851. James L. Wheat, b. Mar. 28, 1830.
5852. Lusena Wheat, b. Mar. 17, 1832; m. Feb. 7, 1853, Allen Thompson. Resided in Castile, N. Y.
5853. Chloe C. Wheat, b. Apr. 13, 1835; m. David Brooks.

2466. EUNICE[7] SANFORD (*same descent as 2465*) b. June 25, 1796; d. Nov. 6, 1841, Bloomfield, O.; m. Oct. 6, 1817, Erastus Hitchcock, b. July 23, 1793; d. Feb. 6, 1853, Ogle Co., Ill. They removed to Bloomfield, O., Aug. 20, 1828.

They had eight children.

5854. Infant[8], b. Feb. 10, 1819; d. Oct. 13, 1819.
5855.+Harvey Hitchcock, b. July 9, 1820; d. 1857; m. Harriet Case.
5856. John P. Hitchcock, b. Oct. 17, 1823. He was a blacksmith.
5857. Carlos S. Hitchcock, b. Apr. 17, 1826; m. 1850, Lucy Rice of Roscoe, Ill.
5858.+Freeman Hitchcock, b. June 21, 1828; m. Mary Brewer.
5859.+Nathan W. Hitchcock, b. Mar. 7, 1831; m. (1) Sarah Taylor; m. (2) Mary Worthington.
5860. Cynthia A. Hitchcock, b. Oct. 20, 1833; m. ——— Earle.
5861. Lydia H. Hitchcock, b. July 22, 1837.

2467. SYRENA[7] SANFORD (*same descent as 2465*) b. Dec. 15, 1799; d. Apr. 1829; m. Leonard Field. Mr. Field was a merchant in Essex Co., N. Y.

They had one child.

5862. Harlow[8] Field.

2469. LYDIA[7] SANFORD (*same descent as 2465*) b. Jan. 30, 1804, Hampton, N. Y.; d. Mar. 24, 1868, West Haven, Vt.; m. (1) 1826, Hiram Wood, b. Mar. 25, 1800, Poultney, Vt.; d. May 24, 1842, Castleton, Vt.; m. (2) Sept. 1, 1847, Seth Hunt, b. 1800, Conway, Mass.; d. Apr. 18, 1876, West Haven, Vt.

She had five children by first marriage, all born in Poultney, Vt.

5863. Julia Ann[8] Wood, b. Feb. 10, 1827; d. Apr. 20, 1831.
5864. Pulaski Wood, b. Dec. 30, 1830; d. Apr. 23, 1831.
5865.+Helen Wood, b. Mar. 17, 1833; m. John Eastwood.
5866. Caroline Wood, b. Apr. 7, 1835; d. Mar. 16, 1842.
5867. Emma Wood, b. May 4, 1838; d. Sept. 6, 1840.

2470. ASENATH[7] SANFORD (*same descent as 2465*) b. July 19, 1806, Hampton, N. Y.; d. Jan. 15, 1879, Hardys, N. Y.; m. Apr. 3, 1834, Chester Perkins, b. Jan. 26, 1807; d. Dec. 7, 1875.

They had four children.

5868. Elam[8] Perkins, b. Apr. 13, 1835; d. Apr. 20, 1889, LaFayette, Ind.; m. Maria Divine. No children. After his marriage he removed to LaFayette, Ind., where he practiced medicine until his death. Was especially successful in the treatment of cancers.

5869.+Newton Sanford Perkins, b. Jan. 21, 1837; m. (1) Sarah Benson; m. (2) Almeda Gay.
5870.+Lydia Alecmina Perkins, b. Sept. 18, 1839; d. Sept. 13, 1907; m. Lyman Johnson.
5871.+Romanzo Perkins, b. Sept. 2, 1844; m. Julina Jonison.

2473. NEWTON ADAMS[7] SANFORD (*same descent as 2465*) b. Nov. 4, 1814; d. Aug. 17, 1859; m. May, 1835, Mary D. Pardee, d. Sept. 14, 1860.

They had two children.

5872. Lydia A.[8], b. Apr. 18, 1836; m. July 20, 1853, Isaac Wilson.
5873. Isaac N., b. Aug. 29, 1840; d. Sept. 17, 1862, in the army.

2478. ELIZA BUCKLIN[7] SANFORD (*Reuben 1024, Oliver 420, David 141, Samuel 35, Ephraim 6, Thomas 1*) b. Sept. 18, 1808, Wilmington, N. Y.; d. Feb. 28, 1875, Wilmington, N. Y.; m. Sept. 26, 1827, Amos Avery, b. May 29, 1798, Enfield, Ct.; d. Oct. 8, 1892, Wilmington, N. Y.

They had eleven children, all born in Wilmington, N. Y.

5874. Maria Elizabeth[8] Avery, b. Nov. 9, 1828; d. Jan. 9, 1829.
5875. Reuben J. Avery, b. Dec. 15, 1829; d. Feb. 12, 1830.
5876.+Sanford Avery, b. Apr. 20, 1831; d. Jan. 4, 1899; m. (1) Kate Chamberlain; m. (2) Elizabeth Hatch.
5877.+Henry Clay Avery, b. Dec. 27, 1833; d. Wadhams, N. Y.; m. Imogene Newell.
5878. Permelia F. Avery, b. May 19, 1836; d. June 19, 1836.
5879.+Fletcher J. Avery, b. Oct. 24, 1837; d. Oct. 23, 1907; m. (1) Susan Goucher; m. (2) Cordelia Cooper.
5880.+Ann E. Avery, b. Sept. 2, 1839; m. Samuel Bullen.
5881.+Erwin W. Avery, b. Dec. 15, 1842; m. (1) Mary Owens; m. (2) Elizabeth Rice; m. (3) Mary Mather.
5882.+Wilber B. Avery, b. Apr. 2, 1844; m. Nellie (Wetmore) Walton.
5883. Polly Ann Avery, b. Aug. 23, 1846; m. Albert Wilkins. No children. Res., Wilmington, N. Y.
5884.+Amanda Church Avery, b. Feb. 7, 1849; m. Jedothen Bullen.

2479. ANN LEWIS[7] SANFORD (*same descent as 2478*) b. July 22, 1810, Wilmington, N. Y.; d. in Columbus, O.; m. Sept. 17, 1828, John F. Bartlett of Columbus, O., d. Mar. 15, 1876.

They had nine children, the first four all born in Wilmington, N. Y., and the last five in Winchester, O.

5885. Mary[8] Bartlett.
5886. Eliza Bartlett.
5887. Reuben S. Bartlett,

5888. Ann Maria Bartlett.
5889. Augusta Bartlett.
5890. John Bartlett.
5891. Martha McCabe Bartlett.
5892. Frank Bartlett.
5893. Emma Bartlett, m. ——— Turney.

2480. JANE K.[7] SANFORD (*same descent as 2478*) b. Sept. 28, 1812, Wilmington, N. Y.; d. Sept. 22, 1870, Keeseville, N. Y.; m. June 12, 1833, Harvey Carter, b. Oct. 3, 1803, Jackson, N. Y.; d. Feb. 19, 1885, Keeseville, N. Y.

They had seven children.

5894. Mary Jane[8] Carter, b. Mar. 22, 1835, Wilmington, N. Y.; d. Feb. 25, 1851, Keeseville, N. Y.
5895. James Harvey Carter, d. in Wilmington, N. Y., ag. two years.
5896. Infant, d. in Wilmington, N. Y.
5897. Frances Helen Carter, b. Oct. 17, 1840, Wilmington, N. Y.; m. Apr. 29, 1896, William P. Rulison. No children. Res., Plattsburg, N. Y.
5898. Charles Henry Carter, b. July 11, 1847, Keeseville, N. Y.; d. July 11, 1851, Keeseville, N. Y.
5899. George Harvey Carter, b. Oct. 1, 1850, Keeseville, N. Y.; d. Sept. 25, 1851, Keeseville, N. Y.
5900. Willie Henry Carter, b. Aug. 28, 1853, Keeseville, N. Y.; d. Feb. 22, 1862.

2481. PERLEY H.[7] SANFORD (*same descent as 2478*) b. Nov. 11, 1814, Wilmington, N. Y.; d. Dec. 7, 1893, Plattsburg, N. Y.; m. July 9, 1834, Lewis W. Pierce, b. 1810; d. Jan. 24, 1882.

They had five children.

5901. Edgar Woodard[8] Pierce, b. Nov. 6, 1836, Jay, N. Y.; m. Nov. 14, 1868, Frances A. Thorpe, d. Feb. 19, 1875. Res., Morrisonville, N. Y.
5902. Anna Maria Pierce, b. July 6, 1840, New Sweden, N. Y.; m. Sept. 14, 1870, E. Wilkey Hindes. No children. Res., Keeseville, N. Y.
5903. Mary Helen Pierce, b. Jan. 12, 1844, New Sweden, N. Y.; unm. Res., Mooers, N. Y.
5904. Frederick Earl Pierce, b. Jan. 7, 1851, New Sweden, N. Y.; m. and has three children. Res., Morrisonville, N. Y.
5905. Mattie Eliza Pierce, b. Oct. 9, 1853, Plattsburg, N. Y.; m. Sept. 24, 1879, Emmett M. Fitch. No children. Res., Mooers, N. Y.

2482. PHEBE B.[7] SANFORD (*same descent as 2478*) b. Feb. 3, 1817, Wilmington, N. Y.; d. Aug. 11, 1889, Plattsburg, N. Y.; m. Oct. 11, 1838, Elisha A. Adams, b. Aug. 18, 1814, Brunswick, N. Y.; d. Apr. 7, 1906, Plattsburg, N. Y.

They had five children, all born in Wilmington, N. Y.

5906. Charles Henry[8] Adams, b. Aug. 25, 1839; d. May 7, 1840, Wilmington, N. Y.

5907.+Henry Jacob Adams, b. Apr. 5, 1841; d. July 26, 1907; m. Florence Marshall.

5908.+Mary Elizabeth Adams, b. Mar. 7, 1843; m. Oliver Abel.

5909. Annie Josephine Adams, b. June 27, 1845; unm. Res., Plattsburg, N. Y.

5910.+Phebe Hester Adams, b. Dec. 21, 1847; m. Myron Baker.

2484. LAURA[7] SANFORD (*William 1026, Oliver 420, David 141, Samuel 35, Ephraim 6, Thomas 1*) b. Apr. 26, 1813, Poultney, Vt.; d. Mar. 3, 1904, Vinton, Ia.; m. Dec. 31, 1832, John A., son of Samuel Whitlock, b. Nov. 3, 1807, Castleton, Vt.; d. Jan. 28, 1888, Vinton, Ia. They lived in Castleton until 1853, when they removed to Vinton, Ia.

They had six children, all born in Castleton, Vt.

5911. William Nelson[8] Whitlock, b. Nov. 21, 1833; m. July 9, 1865, Elizabeth M. Lawrence, widow of John, b. May 21, 1839. No children. Res., Beatrice, Neb.

5912. Mary Delia Whitlock, b. June 5, 1836; d. Mar. 24, 1837, Castleton, Vt.

5913.+Albert Sanford Whitlock, b. Aug. 31, 1839; d. June 20, 1901; m. Eva Jewell.

5914.+Emma Mary Whitlock, b. May 26, 1841; d. June 27, 1888; m. Clark Griffin.

5915.+Carrie Delia Whitlock, b. May 26, 1841; d. Mar. 28, 1875; m. James Butler.

5916.+Bessie Ann Whitlock, b. Mar. 19, 1843; m. George Knox.

2485. MARY[7] SANFORD (*same descent as 2484*) b. Oct. 18, 1814, Castleton, Vt.; d. Mar. 3, 1894, Eufaula, Ala.; m. Feb. 12, 1834, John Gilbert, son of John Whitlock, b. July 3, 1811, Castleton, Vt.; d. Mar. 31, 1869, Castleton, Vt.

They had five children.

5917.+John Henry[8] Whitlock, b. May 17, 1837; d. May 3, 1900; m. Clara Griffeth.

5918. Alfred Carlos Whitlock, b. Sept. 1, 1841, Crown Point, N. Y.; d. Sept. 12, 1861, Hydeville, Vt. Unm.

5919.+Ellen Sanford Whitlock, b. Nov. 24, 1846; d. Feb. 26, 1904; m. Edward Hughes.

5920. Miriam Elizabeth Whitlock, b. Apr. 27, 1852, Castleton, Vt.; d. Feb. 5, 1890, N. Y. C. Unm.

5921. George William Whitlock, b. Oct. 12, 1854, Hydeville, Vt.; unm. Res. Eufaula, Ala.

2486. DR. JAMES[7] SANFORD (*same descent as 2484*) b. Oct. 19, 1816, Castleton, Vt.; d. Jan. 3, 1903; m. (1) July 16, 1844, Miriam M., dau. of James Forbes, b. Apr. 15, 1826; d. Aug. 25,

1851; m. (2) Nov. 16, 1865, Ettie, dau. of John Mace of Ausable, N. Y., b. Mar. 13, 1836. Dr. Sanford graduated from Castleton Medical College in 1840. Practiced in West Haven, Vt., until 1844, when he removed to Fair Haven, Vt.

He had two children by first and three by second marriage.

5922. Ellen Miriam[8], b. Mar. 29, 1846; d. Apr. 21, 1859.
5923. William James, b. July 28, 1851; d. Aug. 25, 1851.
5924. Ettie Mace, b. Jan. 21, 1870; d. same day.
5925. George W., b. Jan. 3, 1874.
5926. Minnie E., b. Aug. 5, 1876; res. Castleton, Vt.

2487. FRANKLIN[7] SANFORD (*same descent as 2484*) b Dec. 18, 1818, Castleton, Vt.; d. Apr. 2, 1891; m. Oct. 6, 1841, Elizabeth, dau. of. Gen. Martin Roberts of Manchester, Vt.; b. Feb. 19, 1822. After spending about twenty years in New York and California, Mr. Sanford returned to Castleton, Vt., and bought a large hotel.

They had two children.

5927. Mary Delia[8], b. Jan. 1, 1843; d. Apr. 2, 1894; m. Jan. 6, 1863, James McMullin, Jr., b. March 3, 1846; no children.
5928.+Carrie Adel, b. Aug. 24, 1857; d. Nov. 27, 1899; m. Adrian Stiles.

2488. CARLOS[7] SANFORD (*same descent as 2484*) b. June 27, 1820, Castleton, Vt.; d. Dec. 17, 1895, Denver, Colo.; m. (1) Mar. 11, 1857, Ellen, dau. of M. Gilroy of Castleton, Vt., b. Mar. 12, 1839; d. Mar. 11, 1861, Castleton, Vt.; m. (2) Mar. 6, 1865, Sarah Rose, dau. of Joseph Cornish of Poultney, Vt., b. Mar. 6, 1841, West Rutland, Vt.; d. May 11, 1871, Castleton, Vt.

He had two children by each marriage, all born in Castleton, Vt.

5929.+Alberts[8], b. Oct. 15, 1857; m. Louise Hacker.
5930. Clara, b. Feb. 6, 1860; d. Nov. 1860, Castleton, Vt.
5931. William, b. Aug. 9, 1867; m. Nov. 2, 1893, Luella Kimball; d. 1898. They had daughter born Nov. 1894, Denver, Colo.; res. Los Angeles, Cal.
5932.+Lila, b. July 6, 1869; m. Herbert Perkins.

2490. PHEBE[7] SANFORD (*same descent as 2484*) b. June 21, 1824, Castleton, Vt.; d. 1892; m. Feb. 26, 1845, James C., son of H. P. Hogle of Buffalo, N. Y., b. Jan. 28, 1818. Mr. Hogle was an artist in Albany, N. Y.

They had one child.

5933. Octavias Hogle, b. Sept. 30, 1846; d. Nov. 1891; m. June 4, 1868, George W. Zelia of Albany, N. Y. No children.

2491. CLARISSA[7] SANFORD (*same descent as 2484*) b. Apr. 7, 1828, Castleton, Vt.; d. Aug. 27, 1886; m. Nov. 7, 1848, LaFayette W., son of Washington Preston of Concord, N. H., b. Sept. 3, 1822; d. Feb. 4, 1884. A jeweler.

They had six children.

5934.+Rose Ella[8] Preston, b. Nov. 2, 1849; d. June 23, 1885; m. Russell Hyde.
5935.+William Sanford Preston, b. Dec. 19, 1851; m. Eva Burch.
5936.+George Lafayette Preston, b. Nov. 24, 1853; d. Oct. 14, 1885; m. Carrie Canton.
5937. Charles A. Preston, b. Mar. 28, 1856; d. Apr. 2, 1857.
5938. Hattie E. Preston, b. Mar. 28, 1861; d. Aug. 6, 1864.
5939.+Frank James Preston, b. Dec. 15, 1867; m. Linnie Mace.

2495. ADALINE[7] HARTSWORTH (*Elizabeth 1027, Oliver 420, David 141, Samuel 35, Ephraim 6, Thomas 1*) b. Nov. 20, 1808, Sudbury, Vt.; m. Feb., 1831, Lyman Stewart.

They had two children.

5940.+Eliza A.[8] Stewart, b. Oct. 21, 1831; m. Joseph Scott.
5941. Caroline E. Stewart, b. July 6, 1835, Batavia, N. Y.

2497. WILLIAM[7] ANGEVINE, JR. (*Catharine 1028, Oliver 420, David 141, Samuel 35, Ephraim 6, Thomas 1*) d. Dec. 11, 1855; m. ———.

They had two children.

5942. Delia[8] Angevine, d. Dec. 17, 1855.
5943. Frank Angevine.

2500. MARIA ABIGAIL[7] KENDRICK (*Abigail 1029, Oliver 420, David 141, Samuel 35, Ephraim 6, Thomas 1*) b. July 25, 1816, Hanover, N. H.; m. June 2, 1842, James, son of Joseph and Mary (Fisk) Holton, b. Nov. 20, 1812, Lancaster, N. H.

They had four children.

5944. Edward Kendrick[8] Holton, b. Dec. 17, 1843; m. Oct. 16, 1866, Cara, dau. of E. B. and Lucinda (Bean) Birchard. He entered the 5th Wis. Zouaves. Became 1st. Lieut.
5945. Francis Gideon Holton, b. Apr. 20, 1846; m. May, 1868, Louisa Moxley; he enlisted in the 37th Wis.; was made captain.
5946. Albert Story Holton, b. Jan. 19, 1849; m. May 1879, Louisa Van Heg.
5947. William James Holton, b. Oct. 21, 1853.

2501. ELIZA ANN[7] KENDRICK (*same descent as 2500*) b. Nov. 20, 1820; m. Aug. 19, 1841, George Hubbell Bradley. They resided in Milwaukee, Mich.

They had three children.

5948. Caroline Eliza[8] Bradley, b. Oct. 26, 1842; m. Sept. 7, 1865, Frank Wilson Noyes.
5949. Charles Newton Bradley, b. May 26, 1846.
5950. Kate Louise Bradley, b. Nov. 24, 1848; m. Apr. 22, 1880; Jesse Hart.

2502. WILLIAM HENRY[7] KENDRICK (*same descent as 2500*) b. Aug. 27, 1828; m. May 19, 1853, Jennie B. McAllister, b. July 29, 1832.

They had five children.

5951. William Gideon[8] Kendrick, b. May 13, 1854; m. Sept. 7, 1877, Lucy A. Street, b. Oct. 12, 1857.
5952. Agnes Eliza Kendrick, b. Jan. 9, 1858; d. Apr. 20, 1880; m. Nov. 9, 1876, John M. Davis, b. Oct. 6, 1851.
5953. Emma Maria Kendrick, b. Jan. 27, 1861.
5954. Clara Abigail Kendrick, b. Apr. 28, 1863; d. Jan. 12, 1867.
5955. Helen Sanford Kendrick, b. Oct. 21, 1867.

2505. HARRIET[7] SANFORD (*Aaron 1031, Aaron 421, David 141, Samuel 35, Ephraim 6, Thomas 1*) b. Sept. 18, 1798; d. July 18, 1846; m. Nov. 8, 1821, Adam W. Ehle of Canajoharie, N. Y.

They had four children.

5956. Katherine[8] Ehle, b. Dec. 12, 1822, Augusta, N. Y.; d. 1842, Stockbridge, N. Y.
5957. Myra A. Ehle, b. Oct. 26, 1824; unm.
5958. Cornelia D. Ehle, b. Apr. 10, 1827; unm.
5959. Adam W. Ehle, Jr., died young.

2507. ALMIRA[7] SANFORD (*same descent as 2505*) b. Apr. 19, 1801; d. May 15, 1863; m. Oct. 19, 1820, William Greenleaf of Augusta, N. Y., b. Dec. 23, 1797.

They had nine children.

5960.+Orcelia[8] Greenleaf, b. Nov. 14, 1821; m. Ira Day.
5961. Oric Herman Greenleaf, b. July 18, 1823. He was the great paper man in Springfield and Holyoke, Mass.
5962. Augustus Mitchell Greenleaf, b. Aug. 8, 1825.
5963.+Mary Ann Greenleaf, b. Aug 3, 1827; m. Edward Redington.
5964. Leverett Ketchel Greenleaf, b. Dec. 7, 1829; d. Nov. 3, 1850.
5965. Frances Maria Greenleaf, b. July 18 1832; m. F. M. McGraw of Chicago, Ill.
5966. William Henry Greenleaf, b. Dec. 7, 1834.
5967. Amelia Hattie Greenleaf, b. June 18, 1837; m. Pierson.
5968. Oscar Sanford Greenleaf, b. Jan. 16, 1845.

2510. FANNY M.[7] SANFORD (*same descent as 2505*) b. July 26, 1807; d. Jan. 17, 1862; m. Feb. 27, 1830, John W. Hoyt, b. Mar. 7, 1808.

They had nine children.

5969.+Missouri Albinus Hoyt, b. Aug. 19, 1831; m. Solomon Henry.
5970. William Watson Hoyt, b. Mar. 1, 1833; d. 1848.
5971.+Julia Orille Hoyt, b. Feb. 5, 1835; m. William Henry.
5972.+Agnes Cornelia Hoyt, b. Apr. 28, 1837; m. Loren Hodgett.
5973. Sarah Ann Hoyt, b. Mar. 7, 1839; d. Feb. 12, 1874.
5974. Emily Curtis Hoyt, b. Aug 18, 1841; m. June 7, 1859, Caleb Smith, b. Aug. 31, 1837.
5975. Sythera Electa Hoyt, b. Oct. 1, 1843; d. Oct. 10, 1856; m. Aug. 5, 1865, Isaac N. Phillips, b. July 23, 1839.
5976.+Adelia Tryphena Hoyt, b. Apr. 29, 1846; d. Nov. 7, 1878; m. Thomas Welch.
5977.+Mary Almira Hoyt, b. Dec. 12, 1848; m. Richard Freeman.

2511. ORVILLE[7] SANFORD (*same descent as 2505*) b. Aug. 7, 1809; d. Oct. 22, 1868; m. Nov. 1, 1826, Abram Vosburg at Stockbridge, N. Y.

They had twelve children.

5978.+Harriet Elizabeth Vosburg, b. Apr. 16, 1828; d. May 10, 1855; m. Eli May.
5979.+Henry Watson Vosburg, b. July 3, 1830; m. Mrs. F. M. Harrison.
5980.+James Marcellus Vosburg, b. July 14, 1832; m. Mary Root.
5981. Lucinda Jennette Vosburg, b. Sept. 24, 1835; unm.
5982.+Mary Amanthus Vosburg, b. Apr. 7, 1837; d. Apr. 4, 1875; m. E. D. Randall.
5983. Abram Jay Vosburg, b. Jan. 25, 1840; d. Aug. 27, 1840.
5984. Sheldon Ehle Vosburg, b. Dec. 5, 1842; d. Apr. 16, 1865, West Point, Ala. Mr. Vosburg was 2nd Lieut. in Co. A. 1st Wis. Cav. and was killed at West Point.
5985. Abram Adelbert Vosburg, b. Mar. 25, 1844; d. Sept. 6, 1853.
5986. Orson Jay Vosburg, b. Oct. 13, 1848; d. May 29, 1849.
5987. Caroline Leora Vosburg, b. May 12, 1849; d. Jan. 10, 1864.
5988. Orville Sanford Vosburg, b. Jan. 5, 1852.
5989.+Clarence Delmer Vosburg, b. June 22, 1854; m. Alice Kemp.

2513. ASHBEL J.[7] SANFORD (*same descent as 2505*) b. Feb. 20, 1814, Pawlet, Vt.; m. Agnes Watterson, in Vernon, N. Y.

They had two children.

5990.+Caroline Amelias, b. Mar. 17, 1836; m. Jay Smith.
5991.+Oscar Mitchell, b. Nov. 14, 1838; m. (1) Smith; (2) Sarah Comstock.

2515. ALATHEA[7] SANFORD (*Truman 1033, Aaron 421, David 141, Samuel 35, Ephraim 6, Thomas 1*) b. Oct. 24, 1797, Greenville, N. Y.; d. Mar. 16, 1867, Freehold, N. Y. Buried in Greenville, N. Y.; m. (1) Feb. 4, 1816, Erastus Barnes, b. June 25, 1792, Huntersland, N. Y.; d. Sept. 10, 1836, N. Y. C.; buried at Greenville, N. Y.; m. (2) June, 1851, Judge Perkins King of Norton Hill, N. Y. Mr. Barnes was a lawyer.

She had four children by first marriage.

5992.+Eliza Emeline[8] Barnes, b. Nov. 3, 1816; d. Apr. 27, 1898; m. Joseph Rudd.

5993.+Catharine Augusta Barnes, b. Oct. 20, 1818; d. Apr. 16, 1898; m. William Smith.

5994.+Julia Ann Barnes, b. Nov. 7, 1820; d. Nov. 29, 1904; m. David Barker.

5995. John O'Brian Barnes, b. Sept., 1823, Greenville, N. Y.; d. July 31, 1835.

2516. MITCHELL[7] SANFORD (*same descent as 2515*) b. Feb. 24, 1799, Greenville, N. Y.; d. Mar. 29, 1861, Brooklyn, N. Y.; m. Sept. 27, 1823, Sarah Wells, b. Jan. 16, 1804, Middletown, Ct.; d. Mar. 12, 1878, Middleburg, N. Y. Both buried at Greenville, N. Y. Mr. Sanford was a lawyer.

They had three children.

5996. Byron Francis[8], b. July 29, 1824, Middleburg, N. Y.; d. Sept. 10, 1834, Hartford, Ct.; buried at Greenville, N. Y.

5997. Marion, b. Oct. 23, 1825, Middleburg, N. Y.; d. Apr. 1878.

5998.+Addison, b. Dec. 9, 1827; d. Apr. 25, 1879; m. Laura Porter.

2518. SARAH MINERVA[7] SANFORD (*same descent as 2515*) b. May 26, 1803, Greenville, N. Y.; d. Dec. 14, 1881, Angelica, N. Y.; m. Jan. 10, 1838, Rev. Tyrrell Blair, b. at Blanford, Mass.; d. Apr. 12, 1855, Angelica, N. Y. Buried in Angelica, N. Y. Mr. Blair was a Presbyterian minister.

They had four children, all born in Durham, N. Y.

5999. Mitchell S.[8] Blair; res., Angelica, N. Y.

6000. Ellen Blair, d. Oct. 9, 1881; m. Rev. Josephus D. Krum of Angelica, N. Y.

6001. Mary Blair, d. at Angelica, N. Y.

6002. Edward Blair, d. June, 1872, Cincinnati, O.

2519. SHERMAN[7] SANFORD (*same descent as 2515*) b. Feb. 9, 1806, Greenville, N. Y.; d. Sept. 2, 1849; m. Nov. 14, 1832, Caroline Townsend, b. Jan. 1, 1814, Greenville, N. Y.; d. Nov. 6, 1888, Greenville, N. Y. Both buried at Greenville. Mr. Sanford was a farmer.

They had seven children, all born in Greenville, N. Y.

6003.+Lyman B.[8], b. Nov. 18, 1833; d. June 8, 1900; m. S. Jane Avery.
6004.+Gurden M., b. July 26, 1835; d. Mar. 22, 1885; m. Carrie Stevens.
6005.+Truman M., b. Apr. 21, 1838; m. Eliza Hill.
6006.+Sherman T., b. Apr. 12, 1840; d. July 1, 1902; m. Lydia Lord.
6007. Addison B., b. Sept. 12, 1843; d. Dec. 21, 1846, Greenville, N. Y.; buried at Greenville, N. Y.
6008.+Minerva E., b. June 4, 1846; m. George Williamson.
6009. Abigail E., b. Nov. 20, 1848; d. Apr. 14, 1857, Greenville, N. Y.; buried at Greenville, N. Y.

2521. LYMAN[7] SANFORD (*same descent as 2515*) b. Nov. 13. 1811, Greenville, N. Y.; d. Mar. 4, 1881, Middleburg, N. Y.; buried in Middleburg, N. Y.; m. Nov. 1, 1837, Ann Eve, dau. of Gov. William B. Bouck, b. Dec. 29, 1813, Fultonham, N. Y. Mr. Sanford was a lawyer. Mrs. Sanford's father, Gov. William C. Bouck, was born Jan. 7, 1786, on his father's farm at Fultonham, N. Y. He held many offices, town, county and state. Canal Commissioner from 1821 to 1840, in which year he was elected governor and again in 1842.

They had five children, all born in Middleburg, N. Y.

6010.+Ann Eliza[8], b. Dec. 23, 1838; m. Rev. Adam Martin.
6011. Christina Bouck, b. Mar. 22, 1840; d. Nov. 19, 1842, Middleburg, N. Y.; buried at Middleburg, N. Y.
6012.+Charles Lyman, b. July 4, 1841; d. Dec. 7, 1882; m. Isabel Connelly.
6013. Howard Tuttle, b. Dec. 10, 1843; d. Aug. 31, 1852, Middleburg, N. Y.; buried at Middleburg, N. Y.
6014. Mary, b. Jan. 10, 1854, m. E. D. Ronan.

2522. TRUMAN MINOT[7] SANFORD (*same descent as 2515*) b. July 8, 1814, Greenville, N. Y.; d. June 1, 1875, Springport, Mich.; m. Dec. 17, 1849, Helen C., dau. of Joseph Snyder, b. Jan. 19, 1829, N. Y. C.; d. July 7, 1901, East Bethany, N. Y. Both buried at Tompkins, Mich. Mr. Sanford was a merchant in N. Y. C. He removed to Springport, Mich.

They had nine children, all except Mary born in Tompkins, Mich.

6015. Mary[8], b. Apr. 5, 1851, N. Y. C.; m. Feb. 22, 1876, Walter H. Chase of Chicago, Ill.; b. Mar. 19, 1847, Turner, Me.
6016.+Frank Minot, b. Aug. 9, 1852; m. Minnie Townley.
6017.+Lyman DeWitt, b. Dec. 10, 1853; m. Ida Wilcox.
6018.+Seymour Hamilton, b. May 25, 1855; m. (1) Nellie Baldwin; m. (2) Matie Gordon.
6019.+Helen Caroline, b. Dec. 10, 1856; m. Richard Peck.

6020.+Truman Mitchell, b. Jan. 17, 1859; d. Dec. 31, 1901, m. Fannie Townby.
6021. Cornelia H., b. Nov. 6, 1860; d. Dec. 15, 1863, Tompkins, Mich.
6022.+Edward Blair, b. Jan. 3, 1863; m. Elizabeth Campbell.
6023. Harry Tuttle, b. Jan. 12, 1869; d. Mar. 12, 1895, St. Louis, Mo., in U. S. Army; buried in Tompkins, Mich.

2523. GEORGE[7] SANFORD (*same descent as 2515*) b. Sept. 20, 1816, Greenville, N. Y.; d. Jan. 29, 1859, Greenville, N. Y. Buried in Greenville, N. Y.; m. Sept. 1, 1840, Harriet Boardman, b. Nov. 22, 1816, Rensselaerville, N. Y.; d. Nov. 12, 1902, Los Angeles, Cal.; buried at Los Angeles, Cal. (She m. (2) Mar. 8, 1868, Joseph Mann of Kendall, N. Y.)

They had five children, all born in Greenville, N. Y.

6024.+Albert[8], b. Nov. 1, 1842; d. May 14, 1910; m. Ruana Fifield.
6025.+George, Jr., b. Mar. 30, 1846; m. Martha Champe.
6026.+Charlotte Silence, b. June 22, 1848; m. Mark Owens.
6027.+Mary Louisa, b. Jan. 28, 1851; m. John Scotford.
6028.+Hattie Eliza, b. Sept. 13, 1857; d. Mar. 19, 1888; m. Adolphe Lowe.

2524. MARY[7] SANFORD (*same descent as 2515*) b. Sept. 27, 1819, Greenville, N. Y.; d. Oct. 31, 1900, Riverside, Cal.; m. Sept. 2, 1840, Erastus Hamilton Stanton, b. Nov. 13, 1816, Durham, N. Y.; d. May 7, 1886, Ionia, Mich. Mr. Stanton was twice elected Mayor of the City—State Senator in 1881.

They had seven children.

6029.+Adelaide[8] Stanton, b. May 24, 1841; m. Ethan Montgomery.
6030.+Charles Hamilton Stanton, b. May 29, 1843; m. (1) Alice Johnson; m. (2) Cornelia Leavenworth.
6031. Sarah Minerva Stanton, b. Jan. 29, 1848, Greenville, N. Y.; d. Sept. 30, 1870, Lowell, Mich.; buried at Ionia, Mich.; m. Dec. 1, 1869, Edward L. Irish of Ionia, Mich.
6032. Henry Stanton, b. June 24, 1851, Angelica, N. Y.; d. Sept. 15, 1852, Angelica, N. Y.; buried at Angelica, N. Y.
6033. Alice Mary Stanton, b. July 16, 1853, Angelica, N. Y.
6034.+Erastus Stanton, b. Apr. 26, 1855; m. Fannie Boynton.
6035.+Edward Blair Stanton, b. May 13, 1858; d. July 28, 1901; m. Julie Townsend.

2526. JEANNETTE[7] SANFORD (*David 1035, Aaron 421, David 141, Samuel 35, Ephraim 6, Thomas 1*) b. 1811, Pawlet, Vt.; d. May 7, 1862, Guilford, Ill.; m. (1) Charles Duncan; m. (2) Charles Works, b. Nov. 24, 1803, Westmoreland, N. H. Mr. Works was one of the first settlers in Winnebago Co., Ill. He was the first Supervisor from the town of Guilford and was County Treasurer of Winnebago for two terms during the Civil War.

Mrs. Duncan had two children, and they, with Mr. Duncan, are buried at Messenger's Hollow, N. Y.

She had three children by second marriage, all born in Guilford, Ill.

6036.+Charles Augustus[8] Works, b. May 4, 1848; m. Nov. 18, 1880, Eva P., dau. of Hon. A. I. Enoch of Rockford, Ill.; b. Nov. 24, 1853, Guilford, Ill. Mr. Works was graduated from Beloit College, Beloit, Wis., in 1873, admitted to the bar at Springfield, Ill., Jan. 1878; elected State Attorney, 1880; res., Rockford, Ill.

6037. Laura Jeannette Works, b. Dec. 9, 1850.

6038. Mary Henrietta Works, b. Oct. 28, 1851.

2527. HENRIETTA[7] SANFORD (*same descent as 2526*) b. Dec. 4, 1814, Pawlet, Vt.; d. Jan. 22, 1878, New Milford, Ill.; m. Nov. 16, 1837, William O. Campfield, b. June 28, 1813, Cayuga Co., N. Y.; d. Jan. 31, 1856, New Milford, Ill. Mr. Campfield was a merchant in Nunda, N. Y. His health failing, he moved to Illinois in 1845 and became a farmer.

They had six children.

6039. Eliza Ogdens[8] Campfield, b. Apr. 28, 1840; d. Dec. 24, 1869, West Union, Ia.; m. Oct. 9, 1867, David W. Twitchell, b. 1826.

6040.+Laura Sanford Campfield, b. May 12, 1842; m. Adam McGlashan.

6041.+William Bradford Campfield, b. Aug. 25, 1844; m. Jane Thompson.

6042.+George Kneelon Campfield, b. Mar. 20, 1847; m. Mary Rowley.

6043.+Flora Janette Campfield, b. May 10, 1851; m. James Green.

6044. Ella Ann Campfield, b. Aug. 17, 1853.

2529. LYDIA[7] LOVELAND (*Olive 1039, Aaron 421, David 141, Samuel 35, Ephraim 6, Thomas 1*) b. Apr. 15, 1803; d. July 23, 1875, Poultney, Vt.; m. 1823, John Betts, b. Aug. 15, 1802; d. Dec. 1869.

They had nine children.

6045. Orson[8] Betts, b. Aug. 15, 1823; d. Sept. 2, 1858; m. Dec. 28, 1852, Minerva Andrus.

6046.+Sibel Betts, b. Oct. 26, 1825; m. Arthur Goodspeed.

6047. Olive Betts, b. Sept. 22, 1827; d. Sept. 2, 1840.

6048. Marshall Betts, b. June 2, 1829; d. Nov. 28, 1857.

6049. Willis W. Betts, b. Aug. 4, 1831.

6050.+Sidney Betts, b. Aug. 2, 1833; m. (1) Ruth Folger; m. (2) Esther Folger; m. (3) Ella Fuller.

6051.+Royal C. Betts, b. June 14, 1835; m. Melissa Holmes.

6052.+Franklin O. Betts, b. Aug. 2, 1837; m. Emma Howe.

6053. Laura Betts, b. Nov. 10, 1844.

2530. REEVES[7] LOVELAND (*same descent as 2529*) d. 1869, Buffalo, N. Y.

He had one child.

6054. Mitchell Sanford[8] Loveland.

2588. ELIZA[7] STONE (*Clarissa 1051, Abigail 428, Abigail 143, Samuel 35, Ephraim 6, Thomas 1*) b. Nov. 29, 1804; d. Jan. 6, 1891; m. 1826, Jonathan Elsworth Norton, b. 1800; d. 1881.

They had six children.

6055. Mary[8] Norton, b. 1828; m. John P. Pennell.
6056. Jane Eliza Norton, b. 1830; m. Henry G. Beaumont.
6057. Henry Elsworth Norton, b. 1836; m. (1) Lucy Monger; m. (2) — Talmadge.
6058. George Edgar Norton, b. 1840; m. Cornelia V. Hart.
6059. Charles Ely Norton, b. 1842; d. 1859.
6060. Gertrude E. Norton, b. 1845; d. 1861.

2589. HEMAN COE[7] STONE (*same descent as 2588*) b. 1815; d. 1890; m. Sarah Beardsley Hollister.

They had one child.

6061.+Sanford Coe[8] Stone, b. 1848.

2591. CHARITY M.[7] BRUSH (*Joanna 1071, Ephraim 431, Nathaniel 145, Nathaniel 38, Ephraim 6, Thomas 1*) b. Aug. 29, 1813, Sandgate, Vt.; d. Mar. 5, 1908, Veray, Mich.; m. Oct. 3, 1836, Hiram Parker, b. Oct. 30, 1802, Granville, N. Y.; d Mar. 12, 1888, Veray, Mich. Mrs. Parker was a successful school teacher in the primary schools of her native state for several years, receiving seventy five cents a week, which was considered a good salary at that time. The day she was married she started with her husband for Michigan, going to Albany, N. Y. with a team, from there to Buffalo by the Erie Canal and on to Detroit, Mich. by the steamboat Robert Fulton. When their stock arrived, which had been driven through Canada, they went on with an ox team and in one week's time they arrived at Veray, where their lives were spent.

They had four children, all born in Veray, Mich.

6062. Mary[8] Parker, b. 1837; d. 1851, Veray, Mich.
6063. Sidney Parker, b. Dec. 5, 1838; unm.
6064. Eliza Parker, b. Aug. 16, 1842; unm.
6065. Alice Parker, b. Dec. 24, 1850; m. Julius S. Brush (*see 6066*). Res., Manchester, Vt.

2593. JUSTIN ERASMUS[7] BRUSH (*same descent as 2591*) b. May 30, 1820, Sandgate, Vt.; m. Jan. 27, 1848, Betsey M., dau. of John and Anna (Hard) Botsford, b. Apr. 1, 1827, Sandgate, Vt.; d. Jan. 25, 1896, Manchester, Vt. Mrs. Brush's father went from Newtown, Ct. to Sandgate, Vt. about 1801-2. Res. Manchester, Vt.

They had two children, born in Sandgate, Vt.

6066.+Julius Selwin[8] Brush, b. July 29, 1852; m. Alice Parker.
6067. Flora W. Brush, b. May 9, 1854; m. Dec. 22, 1881, M. Jay Covey. No children. Res., Manchester, Vt.

2596. MARY Z[7] SANFORD (*David 1075, Simeon 432, Nathaniel 145, Nathaniel 38, Ephraim 6, Thomas 1*) b. Feb. 25, 1828, Moriah, N. Y.; d. Feb. 25, 1865, Moriah, N. Y; buried in Mineville Cemetery; m. Apr. 30, 1851, William Tunstall of England, d. Oct. 25, 1865, Brooklyn, N. Y.

They had five children, all born in Brooklyn, N. Y.

6068.+Sarah Alida[8] Tunstall, b. July 5, 1852; m. Joseph Walker.
6069. David E. Tunstall, b. Sept. 6, 1857; m. Oct. 1, 1907, Johanna M. Jackson, b. Sept. 19, 1870. Res., Fitchburg, Mass.
6070. Jennie Tunstall, d. Oct., 1865, aged seven years.
6071. Mary Tunstall, d. Oct., 1865, aged five years.
6072.+Elizabeth Sanford Tunstall, b. Jan. 5, 1863; m. Frank Shriver.

2598. CORDELIA R.[7] SANFORD (*same descent as 2596*) b. May 23, 1832, Moriah, N. Y.; m. Feb. 22, 1855, Lewis Curtis, b. May 25, 1829, Moriah, N. Y.; d. Dec. 12, 1905, Moriah, N. Y. Res. Dorchester, Neb.

They had five children, all except Edgar born in Moriah, N. Y.

6073.+Harold T.[8] Curtis, b. Nov. 13, 1855; m. Eliza McLaughlin.
6074. Arvilla Curtis, b. May 7, 1857; d. June 20, 1857, Moriah, N. Y.
6075. Mary L. L. Curtis, b. Aug. 25, 1858; d. Mar. 2, 1866, Moriah, N. Y.
6076.+Nathan L. Curtis, b. July 6, 1863; m. "Ices" Bowen.
6077. Edgar R. Curtis, b. Apr. 5, 1865, Greenfield, N. Y.; m. Nov. 1, 1891, Ellen Loisewell. No children. Res., Moriah, N. Y.

2603. DAVID N.[7] SANFORD (*Simeon 1076, Simeon 432, Nathaniel 145, Nathaniel 38, Ephraim 6, Thomas 1*) b. Sept. 22, 1841, Fairfax, Vt.; m. June 14, 1874, Elizabeth Pate. Mr. Sanford moved to Fremont, Ill. with his parents. Enlisted in Union Army Aug. 21, 1862, and served three years. Moved to Kansas in 1866 and to Oregon in 1890. Res. Cascade Locks, Ore.

They had one child.

6078. Luthera M.[8], b. Dec. 12, 1875; m. Oct. 12, 1900, Herbert Farrington. No children.

2604. OLIVE[7] SANFORD (*Benjamin 1077, Nathaniel 433, Nathaniel 145, Nathaniel 38, Ephraim 6, Thomas 1*) b. Feb. 9, 1798, Sandgate, Vt.; d. May 22, 1874, Cambridge, N. Y.; m. Jan. 4, 1819, Merritt, son of Lewis and Catherine (Sanford) Hurd, b. June 14, 1799, Sandgate, Vt.; d. Apr. 15, 1880, Cambridge, N. Y.

They had three children, all born in Sandgate, Vt.

6079. Lewis C.[8] Hurd, b. Feb. 9, 1820; d. Nov. 10, 1839.
6080. Adelia C. Hurd, b. May 20, 1827; d. July 19, 1855; m. Dec. 25, 1849, Albert D. Smith.
6081. Julia C. Hurd, b. Mar. 3, 1832; d. Dec. 10, 1858, Cambridge, N. Y.

2606. SALLY R.[7] SANFORD (*same descent as 2604*) b. July 3, 1811, Sandgate, Vt.; d. Mar. 21, 1847, Fairhaven, Vt.; m. Royal R. Stetson.

They had one child.

6082. Sarah I.[8] Stetson, b. 1837; d. Oct. 28, 1851.

2608. HIRAM[7] SANDFORD (*Simeon 1078, Nathaniel 433, Nathaniel 145, Nathaniel 38, Ephraim 6, Thomas 1*) b. in Sandgate, Vt.; m. Jane ———

They had two children.

6083. Mary Jane[8].
6084. Clarence. Res., N. Y. C.

2609. BENJAMIN CLARK[7] SANDFORD (*same descent as 2608*) b. 1813, Sandgate, Vt.; d. 1875, Buchanan, Mich.; m. Cornelia Dick, d. 1863, Buchanan, Mich.

They had three children.

6085.+Edgar[8], b. May 17, 1842; m. Helen Zealand.
6086.+Mary, b. June, 1843; d. 1871; m. Columbus Cotton.
6087. Rossiter Rivington, b. about 1845, Durhamville, N. Y.; res., Benton Harbor, Mich.

2610. ELIJAH[7] SANDFORD (*Nathaniel 1079, Nathaniel 433, Nathaniel 145, Nathaniel 38, Ephraim 6, Thomas 1*) b. Oct. 16, 1814, Whitehall, N. Y.; m (1) ——— m. (2) Julia ———.

They had two children, born in Whitehall, N. Y.

6088. Eugenia[8].
6089. Dewey, d. 1861 in Civil War.

2611. BERZINA[7] SANDFORD (*same descent as 2610*) b. Apr. 5, 1816, Whitehall, N. Y.; d. 1906, Indian Lake, N. Y.; m. Warner Arbuckle

They had one child.

6090. Milo[8] Arbuckle, deceased.

2612. MILO[7] SANDFORD (*same descent as 2610*) b. Nov. 23, 1823, Whitehall, N. Y.; d. Jan. 23, 1877, Whitehall, N. Y.; m. (1) Sept. 18, 1853, Mary R. Corey of Crown Point, N. Y., b. 1837, Shoreham, Vt.; d. Jan. 23, 1869, Whitehall, N. Y.; m. (2) Feb. 14, 1870, Mary Ann, dau. of James and Margaret Stephenson, of Whitehall, N. Y.

He had two children by first and four by second marriage, all born in Whitehall, N. Y.

6091.+Mary Frances[8], b. Mar. 8, 1854; m. Andrew Bridge.
6092. Charles Henry, b. Sept. 19, 1855.
6093. Freddie, b. Sept. 19, 1870; d. in infancy.
6094. James William, b. Oct. 21, 1871; d. Sept., 1880, Whitehall, N. Y.
6095. Margaret, b. May, 1873; died in infancy.
6096. Belle, b. Nov. 3, 1876; res., Castleton, N. Y.

2619. GEORGE NORTHROP[7] SANFORD (*Isaac 1082, Benoni 436, Zachariah 149, Nathaniel 38, Ephraim 6, Thomas 1*) b. Sept. 3, 1807, New Milford, Ct.; d. Mar. 20, 1850, Marbledale, Ct.; m. Jan. 19, 1831, Laura, dau. of Isaac and Sally (Loveridge) Lamson, b. 1813; d. Aug. 8, 1888. They resided in Marbledale, Mass.

They had four children.

6097.+Mary H.[8], b. Feb. 24, 1832; m. Edward Hunt.
6098.+Eliza J., b. June 11, 1834; m. Ralph Morehouse.
6099. Augusta M., b. Dec. 26, 1839.
6100.+Dwight W., b. May 25, 1845; m. Ogarita Glaser.

2620. HARRY[7] SANFORD (*same descent as 2619*) b. Sept. 23, 1809, New Milford, Ct.; d. Feb. 2, 1846; m. Phebe Cushman, b. 1809; d. June 3, 1859.

They had two children.

6101.+Isaac L.[8], b. 1834; d. Sept. 15, 1892; m. (1) Annette Morehouse; m. (2) Mrs. Mary McMahon; m. (3) Ella Botsford.
6102. Frances, b. 1831; d. Nov. 30, 1852.

2622. BETSEY MARIA[7] SANFORD (*same descent as 2619*) b. Feb. 16, 1816; m. J. Wesley Stark of Pawling, N. Y.

They had three children.

6103. Frances[8] Stark.
6104. Augusta Stark.
6105. Grace Stark.

2624. CHARLES STEBBINS[7] SANFORD (*Gould 1083, Benoni 436, Zachariah 149, Nathaniel 38, Ephraim 6, Thomas 1*) b. Feb. 7, 1821, New Milford, Ct.; m. (1) June 12, 1844, Louise M. Vail; m. (2) Dec. 31, 1865, Annie Livingston, b. Mar. 1, 1841, Glasgow, Scotland. Res. Jackson, Mich.

He had one child by first and three by second marriage.

6106.+Emma Louise Vail[8], b. Feb. 19, 1849; d. May 31, 1904; m. George Barton.
6107. Victoria Elizabeth, b. Nov. 19, 1866, Jackson, Mich; d. Oct. 23, 1882, Jackson, Mich.
6108.+Grace L., b. June 13, 1868; m. Robert Emerson.
6109. Charles Sheldon, b. June 24, 1871, Jackson, Mich.; unm. Res., Chicago, Ill.

2625. WILLIAM CRAWFORD[7] SANFORD (*same descent as 2624*) b. Nov 9, 1822, New Milford, Ct.; d. May 30, 1900, St. Louis, Mo.; m. June 11, 1844, Elizabeth R. Cady, b. Feb. 24, 1825, deceased.

They had eight children.

6110.+Helen Augusta[8], b. June 17, 1845; m. Edward Paine.
6111. Julia A., b. Aug. 23, 1846, Queensbury, N. Y.
6112.+Martha E., b. Apr. 30, 1848; m. Samuel Coon.
6113.+Laura L., b. Sept. 20, 1849; m. Berdet Atwood.
6114. George N., b. July 20, 1851, Queensbury, N. Y.; m. 1894, Jennie Gouthier. No children. Res., Two Rivers, Wis.
6115. Gould, b. Nov. 4, 1852, Queensbury, N. Y. Res., Garden Grove, Ia.
6116. Mary E., b. May 22, 1856, Juneau Dodge, Wis.
6117.+Edith L., b. May 8, ——; m. Charles Mason.

2626. MARY E.[7] SANFORD (*same descent as 2624*) b. Jan. 21, 1825, Queensbury, N. Y.; d. July 12, 1865, Queensbury, N. Y.; m. Mar. 13, 1850, David J. Haviland, b. Mar. 29, 1820, Queensbury, N. Y.; d. Aug. 13, 1868. Killed in a railroad accident.

They had two children.

6118. Gould Sanford[8] Haviland, b. Oct. 8, 1855; d. Feb. 12, 1873, Collins, N. Y.
6119. Charles D. Haviland, b. Apr. 30, 1860, Queensbury, N. Y.

2627. FREDERICK CROCKER[7] SANFORD (*same descent as 2624*) b. Aug. 21, 1827, Queensbury, N. Y.; d. Feb. 8, 1905, Jackson, Mich.; m. Sept. 6, 1853, Charlotte A. Bissell, b. Feb. 21, 1832, Marbledale, Ct.; d. May 22, 1889, Jackson, Mich.

They had two children.

6120. Caroline I.[8], b. July 2, 1854, Queensbury, N. Y.; d. Aug. 9, 1878, Battle Creek, Mich.; m. Jan. 1, 1877, James M. Sutton, Jr. Both were drowned at Gougac Lake, a small summer resort near Battle Creek, Mich., by capsizing in a sail boat, Aug. 9, 1878.

6121. Edson Bissell, b. Mar. 17, 1858, New Milford, Ct.; m. Nov. 19, 1890, Emily J. Hannan, b. Apr. 22, 1869, Green Oak, Mich. No children. Res., Jackson, Mich.

2629. FRANCES AMELIA[7] SANFORD (*same descent as 2624*) b. June 10, 1834, Pawling, N. Y.; d. Oct. 26, 1891, Greenfield, Mass.; m. Rufus Austin Packard, b. July 27, 1834, Monson, Mass.; d. Dec. 26, 1894, Greenfield, Mass.

They had five children, all born in Greenfield, Mass.

6122.+William Gould[8] Packard, b. Aug. 16, 1863; m. Lelia Norwood.

6123.+Mary Sheldon Packard, b. Dec. 3, 1864; m. Jacques Pollack.

6124.+Charles Ferrell Packard, b. Jan. 1, 1867; m. Maud Crowell.

6125. George Sanford Packard, b. Aug. 16, 1868; d. July 13, 1870, Greenfield, Mass.

6126. Henry Davis Packard, b. June 27, 1870; m. July 7, 1897, Jeannie L. Chapman. No children. Res., So. Deerfield, Mass.

2634. JULIA MARIA[7] SHELDON (*Delia 1089, David 439, Zachariah 149, Nathaniel 38, Ephraim 6, Thomas 1*) b. Aug. 20, 1829, Glens Falls, N. Y.; d. Oct. 16, 1876; m. June 28, 1855, B. D. White.

They had three children, born in Delavan, Wis.

6127.+Julia Seraphina[8] White, b. Dec. 11, 1856; m. J. Magill Smith.

6128. Charles Sheldon White, b. Nov. 2, 1858; d. Aug. 28, 1876, Toledo, O.

6129.+Clara Maria White, b. Dec. 31, 1867; m. Charles Jett.

2635. AMY EMELINE[7] SHELDON (*same descent as 2634*) b. Feb. 4, 1839, Glens Falls, N. Y.; m. Oct. 15, 1857, Rev. Octavius Perinchief, b. Oct. 12, 1829, Warwick, Bermuda; d. Apr. 29, 1877, Bridgeport, Pa. Res. Philadelphia, Pa.

They had five children.

6130. Amy May[8] Perinchief, b. Jan. 20, 1860; unm.

6131. Lucy C. Perinchief, b. Feb. 3, 1861; unm.

6132. Frank Perinchief, b. May 1, 1862; d. Aug. 4, 1862.

6133. Helen G. Perinchief, b. July 25, 1863; unm.

6134. Tilghman Perinchief, b. June 25, 1865; d. Jan. 2, 1880.

2636. EMMA LOUISA[7] SANFORD (*George 1090, David 439, Zachariah 149, Nathaniel 38, Ephraim 6, Thomas 1*) b. July 24, 1835, Sanford's Ridge, N. Y.; d. Oct. 20, 1902, Evanston, Ill.; m. June 25, 1856, at Ballston Spa., N. Y., Byron Rice, b. Mar. 3, 1827, Swanton Falls, Vt.; d. May 6, 1888, Evanston, Ill.

They had five children.

6135.+Charles Byron[8] Rice, b. May 10, 1857; d. 1905; m. Mary Webster.

6136. Frank Leon Rice, b. May 11, 1859, Syracuse, N. Y.; m. Nov. 9, 1887, Alice Tyler, b. Nov. 5, 1862, Vincennes, Ind.; d. Feb. 1, 1888, Evanston, Ill. He was educated at Northwestern University. Is a student of Natural History. Res., Evanston, Ill.

6137.+Louis Sanford Rice, b. Nov. 13, 1862; m. Anna Ballard.

6138. Emma Sanford Rice, b. July 31, 1865, Chicago, Ill.; d. Sept. 17, 1865, Chicago, Ill.

6139. Louise Rice, b. Set. 22, 1868, Chicago, Ill. Res., Evanston, Ill.

2638. LEONARD GIBBS[7] SANFORD (*same descent as 2636*) b. Feb. 1, 1839, Glens Falls, N. Y.; m. May 20, 1874, Lillias Josephine, dau. of John A. and Anna Rumsey, b. Nov. 26, 1850, Seneca Falls, N. Y. He was Secretary of the U. S. Consulate at Callao, Peru, in 1857; Secretary of U. S. Consulate at Paita, Peru, in 1858. Was appointed from New York by President Buchanan, Sept. 3, 1858 as Consul for Port of Tumbez, Peru, which office he held until Mar. 31, 1862, when he was recalled by change of administration. Now in business in Cornwall, Ct.

They had three children.

6140. George[8], b. Feb. 22, 1875; d. Feb. 23, 1875.

6141. John Rumsey, b. June 9, 1876, Syracuse, N. Y.; m. June 22, 1904, Helen Sanford, dau. of Lewis S. Greves. Mr. Sanford prepared for College at Yonkers Military School and Troy Polytechnic. Entered U. S. Naval Academy, Annapolis, Sept. 19, 1892, Class of '96. In '97 he took a degree at Hobart College. In 1898 was in service during the Spanish-American War. In June, '99, was appointed to regular service as Assistant Paymaster U. S. Navy. During this year he was for many months in Manila and Cavite holding various offices. In June, 1903, was commissioned a paymaster with rank of Lieutenant. In Dec., 1905, was detached from Brooklyn Navy Yard and sailed for San Domingo to join the U. S. S. Olympia. He returned in June, 1906.

6142. Anna Louise, b. Feb. 1, 1879, Seneca Falls, N. Y.; d. Feb. 4, 1883, Seneca Falls, N. Y.

2639. EDWARD ROLLIN[7] SANFORD (*same descent as 2636*) b. May 14, 1840, Glens Falls, N. Y.; m. June 17, 1863, Julia

Adelaide Wright, b. Mar. 3, 1843, Syracuse, N. Y.; d. Oct. 19, 1906, St. Paul, Minn. Mr. Sanford moved with his family to Syracuse in 1857, where he was interested in lumber and salt business. In 1858 he took a sea voyage, and, returning in 1860, again went into the lumber business and became interested in several manufacturing enterprises. He went to St. Paul, Minn. in 1886 and is now engaged in wholesale lumber trade there. Mrs. Julia Wright Sanford was for many years a prominent leader in the social, church and club life of St. Paul, where she had contributed invaluable service in philanthropic work. She was of a distinguished ancestry, being a lineal descendant of Sir John Wright, who was Lord of Manor of Kelvedon Hall, Co. Essex, England, in 1538. His grandson, Deacon Samuel Wright, came to America in 1630 with the John Winthrop Colony.

They had two children, born in Syracuse, N. Y.

6143. Julia Louisa, b. Sept. 24, 1864; d. Aug. 14, 1865, Syracuse, N. Y.
6144.+Edward Rollin, Jr., b. Mar. 28, 1869; m. Charlotte Mead.

2642. ORLIN MEAD[7] SANFORD (*same descent as 2636*) b. May 13, 1856, Ballston Spa., N. Y.; m. Oct. 4, 1883, Hetty Beatty, dau. of Rev. Dr. Alexander and Sarah (Lambert) Reid, b. Jan. 15, 1859, Steubenville, O.

Four years of Mr. Sanford's educational preparation were divided between Hartford and Boston, supplemented in 1877 by travel abroad, and followed by graduation in the class of '80 of the Columbia College Law School, and admission to the New York Bar. For several years he was associated with Austin Abbott of that City in the preparation of various law books. In Oct. 1883, he married Hetty Beatty Reid, dau. of Rev. Dr. Alexander McCaudlass and Sarah (Lambert) Reid, of the Steubenville, Ohio, Female Seminary and three years later removed there and became identified with that institution.

From 1890 to 96 he was connected, editorially, with the Duluth News, the Pittsburg Dispatch, and the Pittsburg News, and for several years was the salaried staff correspondent, from Pittsburg, of the New York Sun. After a brief connection with the Insurance World of Pittsburg, he joined, in the fall of '96, the Pittsburg or Western Pennsylvania Agency of the Equitable Life Assurance Society of New York, with which he has remained for the past eleven years. Res. Pittsburg, Pa.

They had three children.

6145. Orlin Meads, Jr., b. Jan. 15, 1886, N. Y. C.; d. Jan. 17, 1886, N. Y. C.
6146. Sarah Louise, b. Aug. 18, 1887, Steubenville, O.
6147. Helen Breese, b. Sept. 22, 1889, Steubenville, O.; d. Aug. 17, 1897, Avalon, Pa.

2647. ASA MENEMON[7] SANFORD (*Menemon 1093, David 440, Joseph 150, Nathaniel 38, Ephraim 6, Thomas 1*) b. Mar. 19, 1821, New Haven, Ct.; d. Sept. 9, 1849, Bangor, Me.; m. Apr. 10, 1842, Lucinda, dau. of Samuel and Harriet Kidder of N. Y. C. Mr. Sanford commenced steamboating as clerk and became master at the age of twenty one. He resided in New York City until the spring of 1849, when he removed to Chelsea, Mass.

They had three children.

6148. Susan Harriet[8], d. in infancy.
6149.+Maria Elizabeth, b. May 4, 1845; d. July 29, 1905; m. Touro Robertson.
6150. Asa Menemon, Jr., b. Oct., 1847.

2648. EDWARD HUNTINGTON[7] SANFORD (*same descent as 2647*) b. June 1, 1823, New Haven, Ct.; d. Sept. 27, 1865, St. Catharines, Ont.; m. Dec. 19, 1846, Mary, dau. of John and Nancy (Dillaway) Foster, of Boston, Mass., b. Nov. 5, 1827; d. Oct., 1862.

Mr. Sanford became master of a steamboat when about twenty one years of age, having previously served as clerk. After his marriage he settled in Boston, Mass.

They had one child.

6151.+John Edward Menemon[8], b. Nov. 15, 1847; m. Martha Taylor.

2650. CHARLES BENJAMIN[7] SANFORD (*same descent as 2647*) b. May 23, 1828, New Haven, Ct.; d. Jan. 29, 1896, Searsport, Me.; m. (1) June 23, 1850, Frances Pomeroy, dau. of Abner and Anna (Hammond) Taylor, of Bangor, Me., b. Apr. 18, 1829; d. July 20, 1858; m. (2) Nov. 28, 1860, Marie Taylor, dau. of George Smith and Anna (Taylor) French, b. Aug. 18, 1836; d. June 15, 1874, Brooklyn, N. Y. Mr. Sanford commenced as a steamboat clerk and became master in 1850, continuing as such until 1876, when he retired. After his first marriage he settled in Bangor, Me., but in 1852 removed to Brooklyn, N. Y. In 1859 he returned to Bangor, remaining until 1867, when he removed to Fort Point, Me.

He had two children by first marriage.

6152.+Charles Edward[8], b. Apr. 16, 1851; m. Kate Laimbeer.
6153. Kittie, b. Jan. 24, 1854, Brooklyn, N. Y.; d. Oct. 19, 1855.

2658. CHAUNCEY J.[7] HURD (*Josiah 1097, Catharine 441, Joseph 150, Nathaniel 38, Ephraim 6, Thomas 1*) b. Jan. 6, 1820, Sandgate, Vt.; d. Jan. 20, 1890, Cambridge, N. Y.; m. Nov. 2, 1846, Rhoda A. Randall, b. Jan. 6, 1827, Sandgate, Vt.

They had five children.

6154. Juan L.[8] Hurd, b. Dec. 11, 1847; m. Jane Rich. Res., Chicago, Ill.
6155.+Albert J. Hurd, b. Sept. 10, 1849; m. Lydia Ray.
6156. Florence A. Hurd, b. Nov. 16, 1851; m. J. C. Barnett.
6157. Merritt C. Hurd, b. Apr. 7, 1860; d. Sept. 25, 1877.
6158.+C. Jarvis Hurd, b. May 17, 1863; m. Alice Hayes.

2661. LAURA JANE[7] SANFORD (*William 1102, Wait 446, Joseph 150, Nathaniel 38, Ephraim 6, Thomas 1*) b. Nov. 6, 1825, Marion, N. Y.; m. Mar. 18, 1852, Asa B. Stoddard, b. Oct. 31, 1814, Williamson, N. Y.; d. Jan. 22, 1906, Cooper, Mich. Res. Kalamazoo, Mich.

They had two children, born in Williamson, N. Y.

6159.+William Sanford[8] Stoddard, b. Apr. 29, 1853; d July 20, 1898; m. Carrie Goodrich.
6160.+Lucien Harding Stoddard, b. May 28, 1855; m. Lavinia Pease.

2663. JEANNETTE E.[7] SANFORD (*same descent as 2661*) b. Oct. 2, 1830, Marion, N. Y.; d. Mar. 13, 1897, Washington, D. C.; m. July, 1856, Cameron C. Stoddard, b. Apr., 1830, Essex Co, N. Y.; d. Jan. 24, 1876, Caro, Mich.

They had three children.

6161.+William F.[8] Stoddard, b. Dec. 14, 1857; m. Eva Draper.
6162.+Lillian M. Stoddard, b. May 31, 1859; m. Frank DuPaul.
6163.+Crosby E. Stoddard, b. Aug. 28, 1864; m. Mary Patten.

2666. SANFORD S.[7] COGSWELL (*Permelia 1103, Wait 446, Joseph 150, Nathaniel 38, Ephraim 6, Thomas 1*) b. Oct. 17, 1819, Williamson, N. Y.; d. 1885, Ontario, N. Y.; m. Amelia Bancroft.

They had four children.

6164. Thomas[8] Cogswell, d. in Rochester, N. Y.
6165. Ella Cogswell, d. in Kansas City.
6166. Belle Cogswell.
6167. Wellington Cogswell.

2667. MYRON[7] COGSWELL (*same descent as 2666*) b. Aug. 31, 1821, Williamson, N. Y.; d. 1875, Teconshia, Mich.; m. Betsey Hart.

They had four children.

6168. Frances Hart[8] Cogswell.
6169. Lunette Cogswell.
6170. Merriman Cogswell.
6171. Mina Cogswell.

2670. RICHMOND S.[7] COGSWELL (*same descent as 2666*) b. Aug. 9, 1826, Williamson, N. Y.; d. 1907, Kansas; m. Lydia Strectch.

They had four children.

6172. Almas[8] Cogswell.
6173. Ida Cogswell.
6174. Lucy Cogswell.
6175. Sherman Cogswell.

2674. MERRITT[7] COGSWELL (*same descent as 2666*) b. Nov. 1, 1836, Williamson, N. Y.; d. 1906, Blissfield, Mich.; m. Mary Alma.

They had three children.

6176. Carrie[8] Cogswell.
6177. Grace Cogswell.
6178. Wellington Cogswell.

2677. THERON[7] SANFORD (*Leman 1104, Wait 446, Joseph 150, Nathaniel 38, Ephraim 6, Thomas 1*) b. Mar. 10, 1837, Marion, N. Y.; m. June 19, 1865, Lydia A. Potter, b. May 26, 1844, Walworth, N. Y. Res. Walworth, N. Y.

They had one child.

6179.+Eugene T.[8], b. Feb. 14, 1867; m. Martha Olsen.

2678. REV. BYRAM GREEN[7] SANFORD, B. D. (*same descent as 2677*) b. Oct. 13, 1843, Marion, N. Y.; m. Feb. 23, 1883, Flora Blen, b Dec. 8, 1848, Dresden, Me.; d. Sept. 2, 1907, Felts Mills, N.Y. Mr. Sanford was educated for the ministry at Wesleyan University, Ct., graduating in 1874, and in the theological department of Boston University, from which he was graduated in 1883. In 1875-6 he taught elocution in the Troy Conference Academy at Poultney, Vt. Entering the ministry in 1878, he began his work at Sodus Point, N. Y., and has had the following charges:

Mottville and Skaneateles Falls—Boston University—Bangor, N. Y.——Fort Jackson, N. Y.—Lisbon, N. Y.— Louisville, N. Y.—Buck's Bridge, N. Y.—Richville, N. Y.—Volney, N. Y.—Evans Mills, N. Y.—Supernume, N. Y.—Bethany Church, Watertown, N. Y.—and Point Peninsula, N. Y.

While pastor of Bethany church in Watertown, the many friends of Rev. and Mrs. Sanford tendered them a delightful surprise party on the occasion of their twentieth wedding anniversary.

They had four children.

6180. Edmund[8], b. Dec. 7, 1884, Bangor, N. Y.; m. Dec., 1907, Flossie Brainard. Res., Felts Mills, N. Y.

6181. Morris, b. Dec. 27, 1886, Lisbon, N. Y.; now (1908) a sophomore in Syracuse University.

6182. Elvyn, b. June 1, 1888, Buck's Bridge, N. Y.

6183. Leman, b. Oct. 1, 1890, Buck's Bridge, N. Y.

2682. AMELIA JANE[7] SANFORD (*Walter 1107, Wait 446, Joseph 150, Nathaniel 38, Ephraim 6, Thomas 1*) b. Sept. 12, 1845; m. June 12, 1873, Wilbur F. McEwen. Res. Chicago, Ill.

They had three children.

6184. Fred R.[8] McEwen, b. Apr. 20, 1874, Decatur, Ill.; d. Aug. 20, 1874, Kendall, N. Y.

6185.+Grace Raymond McEwen, b. July 8, 1875; m. Alexander Lawrie.

6186. Walter Rollin McEwen, b. July 11, 1878, Fort Wayne, Ind.; m. Sept. 28, 1907, Helena Stearns. Res., Chicago, Ill.

2683. SHERRILL HIGBY[7] SANFORD (*same descent as 2682*) b. Oct. 12, 1846; m. Oct. 15, 1885, Margaret Ashmun. Mr. Sanford commenced mercantile business in Kendall, N. Y. in 1872 and still continues a successful business. He has been town clerk four terms——postmaster during Cleveland's administration and for the last ten years has been agent for the Hartford and Home Fire Insurance Companies.

They had four children.

6187. William Ashmun[8], b. Oct. 7, 1886; d. Oct. 18, 1896.

6188. Mary V. S., b. Feb. 22, 1888.

6189. Katherine P., b. Jan. 24, 1890.

6190. Sherrill Higby, Jr., b. Feb. 25, 1892.

2684. ELBERT ALPIN[7] SANFORD (*same descent as 2682*) b. Apr. 1, 1849, d. Feb. 6, 1876, Kendall, N. Y.; m. June 1, 1871, Mary A. Bridgman.

They had four children.

6191.+Harold Eugene[8], b. Apr. 12, 1872; m. Grace Wall.
6192.+Charles Bridgman, b. June 10, 1873; m. Callie Rich.
6193.+Walter Rollin, b. May 5, 1875; m. Luana Spring.
6194.+Katherine Isabel, b. Mar. 8, 1877; m. G. Francis Ritz.

2686. ELMINA[7] WILCOX (*Louisa 1108, Wait 446, Joseph 150, Nathaniel 38, Ephraim 6, Thomas 1*) b. Aug. 9, 1840, Marion, N. Y.; m. Mar. 18, 1874, Michael McKuen, b. Aug. 9, 1840, Marion, N. Y. Res. Marion, N. Y.

They had three children, all born in Marion, N. Y.

6195. Mary L.[8] McKuen, b. May 2, 1875; m. ——— Young.
6196.+Lillian McKuen, b. Aug. 17, 1877; m. Wellington Morse.
6197. Herman McKuen, b. Nov. 6, 1880.

NINTH GENERATION

2696. CHARLES H.[8] SANFORD (*Glover 1113, Liffe 449, Nehemiah 156, Joseph 58, Ezekiel 9, Ezekiel 2, Thomas 1*) b. Mar. 24, 1823, Bridgewater, Ct.; d. March 8, 1908, Bridgeport, Ct.; m. Jan. 20, 1847, Susan Adeline, dau. of Lyman Smith, b. Jan. 27, 1825, Bridgewater, Ct.; d. Apr. 13, 1906, Bridgeport, Ct.

They had two children born in Bridgewater, Ct.

6198. Susan Smith[9], b. June 29, 1850; unm. Res., Bridgeport, Ct.
6199. Charles Glover, b. May 11, 1856; m. Nov. 20, 1879, Emily Manchester Lowe of Elmira, N. Y. Res., Bridgeport, Ct.

2697. HOMER B.[8] SANFORD (*same descent as 2696*) b. June 17, 1824, Bridgewater, Ct.; d. Jan. 30, 1903, Bridgeport, Ct.; m. (1) May 18, 1847 Ophelia, dau. of Lyman Fenn b. Jan. 17, 1829, Roxbury, Ct.; d. Sept. 13, 1856; m. (2) Nov. 25, 1858, Jane E., dau. of Ephraim French, of Washington, D. C., b. Mar. 7, 1832, Bridgewater, Ct. Res. Bridgeport, Ct.

He had two children by first and four by second marriage all born in Bridgewater, Ct.

6200. Estelle B.[9], b. May 27, 1854; d. 1874.
6201. Ophelia Fannie, b. June 16, 1856.
6202.+Frederick Homer, b. July 13, 1859; m. Anna Westbrook.
6203.+Alice J., b. Mar. 8, 1863; m. Philo Olis.
6204. Jennie, b. Dec. 25, 1864.
6205. Bertha, b. Sept. 3, 1868; m. June 4, 1896, Henry Lawrence Wilkinson of Providence, R. I.

2698. FREDERICK S.[8] SANFORD (*same descent as 2696*) b. Feb. 19, 1826, Bridgewater, Ct.; d. Nov. 29, 1876, Bridgeport, Ct.; m. (1) May 21, 1849, Mary Adeline, dau. of Almon Treat, b. Sept. 4, 1828, Bridgewater, Ct.; d. Aug. 31, 1867, Bridgewater, Ct.; m. (2) Apr., 1870, Sabra E. Howe, b. Aug. 22, 1832, Amherst, Mass.

He had two children by first marriage, born in Bridgewater, Ct.

6206. Emma C.[9], b. Nov. 4, 1851; d. Mar. 29, 1877, Bridgeport, Ct.
6207. Nellie, b. June 30, 1853; m. Oct., 1876, Lucius W. Shepard, b. Oct. 27, 1849, Bethel, Ct.; d. May 7, 1884, Bridgeport, Ct.

2699. EDWIN G.[8] SANFORD (*same descent as 2696*) b. May 25, 1832, Bridgewater, Ct.; d. May 11, 1905, Bridgeport, Ct.; m. May 29, 1854, Emily, dau. of Dr. Horace Judson, b. Nov. 22, 1832,

Bridgewater, Ct.; d. Jan. 6, 1890, Bridgeport, Ct. Mr. Sanford was Pres. of the City Nat'l. Bank of Bridgeport.

They had four children, all except Mabel born in Bridgewater, Ct.

6208.+Julia E.[9], b. Oct. 20, 1855; m. Goodwin Stoddard.
6209.+Emily Adeline, b. May 16, 1859; m. Frank Hurd.
6210.+Glover E., b. Oct. 21, 1863; d. Mar. 1, 1891; m. Ada Rockwell.
6211.+Mabel J., b. Sept. 2, 1873, Bridgeport, Ct.; m. Erwin Jennings.

2701. CHARLES SHERMAN[8] SANFORD (*Robert 1114, Nehemiah 453, Nehemiah 156, Joseph 58, Ezekiel 9, Ezekiel 2, Thomas 1*) b. Aug. 22, 1808, New Milford, Ct.; d. Dec. 1, 1881, Rootstown, O.; m. Mar. 13, 1833, Deborah Spelman, d. at Oakland, Cal.

They had four children, all born in Rootstown, O.

6212.+Sherman LeGrand[9], b. July 11, 1835; d. Jan. 4, 1861; m. Harriet Harmon.
6214. Luther Robert, b. Dec. 21, 1837; d. Feb. 26, 1863, Frankfort, Ky.; m. Sept. 5, 1861, Frances L. Brainard, b. in Randolph, O. No children. Dr. Sanford was Second Lieutenant of Company I., 104 Regiment, Ohio V. I.
6215.+Festus Marcus, b. June 14, 1842; d. Feb. 3, 1873; m. Harriet Upron.
6216.+Oel Merlo, b. Dec. 17, 1848; m. Sarah Locke.

2702. WILLIAM J.[8] SANFORD (*same descent as 2701*) b. May 24, 1810, New Milford, Ct.; d. Oct. 3, 1892, Kent, O.; m. Sept. 25, 1831, Lavina Beach, b. Dec. 8, 1806; Cornwall, Ct.; d. Jan. 28, 1897, Kent, O. Mr. Sanford traveled for the American Tract Society for a number of years. In 1855, he moved to Harden, Co., Ohio, and bought a farm. He was a local preacher for years, connected with the Methodist Church. After the war he sold his farm and moved to Kent, Ohio, where the remainder of his life was spent.

They had seven children, all born in Rootstown, O.

6217.+Emerson L.[9], b. July 6, 1832; d. July 17, 1889; m. Rachel Reese.
6218.+Percil L., b. July 23, 1834; m. Eliza Avery.
6219.+Selden Nehemiah, b. May 14, 1836; m. Emily Baldwin.
6220.+George Baldwin, b. May 6, 1838; d. May 31, 1864; m. Mary Kitchell.
6221. Lucinda Lavina, b. Jan. 10, 1840; d. Apr. 15, 1852, Rootstown, O.
6222. Addison W., b. Nov. 28, 1842; d. Apr. 26, 1862, in the army at Moorfield, Va. Private in 82d Ohio Vol.
6223.+Evaline Elizabeth, b. Apr. 28, 1844; m. George Stauffer.

2703. SALLY MARINDA[8] SANFORD (*same descent as 2701*) b. May 9, 1812, New Milford, Ct.; d. Sept. 14, 1870, Whiteford, Mich.; m. Nov. 6, 1834, Alanson Smith, b. Apr. 5, 1809, in New York State; d. Nov. 26, 1890, Petersburg, Mich.

They had ten children.

6224.+Clarinda Mabel[9] Smith, b. Feb. 23, 1836; m. Franklin Hall.
6225.+Samuel Sanford Smith, b. Apr. 6, 1838; m. Viola Gleason.
6226. Orin Anders Smith, b. Jan. 19, 1840; d. Aug. 4, 1854.
6227.+Amelia Deborah Smith, b. Apr. 24, 1842; m. Chauncey Smith.
6228.+Zilpha Mariah Smith, b. Oct. 24, 1843; m. David Luse.
6229.+Calista Antoinette Smith, b. Oct. 12, 1845; m. Dighton Gleason.
6230. Alvan Alanson Smith, b. Oct. 25, 1847; d. Nov. 27, 1873.
6231.+Nancy Jane Smith, b. Oct. 19, 1849; d. Jan. 24, 1892; m. Andrew White.
6232.+Albert Walker Smith, b. Sept. 23, 1851; m. Amelia Perkins.
6233.+Almon Sidney Smith, b. Apr. 13, 1853; m. Elma Warren.

2704. CLARA MINERVA[8] SANFORD (*same descent as 2701*) b. Nov. 21, 1813; d. Nov. 12, 1904, Rootstown, O.; m. Jan. 3, 1837, Alfred H. Barlow, b. Jan. 3, 1815; d. Oct. 14, 1889, Rootstown O.

They had five children.

6234. Robert Levi[9] Barlow, b. Apr. 11, 1840; d. Jan. 10, 1841.
6235.+Sarah Elizabeth Barlow, b. Nov. 14, 1841; d. May 11, 1867; m. H. S. Colton.
6236. Frederick Watson Barlow, b. Jan. 22, 1844, Rootstown, O.; d. June 22, 1872, Rootstown, O.; m. Nov. 24, 1864, Sarah Bingham (Brigham).
6237.+Laura Melissa Barlow, b. Dec. 1, 1849; m. Joseph Bradshaw.
6238.+Addison Miner Barlow, b. Sept. 30, 1852; m. Alice Bradshaw.

2705. PETER HARVEY[8] SANFORD (*same descent as 2701*) b. Nov. 10, 1815; d. Sept. 30, 1873, Kent, O.; m. (1) Oct. 10, 1843, Mrs. Sally (Starr) Hayes, b. June 10, 1815; m. (2) Apr. 4, 1860, Lovina Arlon.

He had five children by first marriage.

6239. Emma[9], b. Feb. 22, 1845; d. Feb. 24, 1845.
6240. Aurilla Mabel, b. May 25, 1847; d. Oct. 10, 1866.
6241. Sarah, b. Feb. 26, 1849; d. Feb. 27, 1849.
6242. Comfort Robert, b. Jan. 12, 1851.
6243. Mary Abby Rosette, b. Feb. 18, 1856; m. Charles Rodman of New York.

2706. SAMUEL HARRISON[8] SANFORD (*same descent as 2701*) b. June 7, 1818; d. Oct. 6, 1875, Larue, O.; m. Nov. 12, 1846, Betsey Frazier.

They had two children.

6244. Joseph A.[9], b. Oct. 5, 1850. Res., Larue, O.
6245. Milo Erastus, b. Mar. 19, 1860. Res., Larue, O.

2708. HANNAH ELIZABETH[8] SANFORD (*same descent as 2701*) b. Mar. 15, 1828, Rootstown, O.; m. Oct. 17, 1843, Revilo Newton Avery, of River Falls Wis., b. Dec. 23, 1824; d. Oct. 13, 1906, Clovis, Cal. Res., Clovis, Cal.

They had eight children.

6246.+Viola A.[9] Avery, b. Nov. 29, 1845; m. James Weeks.
6247.+Ettie Mabel Avery, b. July 24, 1850; m. Henry Worthington.
6248.+Mary Verlinda Avery, b. June 20, 1855; m. Alexander Youells.
6249. Frank Harvey Avery, b. May 20, 1857, Charleston, Mich.; d. Sept. 18, 1857, Charleston, Mich.
6250.+Edith Ione Avery, b. Jan. 29, 1859; m. Froome Watson.
6251. William Harvey Avery, b. Aug. 17, 1860, Charleston, Mich.; m. July 24, 1880, Mary E. Avery. No children.
6252.+Lydia Evangeline Avery, b. June 12, 1863; m. Frederick Leavitt.
6253.+Robert Clyde Avery, b. Oct. 28, 1870; m. Bertha Crapsey.

2710. ELIZA ALICE[8] CARTER (*Electa 1116, Nehemiah 453, Nehemiah 156, Joseph 58, Ezekiel 9, Ezekiel 2, Thomas 1*) b. July 16, 1824; m. Dec. 7, 1842, Daniel Wilson.

They had two children.

6254. George Philo[9] Wilson, b. July 21, 1846; d. early.
6255. Delia Anna Wilson, b. Jan. 12, 1849.

2711. SALMON S.[8] CARTER (*same descent as 2710*) b. May 5, 1826; m. Jan. 19, 1849, Lucinda Cass.

They had five children.

6256. Electa Mary Ann[9] Carter, b. July 15, 1851.
6257. Ellen Eliza Carter, b. May 18, 1852.
6258. Fannie K. Carter, b. May 1, 1858.
6259. Lincoln Hamlin Carter, b. Oct. 18, 1860.
6260. Ashley Carter, b. Sept. 6, 1866.

2712. NORVAL BEACH[8] CARTER (*same descent as 2710*) b. Mar. 13, 1828; m. June 26, 1849, Mary Louisa Bird.

They had five children.

6261. Alice Amanda[9] Carter, b. Mar. 6, 1851.
6262. Flora Anna Carter, b. Feb. 23, 1854.
6263. George Norval Bird Carter, b. Nov. 5, 1856.
6264. William Peter Carter, b. May 15, 1859.
6265. Frank Eugene Carter, b. June 10, 1861.

2714. HENRY M.[8] CARTER (*same descent as 2710*) b. May 19, 1833; m. Harriet Seymour.

They had two children.

6266. Alice[9] Carter.
6267. Henry Dawes Carter.

2716. LORENZO DWIGHT[8] SANFORD (*Garry 1117, Nehemiah 453, Nehemiah 156, Joseph 58, Ezekiel 9, Ezekiel 2, Thomas 1*) b. Sept. 25, 1824, Rootstown, O.; m. Nov. 8, 1848, Susan Wooster, b. Mar. 18, 1828, Bridgewater, Ct. Mr. Sanford is head of the brokerage firm of L. D. Sanford & Co., and is widely known in his city. On Nov. 9, 1908, he, with Mrs. Sanford, celebrated their 60th anniversary. Res., Bridgeport, Ct.

They had three children.

6268.+Mary[9], b. Oct. 7, 1849; m. Cornelius Blakeslee.
6269.+John Wooster, b. July 17, 1854; m. Lucy Reynolds.
6270. Martha, d. in infancy.

2717. PERRY L.[8] SANFORD (*same descent as 2716*) b. May 23, 1826; m. Dec. 25, 1850, Harriet L. Wilcox, b. July 10, 1832. They resided in Blooming Valley, Pa.

They had four children.

6271. Eldon Carry[9], b. May 30, 1853; d. Sept. 30, 1860.
6272. Florence M., b. Sept. 1, 1855; m. Nov. 9, 1881, Richard (Nicholas) P. Ward of Blooming Valley, Pa., b. June 11, 1856.
6273. Bertha G., b. June 30, 1866; d. Feb. 28, 1871
6274. Martha (adopted), b. May 18, 1875.

2718. HENRY M.[8] SANFORD (*same descent as 2716*) b. Mar. 6, 1828, Hudson, O.; d. Oct. 27, 1904, Hudson, O.; m. (1) July 4, 1849, Harriet, dau. of Hiram Thompson, b. Jan. 28, 1829, Hudson, O.; d. May 1, 1868; m. (2) Nov. 3, 1870, Sarah, dau. of Elijah Thompson, b. Aug. 25, 1832, Hudson, O. Res., Hudson, O.

He had four children by first marriage.

6275.+Ella S.[9], b. July 22, 1854; m. Theodore Paul.
6276. Mary Ida, b. Mar. 18, 1856, Hudson, O.; m. Jan. 1, 1891, Walter Benner. No children. Res., Cleveland, O.
6277.+Hattie H., b. Aug. 15, 1863; m. Rev. John Berry.
6278. Anna, b. July 3, 1865, Warren, Wis.; d. Oct. 10, 1869, Warren, Wis.

2719. RANSOM M.[8] SANFORD (*same descent as 2716*) b. May 26, 1830, Hudson, O.; m. Nov. 13, 1856, Mary Harmon, b. in Aurora, O. Res., Hudson, O.

They had four children, all born in Hudson, O.

6279.+Harmon H.[9], b. Dec. 3, 1859; d. Aug. 11, 1926; m. Jennie Doyle.
6280.+Edward G., b. Feb. 16, 1862; m. Clara "Stover".
6281. Charles Ransom, b. Dec. 13, 1867; m. Mar. 19, 1894, Jennie Dodge, b. Ravenna, O. No children. Res., Hudson, O.
6282.+Burt Sheldon, b. Feb. 21, 1870; m. Ruth Ely.

2722. ELECTA A.[8] SANFORD (*same descent as 2719*) b. July 21, 1839; m. June 20, 1868, Abel Underhill. Resided in Akron, O.

They had two children.

6283. Clarence A.[9] Underhill, b. July 29, 1873.
6284. Jennie (Hell) Underhill (adopted).

2725. GEORGE A.[8] SANFORD (*Beach 1118, Nehemiah 459, Nehemiah 156, Joseph 58, Ezekiel 9, Ezekiel 2, Thomas 1*) b. Sept. 15, 1826, Redding, Ct.; d. Dec. 9, 1854, Rootstown, O.; m. Jan. 1, 1851, Mary Jane, dau. of James Perry of Edinburgh, O.

They had one child.

6285. Elbert W.[9], b. Sept. 9, 1853.

2726. LYMAN B.[8] SANFORD (*same descent as 2725*) b. Mar. 17, 1829, Redding, Ct.; m. Oct. 19, 1851, Eliza, dau. of Lacey Camp of Rootstown, O., b. Sept. 24, 1831. Mr. Sanford was a farmer. He lived in Rootstown four years, and in Wisconsin sixteen years, after which he returned to Rootstown. He then went into the tin and stove business at Rootstown, O.

They had four children.

6286. Edwin A.[9], b. Mar. 19, 1853; d. Sept. 18, 1853.
6287.+Lacey B., b. Nov. 10, 1851; m. Evelyn French.
6288. Albert G., b. Aug. 16, 1861; m. 1880, Bertha Keller. He is a hardware dealer in Rootstown, O.
6289. Frank W., b. Aug. 9, 1873.

2727. DAVID H.[8] SANFORD (*same descent as 2725*) b. Dec. 6, 1830, Redding, Ct.; m. Dec. 24, 1861, Filena Hendrick.

They had two children.

6290. Catharine W.[9], b. July 29, 1862.
6291. Eleanor E., b. Nov. 15, 1864.

2729. OLIVER D.[8] SANFORD (*same descent as 2725*) b. June 17, 1843, Rootstown, O.; m. Mary ———.

One child was

6292.+George E.[9], m. Bergie Worthington.

2731. HORACE N.[8] SANFORD (*Henry 1119, Nehemiah 453, Nehemiah 156, Joseph 58, Ezekiel 9, Ezekiel 2, Thomas 1*) b. Jan. 4, 1841, New Milford, Ct.; d. Sept. 5, 1889, Bridgewater, Ct.; m. Nov. 29, 1867, Dora M., dau. of George M. Kasson, b. June, 1838, Bethlehem, Ct.

He enlisted in 1862 in Company H, Nineteenth Regiment of Connecticut Volunteers, and served three years, being promoted to the rank of Sergeant in the Second Connecticut Artillery. He was wounded three times: at Cold Harbor June 1, 1864, and twice at Strasburg, Oct. 19, 1864, and was also in the battles of Winchester, Fisher's Hill, Cedar Creek, Fort Fisher and Petersburg. After the war he settled on the old homestead with his father.

They had three children.

6293. Jerrcieve T.[9] b. Mar. 18, 1872; m. June 9, 1897, Rev. William W. Wallace, a missionary in Madura, India.
6294. Henry C., b. Apr. 16, 1875. Graduate Yale Academic Class 1903. Res., Bridgewater, Ct.
6295. Mabelle F., b. Apr. 29, 1879. Res., Bridgewater, Ct.

2765. CORNELIUS STARR[8] MOREHOUSE (*Charles 1162, Aaron 470, Ann 159, Joseph 58, Ezekiel 9, Ezekiel 2, Thomas 1*) m. Dec. 1, 1852, Eliza, dau. of William Kimberly, d. Jan. 8, 1899. Mr. Morehouse has been since 1859 a member of the book-printing house of Tuttle, Morehouse & Taylor of New Haven, Ct.

They had one child.

6296.+Mary Louise[9] Morehouse, b. July 19, 1856; m. Rev. Edwin Lines.

2767. HORATIO[8] MARSHALL (*Johannah 1169, Solomon 482, Joseph 161, Joseph 58, Ezekiel 9, Ezekiel 2, Thomas 1*) b. Aug. 28, 1815, Plattsburg, N. Y.; d. Oct. 14, 1873; m. Sept. 19, 1838, Amanda Marshall, a cousin, of Poultney, Vt. Mr. Marshall was a broker in N. Y. C.

They had one child.

6297. Amelia[9] Marshall, b. June 6, 1841, N. Y. C.; d. Aug. 31, 1874, Green Bay, Wis.; m. May 23, 1871, Henry Bailey. Mr. Bailey was a manufacturer and they resided in Green Bay, Wis.

2768. AMANDA[8] MARSHALL (*same descent as 2767*) b. Aug. 29, 1819, Plattsburg, N. Y.; m. Aug., 1846, John M. Douglas. Mr. Douglas was a lawyer in Chicago, Ill.

They had four children.

6298. Archie[9] Douglas, b. Nov., 1849; d. Nov., 1852.
6299. Helen Douglas, b. Jan. 3, 1852; m. Oct. 23, 1872, James Charnley. Three children. Mr. Charnley is a merchant in Chicago, Ill.
6300. Anne Douglas, b. Aug., 1854; m. Dec. 31, 1879, Walter Neef. One child. Mr. Neef is an editor in Chicago, Ill.
6301. John Douglas, b. Aug. 22, 1859.

2769. ALVA SANFORD[8] MARSHALL (*same descent as 2767*) b. Apr. 22, 1821, Plattsburg, N. Y.; d. Dec. 8, 1868; m. May 8, 1843, Electa S. Culver. He was a merchant in Ellenburg, N. Y.

They had four children, all born in Ellenburg, N. Y.

6302. Florence Amanda[9] Marshall, b. Mar. 12, 1844; d. Sept. 13, 1845.
6303.+Florence Amanda Marshall, b. Sept. 2, 1847; m. Henry Adams.
6304.+Ada Amelia Marshall, b. Nov. 18, 1850; m. Walter Hathaway.
6305. Elmer E. Marshall, b. Apr. 14, 1861.

2770. REV. LORENZO[8] MARSHALL (*same descent as 2767*) b. Apr. 7, 1824, Plattsburg, N. Y.; m. Mar. 28, 1854, Katherine Elmore. Res. (1884), Johnstown, N. Y.

They had five children.

6306. Julius Elmore[9] Marshall, b. Sept. 19, 1856; d. Feb. 8, 1877.
6307. Ella Kate Marshall, b. Apr. 23, 1859.
6308. Lottie Jane Marshall, b. May 19, 1867.
6309. Mina Amanda Marshall, b. Apr. 22, 1869.
6310. Charles Lorenzo Marshall, b. Nov. 16, 1870.

2772. DELIA ANN[8] MARSHALL (*same descent as 2767*) b. July, 1828, Plattsburg, N. Y.; d. 1883, Ellenburg, N. Y.; m. 1851, Luther S. Carter. He was a merchant in Ellenburg, N. Y.

They had one child.

6311. Carrie[9] Carter, b. 1856, Ellenburg, N. Y.; m. 1875, Charles Hagar of Ellenburg, N. Y. One child.

2773. SIDNEY E.[8] MARSHALL (*same descent as 2767*) b. Sept. 2, 1830, Plattsburg, N. Y.; m. Nov. 24, 1875, Rebecca Fox.

They had two children, born in Ellenburg, N. Y.

6312. Sidney E.[9] Marshall, b. 1877.

6313. Dora Delia Marshall, b. 1881.

2774. STEPHEN BRADLEY[8] SANFORD (*Ezbon 1170, Solomon 482, Joseph 161, Joseph 58, Ezekiel 9, Ezekiel 2, Thomas 1*) b. Jan. 10, 1816, Williston, Vt.; d. Sept. 10, 1889, Lincoln, Neb.; m. Dec. 1, 1836, Mary Ann, dau. of Caleb B. and Jemima (Morton) Smith, b. Mar. 12, 1815, Williston, Vt.; d. Jan. 19, 1902, Lincoln, Neb. They went West and settled in Washington, Ia.

They had six children.

6314.+Ellen Caroline[9], b. Apr. 16, 1838; d. Nov. 24, 1867; m. J. F. Brown.

6315.+Frederick Smith, b. Oct. 28, 1840; d. Jan. 8, 1885; m. Virginia Dann.

6316. Emily Corning, b. Aug. 29, 1842, Williston, Vt.; d. Sept. 3, 1843, Williston, Vt.

6317.+Mary Jane, b. Aug. 23, 1844; m. (1) James Canfield; m. (2) W. G. Taylor.

6318. Cleora Morton, b. Dec. 11, 1846, Irasburg, Vt.; d. Apr. 16, 1905, Lincoln, Neb.; m. (1) March 17, 1875, Richmond H. Fountain, b. Jan. 9, 1847, Mishawaka, Ind.; d. March 17, 1877, San Antonio, Texas; m. (2) Sept. 22, 1883, A. D. Wilkinson, M. D., b. Oct. 3, 1855, in Penn. He was a physician in St. Louis, Mo.

6319. Henry Martin, b. Sept. 25, 1849, Williston, Vt. Res. (1884), Washington, Ia.

2776. AURELIA MARIA[8] SANFORD (*same descent as 2774*) b. Nov. 19, 1821, Williston, Vt.; d. Jan. 10, 1894, Burlington, Vt.; m. June 1, 1840, Rev. Orville Gould Wheeler, b. Aug. 15, 1817, Charlotte, Vt.; d. Feb. 1, 1892, Burlington, Vt. He was pastor of the Congregational Church at South Hero, Vt., for more than forty years. His grandfather, Peter Wheeler, was killed at the massacre of Wyoming, Pa.

They had three children.

6320.+Henry Orson[9] Wheeler, b. Oct. 7, 1841; m. Elizabeth Martin.

6321. Frances Mary Wheeler, b. July 18, 1844, South Hero, Vt.; d. July 15, 1894, Burlington, Vt.; unm.

6322.+Sheldon Harley Wheeler, b. July 20, 1850; m. Mary Clark (Landon).

2777. MARY AMANDA[8] SANFORD (*same descent as 2774*) b. Apr. 30, 1827, Williston, Vt.; d. 1877, Williston, Vt.; m. George, son of Bird and Susan (Law) Landon.

They had two children.

6323. Stanley[9] Landon.
6324. Charles Landon.

2780. MARY ELIZABETH[8] SANFORD (*Talmadge 1172, Solomon 482, Joseph 161, Joseph 58, Ezekiel 9, Ezekiel 2, Thomas 1*) b. Aug. 30, 1823, Hinesburg, Vt.; d. Feb. 26, 1888, West Addison, Vt.; m. Apr. 2, 1844, Avery D. Hatch, b. Aug. 30, 1824, Hinesburg, Vt.; d. Feb. 26, 1888, West Addison, Vt.

They had one child.

6325. Jennie[9] Hatch, b. Sept. 26, 1857, West Addison, Vt.; m. Oct. 17, 1883, Willis A. Hindes, b. Feb. 6, 1859, Bridport, Vt. No children. Res., Warren, Mass.

2781. ALVA KIRK[8] SANFORD (*same descent as 2780*) b. Jan. 11, 1826, Hinesburg, Vt.; d. Nov. 6, 1895, Johnstown, O.; m. July 4, 1851, Sarah Laud, b. Mar. 26, 1831, North Straffordshire, Eng.

They had ten children.

6326.+Mary Jane[9], b. June 4, 1852; m. Munson Butt.
6327.+William Kirk, b. Mar. 29, 1854; m. Silvia Hoover.
6328.+Charles Sydney, b. Oct. 16, 1855; m. Emma Clouse.
6329.+Thomas Henry, b. July 3, 1857; m. (1) Emma "Tharp"; m. (2) Clara Hoover.
6330.+Caroline Lorraine, b. Jan. 17, 1860; m. Parker Tippett.
6331.+George Frederick, b. Sept. 16, 1862; m. Julia Ewers.
6332.+Frank Alva, b. Sept. 19, 1865; m. Amanda McElwee.
6333.+Ann Elizabeth, b. Mar. 13, 1871; m. Byron Evans.
6334. Sarah May, b. May 17, 1875. Res., Johnstown, O.
6335. Infant, d. in infancy.

2784. JOSEPH HARMON[8] SANFORD (*same descent as 2780*) b. Mar. 11, 1832, Hinesburg, Vt.; d. July 21, 1895, Granville, O.; m. Mar. 6, 1854, Mary Reece, b. Mar. 12, 1835, Montgomeryshire, Wales.

They had two children, born in Granville, O.

6336.+Lucy Augusta[9], b. Sept. 7, 1855; m. Herbert Belford.
6337. Frank Talmadge, b. Apr. 18, 1860; m. Apr. 4, 1903, Clara Dean Lieber, b. Sept. 17, 1874, Antioch, Ill.

2787. EDGAR AUGUSTUS[8] SANFORD (*same descent as 2780*) b. Nov. 20, 1838, Hinesburg, Vt.; m. Jan. 25, 1860, Louise, dau. of Erastus Allen. Res., Galena, O.

They had seven children.

6338.+Myra Cleora[9], b. Jan. 1, 1861; m. William Lake.
6339. Barton, b. Aug. 23, 1863; d. Dec. 6, 1863.
6340. Freddie, b. Apr. 15, 1865; d. Sept. 6, 1865.
6341.+Charles Allen, b. May 22, 1870; m. Estella Lee.
6342. Guy, b. July 9, 1875; d. Aug. 9, 1876.
6343. Harmon, b. Apr. 30, 1880; d. Sept. 6, 1880.
6344.+Bettie Haylen, b. Oct. 28, 1882; m. Ernest Gory.

2788. BETTY ELIZABETH[8] SANFORD (*same descent as 2780*) b. Jan. 10, 1843, Hinesburg, Vt.; d. Feb. 14, 1886, Granville, O.; m. Plimpton Hitt, d. at Granville, O.

They had one child.

6345. Lydia Jane[9] Hitt, b. Jan. 21, 1864; d. Apr. 28, 1890.

2791. WILLIAM HENRY[8] SANFORD (*same descent as 2780*) b. Oct. 20, 1849, Granville, O.; m. (1) Nov. 19, 1874, Isabelle, dau. of Thomas McDonald of Ireland, d. in Granville, O.; m. (2) Oct. 30, 1884, Ellen Damaris, dau. of Joseph Kelvey of Granville, O. Res., Granville, O.

He had four children by second marriage, all born in Granville, O.

6346. Dwight Talmadge[9], b. Oct. 16, 1885. Res., Granville, O.
6347. Hubert Lee, b. Oct. 9, 1887; d. Sept. 3, 1890, Granville, O.
6348. Henry Fay, b. May 13, 1893.
6349. William Karl, b. Jan. 29, 1899.

2793. LAURA LUZETTE[8] SANFORD (*Ira 1173, Solomon 482, Joseph 161, Joseph 58, Ezekiel 9, Ezekiel 2, Thomas 1*) b. Aug. 17, 1843, Springfield, Ill.; d. Aug. 15, 1904, Woodland, Mo.; m. May 5, 1864, James E. Clark, b. Dec. 28, 1830, West Brookfield, Mass.

They had six children, all born in St. Louis, Mo.

6350.+Mary Emeline[9] Clark, b. Nov. 1, 1865; m. Robert Little.
6351.+Clara Nancy Clark, b. May 15, 1868; m. James Bartlett, Jr.
6352. Harriet Frances Clark, b. Sept. 16, 1870.
6353. True Sanford Clark, b. Nov. 25, 1872; m. June 8, 1904, Georgiana Maud Watson, b. Dec. 4, 1876, De Soto, Mo. Res., Seattle, Ore.
6354. Ella Ophelia Clark, b. Feb. 5, 1876.
6355. James Bacon Clark, b. Sept. 20, 1879; m. Feb. 27, 1908, Mary Keasey Joplin. Res., Memphis, Mo.

2795. SOLOMON NOBLE[8] SANFORD (*same descent as 2793*) b. Sept. 14, 1846, Saugamoutown, Ill.; d. May 20, 1901, Los Angeles, Cal.; m. Nov. 26, 1873, Isa Sheppard. Res., Bunker Hill, Ill.

The record of Joseph Sanford, Jr., and his descendants was furnished in 1881, by Solomon Noble Sanford, who was then residing in Cleveland, O. The author has also been assisted by Miss Kate Fay, another descendant.

They had five children, all born in Bunker Hill, Ill.

6356.+Ira Edward[9], b. Oct. 12, 1874; m. Bertha Hayes.
6357. Anna Burriss, b. Apr. 2, 1876. Res., Bunker Hill, Ill.
6358. Mary Frances, b. Sept. 4, 1877.
6359.+William Sheppard, b. Sept. 18, 1879; m. Ethel Hatch.
6360. Herbert Brooks, b. July 26, 1882. Res., Madison, Wis.

2802. MARYETT[8] SANFORD (*Hiram 1174, Solomon 482, Joseph 161, Joseph 58, Ezekiel 9, Ezekiel 2, Thomas 1*) b. Sept. 15, 1831, Williston, Vt.; d. May 30, 1883, Minneapolis, Minn.; m. Apr. 25, 1848, Henry Tudor Fay, b. Nov. 20, 1822, Columbus, O., d. June 12, 1870, Columbus, O.

They had five children, all born in Columbus, O.

6361.+Myra Bryan[9] Fay, b. Sept. 19, 1852; m. Joseph Grant.
6362.+Frank Paige Fay, b. Sept. 22, 1856; m. Frances Wheeler.
6363. Kate Whitney Fay, b. Mar. 29, 1859; unm. Res., Los Angeles, Cal.
6364. Nellie Sanford Fay, b. Mar. 20, 1863; m. Dec. 19, 1887, William Arthur Rath. No children. Res., Oakland, Cal.
6365. Lauretta Barnes Fay, b. Mar. 20, 1863; d. 1864, Columbus, O.

2804. AMELIA AMANDA[8] SANFORD (*same descent as 2802*) b. Feb. 15, 1838, Williston, Vt.; m. Nov. 3, 1857, Waldo Butler Fay, b. Sept. 4, 1832, Columbus, O.; d. Nov. 21, 1865, Columbus, O. Res., Springfield, O.

They had three children, all born in Columbus, O.

6366.+Henry Tudor[9] Fay, b. Nov. 17, 1858; m. Madge Stewart.
6367. Charles Sanford Fay, b. Jan. 7, 1862; unm. Res., Springfield, O.
6368. Waldo Guy Fay, b. Jan. 5, 1863; m. Dec. 26, 1888, Lucile Porter, b. Nov. 13, 1865, Ironton, O. No children. Res., N. Y. C.

2810. CHARLES NOBLE[8] GOULDING (*Amanda 1176, Solomon 482, Joseph 161, Joseph 58, Ezekiel 9, Ezekiel 2, Thomas 1*) b. Nov. 1, 1831, Keeseville, N. Y.; d. Apr. 21, 1896, in Cal.; m. Dec. 30, 1862, Margaret M. Kauffman, b. June 26, 1837, Lancaster, O.

Mr. Goulding was in the Civil War. Serving under Rosecrans and Pope, he attained the ranks of Lieutenant-Colonel and Chief Quartermaster, U. S. Vols. He was afterwards U. S. Consul at Hong Kong, China.

They had two children.

6369. George Kauffman[9] Goulding, b. Oct. 9, 1863, Lancaster, O.
6370. James Marshall Goulding, b. June 21, 1865, Indianapolis, Ind.; d. Mar 20, 1866, Evanston, Ill.

2811. JOSEPH HIRAM[8] GOULDING (*same descent as 2810*) b. June 8, 1842, Potsdam, N. Y.; m. Aug. 18, 1863, Fannie E. Pease, b. Aug. 13, 1843, Pittsford, Vt.; d. May 5, 1902, Wilmington, Vt. Res., Wilmington, Vt.

Mr. Goulding was a cadet at Norwich University, Vt., going there from St. Lawrence Academy at Potsdam, N. Y. He was appointed by President Lincoln 2nd Lieut., 5th U. S. Colored Infantry, Sept. 12, 1863, promoted to 1st Lieut. May 6, 1865, and mustered out of the army Sept. 20, 1865. His service was credited to the town of Potsdam, and while in the army he cast his first vote for Lincoln, under the N. Y. State Law, when he ran the second time.

They had four children, all born in Rutland, Vt.

6371. Matilda Pease[9] Goulding, b. Aug. 2, 1867; unm.
6372.+Anne Page Goulding, b. Apr. 27, 1871; m. Willis Ross.
6373.+James Marshall Goulding, b. Nov. 16, 1874; m. (1) Julia Beebe; m. (2) Stella Rose.
6374. Philip Sanford Goulding, b. Sept. 6, 1876; m. Sept. 7, 1904, Helen L. Plummer.

2816. MARYETTA[8] SANFORD (*Rufus 1179, Zachariah 483, Joseph 161, Joseph 58, Ezekiel 9, Ezekiel 2, Thomas 1*) b. in Charlotte, Vt.; m. Alonzo Hickock.

They had seven children.

6375. Clarinda[9] Hickok.
6376. Charles Hickok.
6377. Rufus Hickok.
Nothing further known of this family.

2817. ORIN MONTGOMERY[8] BARTEAU (*Polly 1180, Zachariah 483, Joseph 161, Joseph 58, Ezekiel 9, Ezekiel 2, Thomas 1*), b. Oct. 11, 1805, Hinesburg, Vt.; d. Jan. 8, 1881, Morley, Mich.; m. Jan. 9, 1831, Esther J. Averill.

They had six children, the first three all born in Hinesburg, Vt., and the last three in Cooper, Mich.

6378. M. Freelove[9] Barteau, b. Oct. 13, 1831; m. Mar. 19, 1851, Cyrus E. Travis. Resided in Cooper, Mich.
6379. Harriet S. Barteau, b. Nov. 8, 1833; d. Sept. 17, 1871; m. Oct. 3, 1855, John Ward.
6380. Mary E. Barteau, b. Dec. 3, 1836; m. Nov. 14, 1858, George Minar. Resided in Yankee Springs, Mich.
6381. Ruby A. Barteau, b. Aug. 19, 1841; m. Jan. 2, 1864, Shepard Borden.
6382. David W. Barteau, b. July 8, 1846; m. Fannie Miles.
6383. Isabel Barteau, b. Feb. 1, 1849; m. Nov. 3, 1869, T. A. Hubbard.

2819. LYDIA ADULA[8] BARTEAU (*same descent as 2817*) b. Aug. 1, 1811, Hinesburg, Vt.; m. Nov. 23, 1837, John Wildbahn of Marion, O., d. Mar. 9, 1878, Marion, O. He was a saddler and harness maker.

They had four children.

6384. Joseph Ross[9] Wildbahn, b. Mar. 17, 1840; d. May 13, 1846.
6385. Aurelia Virginia Wildbahn, b. Sept. 2, 1842; d. May 19, 1846.
6386. William Johnson Wildbahn, b. Jan. 17, 1844; m. Feb. 13, 1872, Maggie Marsh. Resides in Mexico.
6387. Amanda B. Wildbahn, b. Sept. 6, 1846, Marion, O.; m. May 31, 1871, Guy Webber.

2820. RUFUS CLARK[8] BARTEAU (*same descent as 2817*) b. May 29, 1813, Hinesburg, Vt.; m. May 7, 1840, Betsey A. Isham, b. Oct. 17, 1819. Mr. Barteau was a farmer at Sherman, Texas.

They had five children.

6388. Hattie E.[9] Barteau, b. July 26, 1845; m. June 23, 1867, Charles W. Kimball. Res., Sherman, Tex.
6389. Alfred Stanley Barteau, b. Aug. 24, 1848; d. Oct. 19, 1858.
6390. George Worth Barteau, b. Aug. 20, 1850; d. Jan. 11, 1851.
6391. Sidney Isham Barteau, b. Feb. 11, 1852, Phoenix, Arizona.
6392. Ellen E. Barteau, b. June 10, 1854; m. Feb. 9, 1882, Hiram S. Kimball.

2821. RUSSELL WILLIAM[8] BARTEAU (*same descent as 2817*) b. June 8, 1815, Hinesburg, Vt., d. Oct. 5, 1859, Berea, O.; m. Apr. 30, 1834, Lavinia Clark. They removed to Ohio in 1835.

They had four children.

6393. Clark Russell[9] Barteau, b. Apr. 7, 1835; m. (1) Oct. 29, 1859, Mary Ann, dau. of John and Martha Cosby, d. Feb. 17, 1863; m. (2) May 12, 1864, "Zuretha", dau. of James and Harriet Eckford. Mr. Barteau served in the Civil War.

6394. Louisa Polly Barteau, b. Dec. 25, 1836; m. May 3, 1855, Charles Edwin Brown.

6395. Betty Lauretta Barteau, b. Sept. 28, 1838; m. Mar. 10, 1877, Elihu Averill.

6396. Harrison David Barteau, b. May 25, 1840; d. Oct. 26, 1873, Cleveland, O.; m. Mattie Palmer. Served in the Civil War.

2823. CLAMANA MELISSA[8] BARTEAU (*same descent as 2817*) b. Nov. 23, 1820, Hinesburg, Vt.; m. (1) 1841, John McAllister, b. July 24, 1820; d. Apr. 1865, in the service of his country; m. (2) Dec. 20, 1866, Wellington Travis, d. 1877, Cooper, Mich., ag. 52 yrs.

She had three children by first marriage.

6397. George Frederick[9] McAllister, b. 1848, Hinesburg, Vt.; m. Rachel Joseph.

6398. John Julius McAllister, b. 1849, Hinesburg, Vt.

6399. Daniel Carlos McAllister.

2824. GEORGE GRANDISON[8] BARTEAU (*same descent as 2817*) b. Apr. 6, 1824, Hinesburg, Vt.; m. May 22, 1845, Rebecca McKinney, b. June 10, 1820. Mr. Barteau was a wagon maker from 1842 to 1857, after which he was a hotel keeper until 1877.

They had seven children.

6400. Russell James[9] Barteau, b. Apr. 9, 1848.

6401. Cyrus Williamson Barteau, b. Jan. 12, 1850; m. Oct. 12, 1879, Jennie L. Willis.

6402. George Albert Barteau, b. Oct. 9, 1851; d. Nov. 12, 1863.

6403. Charles Robert Barteau, b. Aug. 9, 1853; d. Nov. 3, 1869, Rochester, Minn.

6404. Emma Jane Barteau, b. Oct. 11, 1854; m. Oct. 18, 1883, Julius M. Root. Res., Minneapolis, Minn.

6405. Howard Edward Barteau, b. Jan. 28, 1860.

6406. Minnie Alice Barteau, b. Apr. 4, 1861.

2826. HARMON GILEAD[8] BARTEAU (*same descent as 2817*) b. Sept. 12, 1828, Hinesburg, Vt.; m. Apr. 24, 1849, Clarinda Perkins, b. Aug. 29, 1829, Hinesburg, Vt. They removed to Hersey, Mich., in 1850. Mr. Barteau was a farmer.

They had six children, all born in Hersey, Mich.

6407. Ellen Samantha[9] Barteau, b. Feb. 27, 1850; d. July 18, 1880; m. Dec. 25, 1871, William Henry Leonard.

6408. David Lent Barteau, b. Mar. 19, 1852.

6409. Charles Barteau, b. Feb. 7, 1854; m. 1878, Jennett Cook, b. June 25, 1862.

6410. Nancy Jane Barteau, b. Aug. 8, 1856; m. 1881, John Hackett.

6411. Oren Barteau, b. Jan. 8, 1858; m. Jan. 7, 1882, Katie Sliger, b. July, 25, 1850.

6412. Florence Alice Barteau, b. Oct. 4, 1861; m. Sept. 24, 1879, Eugene Haff, b. Nov. 4, 1850.

2827. MIRANDA[8] BARBER (*Hepsibah 1181, Zachariah 483, Joseph 161, Joseph 58, Ezekiel 9, Ezekiel 2, Thomas 1*) b. Feb. 23, 1814; m. (1) Bradford Churchill; m. (2) Feb. 2, 1844, D. C. Gillotte, of Charlotte, Vt.

She had three children by first, and one by second marriage.

6413. John E.[9] Churchill, b. May 28, 1834; d. Mar. 9, 1876, Florence, Mass.; m. Susan M. ———, b. Aug. 22, 1838; d. Mar. 4, 1879.

6414. Chloe A. Churchill, b. Aug. 30, 1835; m. July 10, 1856, Henry R. Holman.

6415. Ellen E. Churchill, b. June 15, 1838; d. Aug. 11, 1856.

6416. Louise M. Gillotte, b. Jan. 25, 1845; m. May 5, 1866, Dr. M. C. Burkhard; res. Baltimore, Md.

2828. CHLOE A.[8] BARBER (*same descent as 2827*) b. Feb. 7, 1816; d. Aug. 3, 1882, Milwaukee, Wis.; m. Warren Axlett.

They had one child.

6417. George[9] Axlett.

2834. ELVIRA M.[8] BACHELLER (*Sally 1183, Zachariah 483, Joseph 161, Joseph 58, Ezekiel 9, Ezekiel 2, Thomas 1*) b. May 3, 1812, Hinesburg, Vt.; d. May 29, 1878; m. Jan. 25, 1841, Hiram Butterfield. He was a farmer in Pierrepont, N. Y.

They had three children, all born in Pierrepont, N. Y.

6418. Lestine L.[9] Butterfield, b. Nov. 10, 1844; d. June 25, 1860, Pierrepont, N. Y.

6419. Sarah E. Butterfield, b. Dec. 24, 1846.

6420. Truman A. Butterfield, b. Mar. 12, 1851; m. Oct. 31, 1876, Celestine M. Mathews. Resided at Canton, N. Y. several years and then removed to Algona, Ia.

2835. PERRY L.[8] BACHELLER (*same descent as 2834*) b. Apr. 24, 1814, Hinesburg, Vt.; d. at Crary Mills, N. Y.; m. Jan. 29, 1840, Lavinia A. Perkins.

They had eight children, all born in Pierrepont, N. Y.

6421.. Delia A.[9] Bacheller, b. Nov. 8, 1840; m. Ansil B. Hamilton of Pierrepont, N. Y.

6422. Samuel Bacheller, b. Mar. 31, 1842; d. Apr. 10, 1842.

6423. Henry Austin Bacheller, b. Jan. 5, 1844; m. Alice Woodruff.

6424. Clemana S. Bacheller, b. Dec. 24, 1847; m. James Willard of Colton, N. Y.

6425. Anna Maria Bacheller, b. Aug 9, 1849; d. Nov. 30, 1871; m. Rylance Crary.

6426. Amelia L. Bacheller, b. Jan. 9, 1852; m. Henry Packard.

6427. Bertha Celestia Bacheller, b. Aug. 19, 1854; m. Philip Hunt of Potsdam, N. Y.

6428. Isabel F. Bacheller, b. July 16, 1858; m. Thomas Robinson of Morley, N. Y.

2838. SANFORD PAUL[8] BACHELLER (*same descent as 2834*) b. July 3, 1820, Hinesburg, Vt.; d. May 8, 1883, Canton, N. Y.; m. June 7, 1847, Achsah Ann, dau. of Epaphras and Elizabeth Buckland of Springfield, Mass., b. Jan. 22, 1824, Springfield, Mass.; d. Dec. 28, 1900, Canton, N. Y.

They had seven children, all born in Pierrepont, N. Y.

6429. Elvira E.[9] Bacheller, b. Apr. 4, 1848; m. Mar. 25, 1886, Henry H. Stickles; res. Canton, N. Y.

6430. Sarah H. Bacheller, b. Nov. 1, 1849; d. Aug. 14, 1873, Auburn, N. Y. m. Mar. 16, 1871, Adelbert Tuller of Auburn, N. Y.

6431. Charles Loren Bacheller, b. July 11, 1851; d. Mar. 6, 1880, Canton, N. Y.

6432. Arthur E. Bacheller, b. June 17, 1853; d. July 9, 1881, Canton, N. Y.; m. Feb. 1, 1875, Jennie Moore of Russell, N. Y.

6433. Burton P. Bacheller, b. Oct. 7, 1855; d. Nov. 3, 1877, Canton, N. Y.

6434.+Addison Irving Bacheller, b. Sept. 26, 1859; m. Anna Schultz of Brooklyn, N. Y.; d. July 11, 1907; res. N. Y. C.

6435. Wilbur S. Bacheller, b. June 7, 1863; m. June 7, 1888, Mary Schoenbachler.

2839. CHARLES LOCKWOOD[8] BACHELLER (*same descent as 2834*) b. Oct. 8, 1822, Canton, N. Y.; d. May 11, 1892, Canton, N. Y.; m. June 27, 1848, Phebe Amelia Brownell, b. May 12, 1823; d. July 7, 1870.

They had three children.

6435a. John M.[9] Bacheller, b. Jan. 26, 1851; d. Apr. 16, 1853.

6435b. Charles Orvell Bacheller, b. Aug. 10, 1854; m. Amanda Jacobs in Pierrepont, N. Y. Nine children. Res. Aberdeen, S. Dak.

6435c.+Georgia Ettie Bacheller, b. Mar. 21, 1856; m. Ledyard P. Hale.

2844. HOMER[8] SANFORD (*Israel 1184, Zachariah 483, Joseph 161, Joseph 58, Ezekiel 9, Ezekiel 2, Thomas 1*) b. June 1884; m. (1) Laura Lockwood; m. (2) —— Walker. Mr. Sanford was a farmer near York, Neb.

Two children by first marriage were

6436. Ernest[9]; res. (1885) York, Neb.

6437. Arthur; res. (1885) York, Neb.

2845. LUCY[8] SANFORD (*same descent as 2844*) m. Benjamin Jenkins. Resided near York, Neb.

They had five children.

6438. Alice[9] Jenkins.
6439. Elsie Jenkins. Res. York, Neb.
6440. Loran Jenkins. Res. York, Neb.
6441. Elmer Jenkins.
6442. Edgar Jenkins.

2846. SAMUEL WALTER[8] PAUL (*Betsey 1185, Zachariah 483, Joseph 161, Joseph 58, Ezekiel 9, Ezekiel 2, Thomas 1*) b. Nov. 28, 1819, Hinesburg, Vt.; d. Jan. 7, 1866, Helena, Mont.; m. July 12, 1846, Lydia P. Manzer.

They had seven children.

6443. J. Manzer[9] Paul, b. Oct. 17, 1848, Chemung, Ill.; unm. A farmer in Montana.
6444.+Lucius Wilmer Paul, b. May 27, 1850; m. Lizzie Kennerley.
6445.+Alvin Augustus Paul, b. Nov. 10, 1851; m. Helena Calkon.
6446. Lalian Leroy Paul, b. Sep. 24, 1853, Chemung, Ill. Is married; no children. A farmer.
6447. Lydia Luella Paul, b. Feb. 21, 1856, Decorah, Ia.; d. Nov. 5, 1878, San Francisco, Cal.
6448. Samuel Walter Paul, b. Feb. 17, 1858, Decorah, Ill.; d. Sept. 27, 1859, Chemung, Ill.
6449.+Hattie Belle Paul, b. Nov. 27, 1860; m. Erastus La Selle.

2847. LYDIA S.[8] PAUL (*same descent as 2846*) b. Nov. 29, 1821, Hinesburg, Vt.; d. Feb. 26, 1848, Chemung, Ill.; m. Dec. 25, 1844, Sidney B. Tubbs.

They had two children, born in Chemung, Ill.

6450.+Sidney Eugene[9] Tubbs, b. Jan. 10, 1846; m. Maggie McKay.
6451. Alma Lucina Tubbs, b. May, 1847; d. Feb. 24, 1850, Chemung, Ill.; buried on her father's farm.

2848. ALMON DUNBAR[8] PAUL (*same descent as 2846*) b. Apr. 10, 1824, Canton, N. Y.; d. Jan. 27, 1861, Austin, Minn.; m. (1) Sept. 4, 1848, Ann J. Merrill, in Rockford, Ill.; m. (2) Sept., 1858, Lydia Maria Hill, in St. Louis, Mo.

He had four children by first and one by second marriage.

6452. Charles Sumner[9] Paul, b. May 9, 1851, Chemung, Ill.; d. Sept. 17, 1874, Bluffton, Ia.
6453. John P. H. Paul, b. Oct. 2, 1853, Chemung, Ill.; d. Aug. 5, 1875, Austin, Minn.

6454. Almon Dunbar Paul, Jr., b. June 20, 1855, Chemung, Ill.; d. Mar. 11, 1876, Lime Springs, Ia.

6455. Fremont D. Paul, b. Mar. 23, 1856, Decorah, Ia.; d. Feb. 8, 1857, Decorah, Ia.

6456. Hattie Leora Paul, b. June 6, 1859, Decorah, Ia.; d. Sep. 30, 1860, Decorah, Ia.

2849. EMELINE THECLA[8] PAUL (*same descent as 2846*) b. Aug. 20, 1826, Canton, N. Y.; d. Sept. 30, 1854, Hanover, Ill.; m. Oct. 20, 1853, Francis Mills Hubbard.

They had one child.

6457. George Melville[9] Hubbard, b. Aug. 8, 1854, Hanover, Ill.; d. Dec. 17, 1854, Hanover, Ill.

2851. HARRIET ELMIRA[8] PAUL (*same descent as 2846*) b. Feb. 17, 1832, Canton, N. Y.; m. Mar. 26, 1854, John M. Akers. Res. Richland, Mo.

They had three children.

6458.+Walter Edelbert[9] Akers, b. July 30, 1855; d. Jan. 28, 1893; m. Emma Draper.

6459. William A, Akers, b. Aug. 6, 1857, Decorah, Ia.; d. Jan. 23, 1880, Decorah, Ia.

6460.+Fred Lincoln Akers, b. Sept. 1, 1860; m. Abbie Seavy.

2854. FIDELIA A.[8] BELDING (*Lorana 1186, Zachariah 483, Joseph 161, Joseph 58, Ezekiel 9, Ezekiel 2, Thomas 1*) b. Aug. 17, 1816, Hinesburg, Vt.; m. Jan. 9, 1843, George W. Daniels. They resided in Mazon, Ill.

They had five children, all born in Mazon, Ill.

6461. Charles E.[9] Daniels, b. Nov. 1, 1846; m. Jan. 1, 1873, Minnie, dau. of Lindsey and Jennett Porter. He was a merchant in Plainview, Minn.

6462. Sarah A. Daniels, b. Apr. 20, 1849; m. June 10, 1873, James M., son of Robert and Malina Foster of Talbot, Ind.

6463. Lorenzo E. Daniels, b. Mar. 4, 1851.

6464. Ellen A. Daniels, b. Dec. 1, 1854; m. Feb. 8, 1875, J. D. C. Hinkle; res. Mazon, Ill.

6465. William A. Daniels, b. Mar. 5, 1856; m. Mar. 8, 1883, Martha, dau. of John R. and Elizabeth Robinson of Milford, Ind.

2855. ELECTA M.[8] BELDING (*same descent as 2854*) b. Feb. 3, 1818, Hinesburg, Vt.; d. Apr. 5, 1843; m. June 3, 1840, Edward Briggs.

They had one child.

6466. Albert E.[9] Briggs, b. Apr. 1, 1842; d. June 1, 1866. Soldier in the Civil War.

2856. NELSON[8] BELDING (*same descent as 2854*) b. Apr. 8, 1821, Hinesburg, Vt.; m. (1) Sept. 8, 1847, Eunice E. Henderson, b. Feb. 23, 1824, Enosburg, Vt.; d. Mar. 7, 1856; m. (2) Apr. 15, 1857, Ellen M. Brewer, b. Feb. 12, 1833, Berkshire, Vt. Resided in Pierrepont, N. Y.

He had one child by second marriage.

6467. Gertrude E.[9] Belding, b. Mar. 14, 1861, Pierrepont, N. Y.

2857. AMANDA[8] BELDING (*same descent as 2854*) b. Apr. 6, 1823, Hinesburg, Vt.; m. May. 23, 1848, Samuel A., son of Samuel and Margaret Randall of Elgin, Ill.

They had five children.

6468. Alfred[9] Randall, b. Mar. 24, 1849; d. Aug. 2, 1862.
6469. William B. Randall, b. Apr. 27, 1851, Elgin, Ill.; m. May 24, 1874, Mary E. Cone. Merchant in Chicago, Ill.
6470. Louella Randall, b. Mar. 3, 1853; d. Sept. 3, 1864.
6471. Frank N. Randall, b. Sept. 5, 1858, Elgin, Ill.; m. Nov. 24, 1880, Jessie F. Cohoon. Merchant in Elgin, Ill.
6472. Nellie Randall, b. Dec. 24, 1860; d. July 3, 1862.

2859. CLARINDA[8] BELDING (*same descent as 2854*) b. Jan. 20, 1828, Hinesburg, Vt.; m. Aug. 30, 1848, Franklin T., son of Joseph and Anna Benton. Resided in Mazon, Ill.

They had four children, all born in Mazon, Ill.

6473. Alice A.[9] Benton, b. May 14, 1852; m. Dec. 21, 1881, R. H. Lucas of Mazon, Ill.
6474. Agnes A. Benton, b. Oct. 13, 1853; d. Jan. 1, 1854, Mazon, Ill.
6475. Arthur A. Benton, b. Sept. 21, 1855; m. Oct. 17, 1878, Marguerite L. Walz.
6476. Anna M. Benton, b. Dec. 30, 1864; d. Sep. 3, 1868, Mazon, Ill.

2860. AURELIA[8] BELDING (*same descent as 2854*) b. Mar. 15, 1830, Hinesburg, Vt.; m. Jan. 1, 1850, Orrin, son of Samuel and Olive Clapp of Mazon, Ill.

They had six children, all born in Mazon, Ill.

6477. Friend B.[9] Clapp, b. Aug. 13, 1851; d. Nov. 13, 1852, Mazon, Ill.
6478. Ada M. Clapp, b. Feb. 1, 1854; m. Feb. 8, 1876, O. E. Davis; res. Mazon, Ill.
6479. Nora M. Clapp, b. July 21, 1856; d. Dec. 9, 1858, Mazon, Ill.
6480. Charley Clapp, b. July 19, 1859; d. Apr. 5, 1861, Mazon, Ill.
6481. Frank H. Clapp, b. Feb. 4, 1862.
6482. Fred S. Clapp, b. July 27, 1864; d. Apr. 7, 1866, Mazon, Ill.

2861. WILLIAM[8] BELDING (*same descent as 2854*) b. May 17, 1833, Hinesburg, Vt.; m. (1) Feb. 22, 1858, Betsey, dau. of William and Sarah Fellingham of Mazon, Ill.; m. (2) Sept. 25, 1867, Maggie, dau. of Charles and Martha Kelly of Mazon, Ill.

Mr. Belding joined the Union army as a private in Co. C., 76th Regt., Ill. Vol., Aug. 6, 1862. Discharged May 22, 1865. Since the war he has been a prosperous farmer in Mazon, Ill.

He had one child by first and four by second marriage, all born in Mazon, Ill.

6483. Effie C.[9] Belding, b. June 24, 1859; m. Oct. 23, 1878, Frederick Schaulin, of Verona, Ill.
6484. Charles A. Belding, b. Aug. 21, 1868.
6485. Fred C. Belding, b. Dec. 8, 1869.
6486. Herbert Belding, b. Sept. 24, 1872.
6487. Bertha A. Belding, b. Mar. 4, 1876.

2862. MORTIMER[8] BELDING (*same descent as 2854*) b. Nov. 29, 1837, Hinesburg, Vt.; m. Nov. 16, 1859, Josephine, dau. of Charles and Sarah Vines, of Mazon, Ill.

They had three children, all born in Mazon, Ill.

6488. Nettie Viola[9] Belding, b. Oct. 23, 1861; d. Jan. 23, 1863, Mazon, Ill.
6489. Henry Addis Belding, b. Mar. 7, 1864.
6490. Emery V. Belding, b. Jan. 12, 1869.

2865. CAROLINE RUTH[8] OLIN (*Aurilla 1187, Zachariah 483, Joseph 161, Joseph 58, Ezekiel 9, Ezekiel 2, Thomas 1*) b. Dec. 29, 1833, Canton, N. Y.; m. 1857, Andrew Jackson Place, b. 1828, Hinesburg, Vt. Resided in Canton, N. Y.

They had nine children, all born in Canton, N. Y.

6491. George Eugene[9] Place, b. July 5, 1858. Farmer in Dakota.
6492. Eva Jane Place, b. Dec. 1, 1861; m. Apr. 18, 1882, H. E. McEwen.
6493. Aurilla Minerva Place, b. Jan. 1, 1863.
6494. Susan Maria Place, b. Jan. 5, 1865.
6495. Theron Olin Place, b. Dec. 23, 1867.
6496. Toola May Place, b. Aug. 15, 1870.
6497. John Place, b. Jan. 16, 1872.
6498. Cora Bell Place, b. June 15, 1874.
6499. Ida Place, b. Mar. 1, 1876; d. May, 1876, Canton, N. Y.

2866. CALPHURNIA PENELOPE[8] OLIN (*same descent as 2865*) b. Jan. 11, 1837, Canton, N. Y.; m. Mar. 27, 1860, Richard N. Finnimore, of Canton, N. Y.

They had seven children.

6500. Walter E.[9] Finnimore, b. Nov. 26, 1860, Canton, N. Y. Farmer at Avon, Wis.
6501. Luna W. Finnimore, b. Nov. 18, 1861.
6502. Gertrude L. Finnimore, b. Feb. 10, 1863.
6503. Ida Isabelle Finnimore, b. Sept. 16, 1864; d. Apr. 26, 1872.
6504. William C. Finnimore, b. Apr. 4, 1866; d. May 27, 1866.
6505. Frank R. Finnimore, b. June 16, 1867.
6506. Mabel J. Finnimore, b June 2, 1874.

2875. SILVIA ANN[8] LINCOLN (*Samantha 1189, Zachariah 483, Joseph 161, Joseph 58, Ezekiel 9, Ezekiel 2, Thomas 1*) b. Sept. 20, 1821, Williston, Vt.; d. Feb. 24, 1905, Denver, Colo.; m. Oct. 25, 1843, Jeremiah Porter, d. Jan. 13, 1879. Buried in Ludlow, Ill. Mrs. Porter is buried at McCool Jct., Neb.

They had three children.

6507. Francis Edgar[9] Porter, b. Jan. 16, 1850, Canton, Ill.; d. May 22, 1901; buried at McCool Jct., Neb.
6508. Charles Porter, b. Jan. 25, 1852, Canton, Ill.; d. Feb. 29, 1852.
6509. Henry J. Porter, b. Dec. 4, 1854; res. Denver, Colo.

2877. MYRON[8] LINCOLN (*same descent as 2875*) b. July 9, 1825, Williston, Vt.; d. June 13, 1874; m. (1) Dec. 27, 1849, Eliza Barton, d. Oct. 1, 1850; m. (2) Oct. 13, 1853, Silvia A. Davis, d. July 3, 1908.

He had three children by second marriage.

6510. Fannie[9] Lincoln, b. Nov. 1, 1855; m. —— Smith; res. McCool Jct., Neb.
6511.+Erwin E. Lincoln, b. Apr. 27, 1857; m. Kate Teter.
6512. Lewis M. Lincoln, b. May 17, 1859; res. McCool, Jct., Neb.

2879. JOHN[8] LINCOLN (*same descent as 2875*) b. May 3, 1829, Williston, Vt.; m. Harriet, dau. of Nathaniel Sartell, b. Aug. 30, 1837, Pepperell, Mass. Res. Eddy, N. Y.

They had three children, all born in Canton, N. Y.

6513.+Cora M.[9] Lincoln, b. May 5, 1863; d. Apr. 20, 1892; m. Walter Brooks.
6514.+Nellie H. Lincoln, b. Jan. 23, 1867; m. Francis Cramer.
6515.+Edwin H. Lincoln, b. Feb. 2, 1869; m. Nellie Goolden.

2884. CORNELIA[8] ISHAM (*Eliza 1190, Zachariah 483, Joseph 161, Joseph 58, Ezekiel 9, Ezekiel 2, Thomas 1*) b. Sept. 1, 1822, St. George, Vt.; m. Nov. 14, 1841, Richard Fuller, b. Nov. 12, 1821, Brownville, N. Y.; d. Nov. 1, 1880, Mazon, Ill. They settled in Mazon, Ill., where Mr. Fuller became a successful farmer, at his death leaving good farms to each of his living children.

They had seven children, all except Almeda and Richard born in Mazon, Ill.

6516. Almeda Adelia[9] Fuller, b. Aug. 14, 1842, Canton, N. Y.; d. Feb. 16, 1845, McHenry Co., Ill.
6517. Richard R. Fuller, b. Mar. 19, 1844, Garrettsville, O.; d. Feb. 13, 1845, McHenry County, Ill.
6518. Perley Eugene Fuller, b. Jan. 6, 1847; m. Sept. 24, 1871, Mary A., dau. of John and Margaret Hough, b. July 16, 1852, Newport, R. I., res. Mazon, Ill.
6519. Almon F. Fuller, b. Mar. 20, 1849; m. Feb. 9, 1869, Laura J. Button, b. July 29, 1849; res. Mazon, Ill.
6520. Ellen R. Fuller, b. Aug. 27, 1850; d. Nov. 14, 1851, Mazon, Ill.
6521. Anna Eliza Fuller, b. Sept. 4, 1852; m. Feb. 19, 1871, Eleazer James, b. Aug. 23, 1848, Homer, Mich.; res. Mazon, Ill.
6522. Edith A. Fuller, b. Apr. 1, 1855; m. Sept. 18, 1872, Turner B., son of John and Margaret Hough, b. Apr. 14, 1850, Newport, R. I.; res, Mazon, Ill.

2886. EDWARD[8] ISHAM (*same descent as 2884*) b. Jan 15, 1828, Canton, N. Y.; m. July 3, 1851, Sarah Bannister. Resided in Mazon, Ill.

They had ten children.

6523. Eveline M.[9] Isham, b. Mar. 31, 1852, Mazon, Ill.; m. Oct. 29, 1871, Dr. A. Palmer.
6524. Alfred A. Isham, b. Mar. 25, 1854; d. Sept. 8, 1865, Mazon, Ill.
6525. Myra L. Isham, b. Apr. 5, 1856; m. Aug. 8, 1875, W. H. Drake; res. Mazon, Ill.
6526. Newell Isham, b. May 6, 1858; d. July 16, 1859, Mazon, Ill.
6527. Emma L. Isham, b. Sept. 13, 1860; m. Nov. 3, 1878, W. H. Stomer.
6528. Lyndon J. Isham, b. Dec. 16, 1861.
6529. Lydia Ann Isham, b. Jan. 26, 1864; m. Dec. 7, 1882, C. Buttom.
6530. Clark S. Isham, b. Aug. 18, 1867.
6531. Harry E. Isham, b. Jan. 23, 1870.
6532. Nellie L. Isham, b. Oct. 10, 1874.

2887. MITCHEL[8] ISHAM (*same descent as 2884*) b. June 7, 1829, Canton, N. Y.; m. Mar 4, 1855, Ellen Jenkins, b. Sept. 13, 1834. He was a farmer in Mazon, Ill.

They had seven children.

6533. Rosina O.[9] Isham, b. Oct. 20, 1855; m. Mar. 19, 1876, George Clow.
6534. Alice J. Isham, b. Mar. 14, 1858, Mazon, Ill.; m. Dec. 25, 1877, Frank Myers.
6535. Penelope V. Isham, b. Feb. 22, 1860, Mazon, Ill.; m. Mar. 8, 1881, John Wilkinson.
6536. Almyra Isham, b. May 22, 1863.
6537. Laura M. Isham, b. Mar. 6, 1865.
6538. Kate V. Isham, b. Apr. 17, 1869.

2888. ZACHARIAH[8] ISHAM (*same descent as 2884*) b. Feb. 11, 1831, Canton, N. Y.; m. Nov. 30, 1854, Susan "Vince," b. Nov. 22, 1835, Canton, N. Y. Mr. Isham was a farmer in Mazon, Ill.

They had eight children.

6539. Vernon V.[9] Isham, b. Oct. 4, 1855; d. Nov. 13, 1856, Mazon, Ill.
6540. Frederick A. Isham, b. Aug. 19, 1858; d. Aug. 10, 1859, Mazon, Ill.
6541. Lizzie A. Isham, b. Feb. 16, 1860; d. May 9, 1860, Mazon, Ill.
6542. George W. Isham, b. May 4, 1861; d. May 6, 1864, Mazon, Ill.
6543. Charles V. Isham, b. Mar. 10, 1863; d. Sept. 6, 1864, Mazon, Ill.
6544. Sarah E. Isham, b. Dec. 8, 1865.
6545. Elmer B. Isham, b. Dec. 25, 1867.
6546. Wilbur V. Isham, b. July 15, 1874.

2890. LYDIA ANN[8] ISHAM (*same descent as 2884*) b. May 15, 1835, Canton, N. Y.; m. Oct. 15, 1852, Augustus O. Murray, b. Feb. 9, 1832. He was a farmer in Mazon, Ill.

They had nine children, all born in Mazon, Ill.

6547. Willis M.[9] Murray, b. Mar. 30, 1855; d. Aug. 19, 1859, Mazon, Ill.
6548. Dennis L. Murray, b. Jan. 18, 1857; d. Aug. 13, 1859, Mazon, Ill.
6549. Louis R. Murray, b. Mar. 6, 1859; m. Dec. 25, 1881, Kittie E. "Biggall."
6550. Ella L. Murray, b. Dec. 16, 1860; m. Dec. 31, 1879, Fred A. Kingman.
6551. Hettie P. Murray, b. Aug. 24, 1862.
6552. Frank A. Murray, b. July 10, 1864.
6553. Gertie E. Murray, b. Sept. 4, 1868.
6554. Eva W. Murray, b. Feb. 16, 1871.
6555. Maud Murray, b. May 22, 1876.

2892. GEHJAL[8] ISHAM (*same descent as 2884*) b. Oct. 18, 1838, Canton, N. Y.; m. (1) Apr. 24, 1861, Sylvia Wills, d. Sept. 4, 1863; m. (2) Mar. 30, 1864, Mary Leldy, d. Feb. 23, 1866; m. (3) June 11, 1866, Martha M. Thayer. He was a farmer in Mazon, Ill.

He had two children by second and six by third marriage.

6556. Thomas[9] Isham, b. Feb. 3, 1865, Mazon, Ill.; d. Nov. 2, 1865.
6557. Marion L. Isham, b. Feb. 71, 1866; d. Mazon, Ill.
6558. Eugene Isham, b. Mar. 15, 1867.
6559. Mattie Isham, b. Dec. 28, 1868.
6560. Bessie E. Isham, b. Dec. 25, 1870.
6561. Annie E. Isham, b. Feb. 15, 1873.
6562. Caroline L. Isham, b. Sept. 28, 1879.
6563. Ellen W. Isham, b. Nov. 25, 1881.

2894. CLARISSA[8] ISHAM (*same descent as 2884*) b. Mar. 5, 1843, Canton, N. Y.; m. Jan. 20, 1861, John Lightner, a farmer in Mazon, Ill.

They had nine children, all born in Mazon, Ill.

6564. Elbert[9] Lightner, b. Nov. 30, 1861.
6565. Perley Lightner, b. Mar. 12, 1863.
6566. Resulus Lightner, b. May 10, 1865.
6567. Mattie Lightner, b. Jan. 22, 1867.
6568. Alfred Lightner, b. June 1, 1870
6569. Harvey Lightner, b. Aug. 25, 1872.
6570. Gracie Lightner, b. Nov. 28, 1875; d. Dec. 30, 1881, Mazon, Ill.
6571. Leo Lightner, b. Mar. 28, 1879; d. Dec. 20, 1881, Mazon, Ill.
6572. Lizzie Lightner, b. Dec. 15, 1882.

2895. ELIZA JANE[8] CRARY (*Minerva 1191, Zachariah 433, Joseph 161, Joseph 58, Ezekiel 9, Ezekiel 2, Thomas 1*) b. in Pierrepont, N. Y.; d. Sept. 5, 1861, Pierrepont, N. Y.; m. Stephen C. Miles. He was a farmer. Resided in Pierrepont, N. Y.

They had two children, born in Pierrepont, N. Y.

6573. Eliza A.[9] Miles, b. Sept. 1, 1850; m. Sept. 5, 1869, Reuben T. Wells; res. Clare, N. Y.
6574. Herbert C. Miles, b. Jan. 19, 1852; m. Nov. 5, 1873, Rhoda E. Wells; res. Clare, N. Y.

2896. MARCIA A.[8] CRARY (*same descent as 2895*) b. Feb. 20, 1832, Pierrepont, N. Y.; m. Jan. 31, 1856, Sherman J. Royce. He is a farmer in Russell, N. Y.

They had eight children, all born in Russell, N Y.

6575. Estella J.[9] Royce, b. Dec. 27, 1857.
6576. Carrie M. Royce, b. Aug. 9, 1859; d. Jan. 14, 1865, Russell, N. Y.
6577. Leslie S. Royce, b. May 5, 1861.
6578. John L. Royce, b. July 15, 1862.
6579. Wilbur A. Royce, b. May 1, 1864.
6580. Charles A. Royce, b. Mar. 18, 1866.
6581. Noel H. Royce, b. Nov. 21, 1870.
6582. Edward A. Royce, b. July 4, 1872.

2899. GEORGE LUCIAN[8] CRARY (*same descent as 2895*) b. Sept. 1, 1837, Pierrepont, N. Y.; m. Oct. 21, 1867, Julia L. Clark. Mr. Crary is a farmer at Pierrepont, N. Y., and an extensive fruit-grower.

They had seven children.

6583. Cora A.[9] Crary, b. July 14, 1869, Pierrepont, N. Y.; d. in infancy.
6584. Carrie M. Crary, b. Dec. 24, 1870, Pierrepont, N. Y.
6585. J. Carmelita Crary, b. Dec. 20, 1872, Pierrepont, N. Y.; d. Feb. 3, 1884.
6586. H. Marion Crary, b. Mar. 27, 1875.
6587. George C. Crary, b. Sept. 12, 1876.
6588. Winnie E. Crary, b. Jan. 19, 1879.
6589. Birdee Crary, b. Sept. 25, 1881.

2900. JOHN LESLIE[8] CRARY (*same descent as 2895*) b. July 13, 1839, Pierrepont, N. Y.; m. Dec. 24, 1863, Philena B. Montague. He was a farmer in Pierrepont, N. Y.

They had four children, all born in Pierrepont, N. Y.

6590. Robert L.[9] Crary, b. Sept. 12, 1870.
6591. Charles J. Crary, b. Oct. 2, 1873.
6592. Ernest H. Crary, b. Feb. 15, 1879.
6593. Archie B. Crary, b. Feb. 25, 1881.

2903. JENNIE M.[8] CRARY (*same descent as 2895*) b. Aug. 15, 1850, Pierrepont, N. Y.; m. (1) Sept. 7, 1871, Edward S. Hunt; m. (2) Jan. 27, 1876, George W. Barbour. Mr. Barbour is a music dealer in Ogdensburg, N. Y.

They had two children.

6594. Grace E.[9] Barbour, b. Jan. 31, 1880; d. July 24, 1880.
6595. Roy H. Barbour, b. Nov. 5, 1881, Ogdensburg, N. Y.

2904. LAURA[8] SANFORD (*Stanley 1193, Zachariah 483, Joseph 161, Joseph 58, Ezekiel 9, Ezekiel 2, Thomas 1*) b. Apr. 1, 1832, Canton, N. Y.; d. Apr. 5, 1880, Springfield, Ill.; m. Mar. 11, 1855, Lorenzo D. Dana, b. July 24, 1824, N. Y. State; d. May 25, 1899, Bottineau, N. D.

They had six children.

6596. Frank Leslie[9] Dana, b. Feb. 27, 1856, Chicago, Ill.; m. Sept. 1881, Meriam Redding.
6597.+Ada L. Dana, b. Nov. 10, 1857; m. William McIntosh.
6598.+Elmer E. Dana, b. Feb. 28, 1859, Gardner, Ill.
6599.+Henry Clark Dana, b. Apr. 14, 1862; m. Mary Miller.
6600. Wesly Dana, b. Apr. 19, 1868, Elkhart, Ill.; d. Sept. 4, 1888, Colorado Springs, Colo.
6601. Gertrude Dana, b. Oct. 12, 1869, Elkhart, Ill.; d. Dec. 12, 1889, Bottineau, N. D.

2905. CHARLES NELSON[8] SANFORD (*same descent as 2904*) b. Nov. 27, 1833, Canton, N. Y.; d. Jan. 2, 1905, Livingston,

Mont.; m. (1) May 14, 1857, Betsey, dau. of Hooker Joslyn, b. July 12, 1837; d. Dec. 4, 1864, Chippewa Falls, Wis.; m. (2) Sept. 6, 1865, Calneh, dau. of Lyman Freeman, b. May 26, 1838, Morley, N. Y.; d. Oct. 11, 1905, Spokane, Wash.

He had three children by first and five by second marriage.

6602.+Ella E.[9], b. Dec. 12, 1858; m. Christopher Dillon.
6603.+Herbert E., b. July 5, 1860; m. Sarah Richards.
6604. Henry C., b. May 22, 1862, Chippewa Falls, Wis.; d. Dec. 15, 1863, Chippewa Falls, Wis.
6605. George H., b. Sept. 22, 1866, Woodstock, Ill.; m. June 19, 1890, Fillie Iverson. No children; res. Seattle, Wash.
6606. Louis C., b. Oct. 17, 1868, Ludlow, Ill.; d. Dec. 8, 1868, Ludlow, Ill.
6607.+Armina M., b. Dec. 9, 1870; d. Nov. 21, 1906; m. William Dillon.
6608.+Harriet I., b. Aug. 30, 1872; m. Frank Warner.
6609.+Clara E., b. Mar. 27, 1874; m. Jesse Magill.

2906. WILLIAM B.[8] SANFORD (*same descent as 2904*) b. Mar. 4, 1836, Canton, N. Y.; m. Oct. 6, 1859, Susan M. Kimball, b. 1839. Res. Marenzo, Ill.

They had two children, born in Seneca, Ill.

6610.+Adelbert E.[9], b. Oct. 15, 1861; m. Nellie Joslyn.
6611.+Willard C., b. Oct. 17, 1865; m. Loretta Price.

2907. HENRY L.[8] SANFORD (*same descent as 2904*) b. June 11, 1838, Canton, N. Y.; d. Sept. 12, 1906, Springfield, Ill.; m. Mar. 22, 1870, Ida M. Springer. Mr. Sanford was a farmer at Elkhart, Ill.

They had six children, all born in Elkhart, Ill.

6612. Mary S.[9], b. Nov. 14, 1871.
6613. Annie E., b. Feb. 4, 1873.
6614. Francis Stanley, b. Mar. 4, 1875; res. Springfield, Ill.
6615. Laura Ida, b. July 6, 1877.
6616. Philip Henry, b. Nov. 27, 1879.
6617. Charles William, b. Aug. 25, 1881.

2908. OLIVE MARILDA[8] SANFORD (*same descent as 2904*) b. Sept. 22, 1840, Canton, N. Y.; m. Apr. 11, 1866, Calvin Wright LaDue, b. Feb. 20, 1840, in Canada; d. Sept. 30, 1891, Fertile, Minn. Mr. LaDue was a minister. Res. Fertile, Minn.

They had seven children.

6618. Samuel C.[9] LaDue, b. Feb. 27, 1867, Plymouth, Ia.; m. June 20, 1907, Gertrude May Black, b. Jan. 27, 1882, Sioux Falls, S. Dak. After his father's death Mr. LaDue made a home for his mother, brothers and sisters. He taught school fifteen years and is now postmaster at Fertile, Minn.

6619.+Lydia Maria LaDue, b. Aug. 8, 1868; m. Rev. Avery Parks.
6620. Thomas Ervin LaDue, b. Apr. 30, 1869, Blue Earth, Minn. A dentist in St. Paul, Minn.
6621. Sarah Laura LaDue, b. May 30, 1877, Plymouth, Ia.; d. June 20, 1898.
6622.+Stanley Sanford LaDue, b. June 8, 18--; m. Emma Percil.
6623. Nelson Vivian LaDue, b. Mar. 8, 1886, Fertile, Minn. Studying dentistry in the University at Minneapolis, Minn.
6624. Olive Mary LaDue, b. June 9, 1887, Fertile, Minn. A school teacher.

2910. LYDIA S.[8] SANFORD (*same descent as 2904*) b. Jan. 1, 1845, Franklinville, Ill.; m. Aug. 22, 1863, Henry C. Burdick, b. Sept. 27, 1841, Otsego, N. Y. Res. Elgin, Ill.

They had nine children.

6625. Cora Ellen[9] Burdick, b. Mar. 18, 1864.
6626. William Clark Burdick, b. Sept. 11, 1865; d. July 5, 1892.
6627. Minnie Ophelia Burdick, b. Nov. 25, 1867.
6628. Bertha Marilda Burdick, b. Aug. 25, 1870.
6629. Ruth Nancy Burdick, b. Feb. 28, 1873.
6630. Rose Lydia Burdick, b. Nov. 22, 1878; d. Feb. 12, 1883.
6631. Egbert Samuel Burdick, b. Apr. 23, 1881.
6632. Ida Gertrude Burdick, b. Feb. 16, 1886.
6633. Mabel Laura Burdick, b. July 16, 1887.

2911. HARLAN W.[8] SANFORD (*same descent as 2904*) b. June 25, 1847, Franklinville, Ill.; m. Dec. 25, 1873, Alice Crane, b. May 20, 1853, Brandonville, W. Va. Mr. Sanford is in the Fire Insurance business in Lincoln, Ill.

They had two children, born in Elkhart, Ill.

6634. Marshall C.[9], b. Oct. 26, 1874; d. Nov. 20, 1893; buried at Lincoln, Ill.
6635.+Elmer H., b. Nov. 7, 1878; m. Nora Norton.

2913. WARREN B.[8] SANFORD (*same descent as 2904*) b Nov. 18, 1851, Franklinville, Ill.; m. Nov. 21, 1872, Ellen Condor, b. 1846, Lexington, Ky.; d. July 12, 1877, Delavan, Ill. Res. Los Angeles, Cal.

They had two children.

6636. John L.[9], b. Oct. 10, 1873, Elkhart, Ill.; res. Los Angeles, Cal.
6637. Nellie, b. Nov. 28, 1875, Delavan, Ill.; m. Palmer Brubaker; res. Harvard, Ill.

2914. CLEORA M.[8] SANFORD (*Carr 1194, Isaiah 484, Joseph 161, Joseph 58, Ezekiel 9, Ezekiel 2, Thomas 1*) b. Nov. 10, 1816, New Haven, Vt.; d. about 1893, Middlebury, Vt.; m. Apr. 9, 1848, James R. C. Chapman, b. Feb. 20, 1825; d. Nov. 7, 1854. Mr.

Chapman was a R. R. Conductor. He was killed in Cleveland, O., and his widow, with her little daughter, went to her mother's home in Middlebury, Vt., where she lived the remainder of her life.

They had one child.

6638. Cleora Elizabeth[9] Chapman, b. June 18, 1849, New Haven, Vt.; died in middle life at Middlebury, Vt.; unm.

2917. WILLIAM ALBERT[8] SANFORD (*Joseph 1196, Isaiah 484, Joseph 161, Joseph 58, Ezekiel 9, Ezekiel 2, Thomas 1*) b. Sept. 13, 1827, Stockholm, N. Y.; d. July 11, 1892, Brooklyn, N. Y.; m. Oct. 10, 1850, Harriet Lavinia Harmon, b. Mar. 7, 1829, Coventry, Vt. Res. Potsdam, N. Y.

Soon after reaching his majority, Mr. Sanford went into trade with his father in Potsdam, N. Y. The business was continued until about 1860, when he became sole proprietor, and continued until about 1875. He had an enormous trade for some years and added a wholesale to his retail business. He was naturally a speculator and at times dealt heavily in butter and wool. He was a man of fine presence, great energy and much tenacity of purpose.

They had four children, all except James born in Potsdam, N. Y.

6639. Jessie Hewitt[9], b. Sept. 4, 1856; d. Nov. 6, 1857, Potsdam, N. Y.
6640. Harmon Hewitt, b. Nov. 15, 1864; d. Nov. 6, 1867, Potsdam, N. Y.
6641. Victor Albert, b. Jan. 25, 1869, unm.; res. Potsdam, N. Y.
6642. James Irving, b. Sept. 30, 1870, Burlington, Vt.; d. Sept. 2, 1871, Burlington, Vt.

2919. JOSEPH HORACE[8] SANFORD JR. (*same descent as 2917*) b. May 2, 1831, Stockholm, N. Y.; m. May 17, 1854, Mary, dau. of Aaron T. and Betsey (Eastman) Hopkins. b. May 7, 1832, Potsdam, N. Y.; d. Jan. 31, 1899, Potsdam, N. Y.

In early life, Mr. Sanford conducted a large livery business for some years at Potsdam, N. Y. Quitting this, he went West, but returned in a few years and engaged in farming. After a time he gave up farming and engaged in live stock speculation, which he continued for many years. He was through early life and is now in old age, a most genial and companionable man.

They had seven children, all born in Potsdam, N. Y.

6643.+William H.[9], b. Oct. 10, 1855; d. Jan. 29, 1882; m. Sarah Roberts.
6644. Frank Hopkins, b. Dec. 20, 1856; d. Mar. 6, 1870, Potsdam, N. Y.
6645. James Henry, b. Mar. 2, 1858; d. Aug. 27, 1859, Potsdam, N. Y.
6646.+George Hopkins, b. Sept. 3, 1859; m. Ida Parsons.

6647. Mary E., b. Oct. 31, 1863; m. William C. Capron; no children; res. Ithaca, N. Y.
6648.+Sarah E., b. Mar. 20, 1866; m. Harry Sears.
6649.+Charlotte A., b. Mar. 4, 1870; m. George Sinsabaugh.

2922. HERBERT H.[8] SANFORD (*same descent as 2917*) b. Nov. 1, 1865, Potsdam, N. Y.; m. July 12, 1887, Edna Angie Woodworth. Res., Rochester, N. Y.

They had two children.

6650. Charles Ezra[9], b. Sept. 10, 1890.
6651. Horace Burr, b. Sept. 17, 1892.

2923. HENRY CLAY[8] SANFORD (*Auletas 1199, Isaiah 484, Joseph 161, Joseph 58, Ezekiel 9, Ezekiel 2, Thomas 1*) b. Mar. 23, 1836, Stockholm, N. Y.; d. Mar. 2, 1887, Grinnell, Ia.; m. Apr. 30, 1861, Mary, dau. of Benoni and "Oracy" (Clarke) Greene, b. Jan 9, 1835, Richmond, N. Y.; d. July 9, 1883, Platteville, Wis. He was a merchant in Platteville, Wis.

They had five children, all born in Platteville, Wis.

6652. Herbert Evarts[9], b. July 5, 1862; d. 1900, Platteville, Wis.; unm.; buried in Platteville, Wis.
6653. Fanny Greene, b. Dec. 4, 1864, unm.; res. Madison, Wis. She is clerk for the Dean of State University.
6654.+Albert Hart, b. June 1, 1866; m. Luella Roberts.
6655.+Henry Allen, b. May 1, 1869; m. Frances Warner.
6656. Delia Cleora, b. Apr. 19, 1878; res. Madison, Wis.

2924. DELIA CLEORA[8] SANFORD (*same descent as 2923*) b. Apr. 26, 1838, Stockholm, N. Y.; d. June 27, 1878, Malone, N. Y.; m. (1) Feb. 1, 1860, Israel Stickney, b. 1831; d. Nov. 30, 1866, Moira, N. Y.; m. (2) July 8, 1872, Mason Slason, b. June 17, 1823, Hubbardton, Vt.; d. July 21, 1904, Malone, N. Y.

She had two children by first and one by second marriage.

6657. Louisa[9] Stickney, b. Nov. 16, 1860, Moira, N. Y.; d. April 18, 1870, Moira, N. Y.
6658. Israel Sanford Stickney, b. Mar. 1867, Moira, N. Y.; d Sept. 13, 1868, Moira, N. Y.
6659. Mason Jay Slason, b. July 14, 1873, Malone, N. Y.; m. Sept. 3, 1902, Mabel Anna Berkeley, b. Mar. 18, 1877, Saranac Lake, N. Y.; d. Dec. 11, 1907, Malone, N. Y. No children. Mr. Slason is proprietor of a music store in Malone, N. Y.

2927. LILLIE CHAPMAN[8] SANFORD (*same descent as 2923*) b. Dec. 12, 1858, Platteville, Wis.; m. June 10, 1896, Edward Sherman Baker, b. Mar. 8, 1857, Delta, O. Res. Los Angeles, Cal.

They had two children, born in Chicago, Ill.

6660. William Sanford[9] Baker, b. Jan. 11, 1898; d. Apr. 30, 1898.
6661. Hazel Irene Baker, b. Jan. 2, 1902.

2930. REV. AARON SANFORD[8] HILL (*Betsey 1207, Aaron 494, Hezekiah 165, Lemuel 59, Ezekiel 9, Ezekiel 2, Thomas 1*) b. March 23, 1800, Redding, Ct.; d. July 15, 1893; m. (1) Oct. 9, 1822, Phebe, dau. of Aaron and Eunice (Sanford) Hunt, b. Dec. 19, 1800; d. Jan. 29, 1829; m. (2) Apr. 22, 1833, Abiah Ann Judson of Cornwall, Ct., d. Sept. 17, 1875. Mr. Hill joined the New York Conference of the Methodist Episcopal Church in 1826, and served various churches as pastor. He resided in New Haven, Ct., after 1850, when he retired on account of deafness.

He had two children by second marriage.

6662.+Julia Amelia Mary[9] Hill, b. Dec. 26, 1841; m. Daniel Leavenworth.
6663. Margaretta Cordelia Abia Hill, b. Dec. 4, 1843, Waterbury, Ct. Educated at Mt. Holyoke College. Miss Hill has been an invalid for many years. Res. New Haven, Ct.

2931. MOSES[8] HILL (*same descent as 2930*) b. Feb. 2, 1802, Redding, Ct.; d. Apr. 1, 1869; m. Mar. 28, 1826, Julia, dau. of Rowland and Polly Fanton of Redding, Ct.; b. Dec. 29, 1802; d. Nov. 19, 1881.

They had six children.

6664. Mary[9] Hill, b. July 5, 1827; d. May 12, 1850; unm.
6665. Eliza Hill, b. Jan. 19, 1829; m. (1) 1857, William Baker of New York, son of Amos and Mary Baker, d. 1860; m. (2) 1864, John W., son of Captain Stephen Osborne, b. June 26, 1810; d. Mar. 6, 1895. Buried in Derby, Ct.; res. Derby, Ct.
6666. Harriet Hill, b. Feb. 18, 1831; d. Aug. 17, 1876; buried in Derby, Ct.; m. 1867, Capt. Robert May of Derby, Ct., son of Robert May, b. Oct. 27, 1813; d. Jan. 2, 1898; buried in Derby, Ct.
6667.+Lydia Hill, b. Oct. 12, 1833; d. May 11, 1880; m. Jedediah Hawley.
6668. Emily Hill, b. Mar. 11, 1836; unm.; res. Redding Ridge, Ct.
6669. John Rowland Hill, b. Jan. 2, 1839; d. Sept. 16, 1893; m. Hannah H. Barrett of Keensburg, N. J. She is buried at Keyport, N. J. Mr. Hill was shot and instantly killed by a U. S. soldier at the "Cherokee Strip" for crossing the "dead line." Buried at Keyport, N. J. The soldier was supposed to have been intoxicated.

2939. ELECTA[8] HUNT (*Hannah 1208, Aaron 494, Hezekiah 165, Lemuel 59, Ezekiel 9, Ezekiel 2, Thomas 1*) b. May 27, 1812; d. Oct. 10, 1889; m. Oct. 22, 1834, George W. Ingraham, b. Nov. 25, 1811, Amenia, N. Y.; d. Nov. 20, 1897, Amenia, N. Y.

They had four children.

6678.+Jennie[9] Ingraham, b. Sept. 14, 1836; m. Rev. Samuel Free.
6679. Aaron Hunt Ingraham, b. Apr. 23, 1839; d. June 1, 1864.; unm. Mr. Ingraham enlisted as a private in Co. G., 48th Regt. N. Y. S. V. in Aug., 1861. It was called the Brooklyn regiment, Rev. James H. Perry, Colonel. He was First Lieut. of Co. C, same regiment, when he was instantly killed at the battle of Cold Harbor, Va., June 1, 1864. His body was not recovered.
6680. Phebe Hunt Ingraham, b. May 18, 1847; unm.; res. Amenia, N. Y.
6681.+George Irving Ingraham, b. Dec. 1, 1851; d. Nov. 1, 1884; m. Fannie Payne.

2940. ZALMON SANFORD[8] HUNT (*same descent as 2939*) b. July 20, 1817; d. Nov. 3, 1895; buried in Sharon, Ct.; m. Mar. 8, 1853, Juliette, dau. of Isaac and Eunice (Sanford) Gorham, b. Nov. 4, 1820. They resided in Sharon, Ct.

They had three children.

6682. Infant[9], d. 1855; buried in Sharon cemetery.
6683. Emilie Carrie Hunt, b. Feb. 16, 1860; d. Mar. 1870.
6684. Infant, d. 1862; buried in Sharon cemetery.

2941. REV. AARON[8] HUNT, JR. (*same descent as 2939*) b. Aug. 14, 1820, Redding, Ct.; d. Jan. 20, 1908, Hudson, N. Y.; m. (1) May 11, 1843, Caroline Finch of Pine Plains, N. Y.; d. Sept. 1899; m. (2) July, 1902, Mrs. Mary Hoffman. Mr. Hunt joined the New York Conference of the Methodist Episcopal Church in 1842, and was pastor of many churches. He resided in Hudson, N. Y., after 1886.

He had four children by first marriage.

6685. Mary Elizabeth[9] Hunt, b. Apr. 1844; unm.
6686.+Frances A. Hunt, b. Oct. 1845; m. (1) Ferdinand Hunt; m. (2) Edward Perry.
6687.+Augusta L. Hunt, b. Feb. 1848; m. Isaac Birdsley.
6688. Carrie Hunt, d. in infancy.

2942. ANDREW HILL[8] SANFORD (*Aaron 1209, Aaron 494, Hezekiah 165, Lemuel 59, Ezekiel 9, Ezekiel 2, Thomas 1*) b.

Sept. 30, 1814, Redding Ridge, Ct.; d. Jan. 6, 1839; buried in Redding Ridge, Ct.; m. Louise Taylor of Easton, Ct.

They had one child.

6689. Andrew Hill[9], b. Feb. 1839, Redding, Ct.; d. June 5, 1864, in the Civil War.

2943. DANIEL[8] SANFORD (*same descent as 2942*) b. Mar. 5, 1817, Redding Ridge, Ct.; d. Jan. 12, 1902, buried in Redding Ridge, Ct.; m. (1) Apr. 10, 1845, Anna Maria, dau. of Charles Ames of Craigsville, N. Y., d. Dec. 9, 1850, ag. 30; m. (2) Dec. 9, 1852, Helen E. Sammis of Norwalk, Ct., b. May 22, 1829; d. Apr. 4, 1891.

Mr. Sanford secured a thorough education at Wesleyan University, and after spending several years in teaching at White Plains, N. Y., returned to Redding, where he built a schoolhouse adjoining his residence on Redding Ridge. This school was opened for boys in the fall of 1847. It took the name of the Redding Institute and soon attained a national reputation. Mr. Sanford was a man of much force, strength of purpose and sterling character—just the man to train, educate and develop boys and young men.

Owing to the growth of the school, in 1851, he secured the services as associate teacher, of Prof. Edward P. Shaw, who became Principal on the retirement of Mr. Sanford in 1867, and successfully conducted the school until 1873, when he discontinued it.

The school was well conducted, and the boys so well disciplined, looked after and taught, that it drew young men from leading families in several states. Many of the scholars have become prominent in the various walks of life throughout the country. A portrait of Prof. Sanford and a much fuller account of the school is given in Todd's History of Redding, published in 1906. In 1857, he was appointed Postmaster at Redding Ridge, and in 1877, was elected to the Legislature.

In 1905, this famous old school was revived by Prof. Daniel Sanford, a graduate of Yale and son of the original founder of the school.

He had two children by first and four by second marriage, all born in Redding, Ct.

6690.+Mary Ames[9], b. Aug. 28, 1846; d. July 1, 1904; m. Dr. John Merritt.
6691. Infant, b. Dec. 7, 1850; d. Dec. 7, 1850.
6692.+Helen Estella, b. Nov. 20, 1854; d. Dec. 19, 1884; m. Harry Barnes.
6693. Daniel S., b. Nov. 20, 1854; d. young.
6694. Julia Isabelle, b. Nov. 22, 1856.
6695.+Daniel Sammis, b. Apr. 10, 1859; m. Anna Tomlinson.

2946. HENRY[8] SANFORD (*same descent as 2942*) b. Jan. 18, 1823, Redding Ridge, Ct.; d. Sept. 6, 1903; m. (1) Oct. 31, 1843, Nancy Judson Lockwood of Bridgeport, Ct.; d. Nov. 5, 1894; m. (2) Sept. 12, 1898, Mrs. Olive Wilmot Burchard of New York City, d. June 19, 1903, Newcastle, Ont.

Mr. Sanford was born on a farm in Redding Ridge, Ct., where he attended school and worked on the farm, as boys of that time were required to do. When eighteen years of age he taught school in White Plains, N. Y., and later in Bridgeport, Ct. At about the age of twenty-one he went to Bridgeport, Ct., and opened a store on Main Street, but in this venture he did not meet with success. After his failure he secured employment as an express messenger on the old Housatonic Railroad running between Bridgeport, Ct., and Pittsfield, Mass. Subsequently he entered the employ of the Adams Express Co. in an office capacity. After a few years he became secretary of P. T. Barnum, in the old American Museum in New York City.

Upon the opening of the Civil War he went to the Southern states and made arrangements with the railroads and express companies for the forwarding of packages sent to Union troops. He also arranged for the prompt shipment of war material purchased in Europe. The efficiency of these arrangements attracted the attention of the Adams Express Co. and when the war was ended he was invited to become one of its directors. He did so and was identified with that concern until his death. On the removal of John Hoey, Mr. Sanford became President of the Company, Oct. 12, 1891, and retained this position until failing health compelled his retirement.

It was on the suggestion of Mr. Sanford that the telegraph wires were cut some distance out of Harrisburg, Pa., in Feb., 1861, when President Lincoln was on his way to Washington, to prevent knowledge of his movements in Baltimore, where a plot had been hatched to kill him as he passed through that city. He was one of the three men to ride with Mr. Lincoln at the time of his inauguration.

Mr. Sanford was a large, handsome man, possessing a courtly appearance and commanding presence, with great strength of purpose and force of character. He was, too, as his great success in life proves, a most capable, wise, and sagacious business man. Reared as a farmer boy until of age, by his own unaided wits and

powers he accumulated a large fortune, the largest in Bridgeport, estimated on his death all the way from seven to fifteen millions.

He had one child by first marriage.

6696.+Samuel Simons[9], b. Mar. 15, 1849; m. Kate Cecil.

2947. AARON[8] SANFORD (*same descent as 2942*) b. Jan. 28, 1825, Redding Ridge, Ct.; d. Feb. 9, 1902; m. Jan. 5, 1847, Flora Jane Beardsley of Newtown, Ct.

Mr. Sanford was one of the leading men of Newtown, Ct., and held many town and some county offices. He was High Sheriff of Fairfield County for a term of three years. He was President of the Newtown Savings Bank the latter part of his life.

They had two children, born in Newtown, Ct.

6697.+Mary Elizabeth[9], b. July 5, 1850; m. Harlen Proctor.
6698. William Henry, b. Nov. 10, 1861. He was in Yale College in 1884. Now in business with the Century Magazine Co., New York. Res. N. Y. C.

2948. FANNY[8] SANFORD (*same descent as 2942*) b. Nov. 12, 1827, Redding Ridge, Ct.; d. Feb. 21, 1872; buried in Redding Ridge, Ct.; m. Apr. 22, 1851, Edward Peter Shaw, b. Aug. 31, 1829; d. Apr. 8, 1905. Buried in Redding Ridge, Ct.

Mr. Shaw was a graduate of Wesleyan University, class of 1852. For years he was connected with Redding Institute as Principal and Instructor. He was a local preacher in the Methodist Church, represented the town of Redding in the State Legislature at two different sessions, and held the office of Judge of Probate for the District of Redding for a number of years, besides other town offices.

They had four children.

6699.+Emma[9] Shaw, b. Apr. 8, 1852; m. Oliver Banks.
6700.+Henry Sanford Shaw, b. Nov. 16, 1855; m. Isabelle Ezequelle.
6701.+Edward J. Shaw, b. May 25, 1859; d. Mar. 29, 1889; m. Emma Chambers.
6702.+Samuel Carter Shaw, b. Nov. 3, 1866; m. Mrs. Margaret Adams.

2949. JESSE LEE[8] SANFORD (*same descent as 2942*) b. Jan. 4, 1831, Redding Ridge, Ct.; m. Mar. 19, 1863, Fanny M. Osborn, b. Sept. 29, 1840, Redding, Ct.

Mr. Sanford is a farmer of Redding Ridge, Ct. He has held many town offices and was a representative in 1884.

They had seven children, all born in Redding Ridge, Ct.

HON. FRANCIS ASBURY SANFORD
No. 2955

LUCY HAWLEY (KNAPP) SANFORD
No. 2956

6703.+Marshall Driggs[9], b. Sept. 16, 1865; m. Ettie Sherwood.
6704. Jessie Osborn, b. Dec. 30, 1867; unm.; res., Redding Ridge, Ct.
6705. Samuel Henry, b. July 17, 1870; d. Oct. 22, 1889.
6706.+Sarah Elizabeth, b. Feb. 22, 1873; d. Dec. 18, 1903; m. Fred Perrine.
6707.+Fanny Olivia, b. July 4, 1875; m. Emory P. Sanford. (*see 7264.*)
6708. George Osborn, b. Nov. 17, 1877.
6709. Aaron Hill, b. Nov. 14, 1880; m. Sept. 27, 1905, Bessie Louise Blackman of West Redding, Ct.

2950. MARY ELIZABETH[8] SANFORD (*same descent as 2912*) b. May 11, 1834, Redding Ridge, Ct.; d. Nov. 21, 1858; buried in Redding Ridge, Ct.; m. Dec. 24, 1857, Marshall Sylvanus Driggs of Brooklyn, N. Y., who became a prominent business man in New York City, owner of bonded warehouses, president of the Williamsburg City Fire Insurance Co., d. Sept. 14, 1910.

They had one child.

6710. Marshall S.[9] Driggs, Jr., d. in infancy; buried at Redding Ridge, Ct.

2951. JOHN SWINBURNE[8] SANFORD (*same descent as 2912*) b. Sept. 9, 1836, Redding Ridge, Ct.; m. Dec. 10, 1863, Jennie O. Miller of Redding, Ct., b. 1843. Mr. Sanford is a thrifty farmer in Redding.

They had two children.

6711.+Elbert Miller[9], b. May 1, 1865; m. Emma Barnum.
6712. John Clinton, b. Aug., 1867; d. June 14, 1894; m. Jan. 1, 1893; Lottie Barnum of Danbury, Ct.; d. Aug., 1894.

2956. FRANCIS ASBURY[8] SANFORD (*Hawley 1210, Aaron 494, Hezekiah 165, Lemuel 59, Ezekiel 9, Ezekiel 2, Thomas 1*), b. Aug. 13, 1824, Redding, Ct.; d. Sept. 13, 1899, Bridgeport, Ct.; buried at Redding Ridge, Ct.; m. Sept. 16, 1845, Lucy Hawley Knapp, b. Oct. 5, 1826, N. Y. C.; d. May 23, 1900, Bridgeport, Ct., and buried at Redding Ridge, Ct. She was herself descended from several worthy historic families.

Mr. Sanford was a leading citizen of Redding, Ct., and of Fairfield County. His inclinations early led him to a commercial life. After study in the common schools and a course at Amenia Seminary, New York, and after a short experience in the teacher's profession, he entered mercantile employment in his native town, and soon became proprietor, building up and maintaining for nearly thirty years the largest general trade in Fairfield County.

His activities became widely extended, and included service as trustee, guardian, executor and administrator of wills. He was

also the banker for a wide community. In political life he filled such offices of town and State as Postmaster, Notary Public, Selectman, Justice of the Peace, and Commissioner of the Superior Court. He was an ardent defender of the Republican policies and a stanch supporter of Mr. Lincoln, during the War of the Rebellion. In 1865, before the strife had terminated, he was elected to the Connecticut State Senate from the Eleventh District, and in 1868 was a member of the House of Representatives from his native town.

He was of noted Methodist ancestry, his grandfather, Aaron Sanford, having been the first male member of that denomination in New England (*see sketch*), and his father having been the Rev. Hawley Sanford (*see sketch*). He was a man of lofty ideals, great conscientiousness, and spotless integrity, and in consequence he was held in the highest esteem throughout western Connecticut, where he enjoyed a wide acquaintance during his active business career. As a member of the Church of his fathers, he held the positions of Steward, Trustee, and Treasurer of the local Society during much of his residence in Redding. He died in Christian serenity at Bridgeport, Ct., on Wednesday, September 13, 1899, and was buried in the family plot at Redding Ridge, Ct. No one has borne the Sanford name more worthily.

They had six children.

6713. Caroline Knapp[9], b. Dec. 2, 1848; d. June 27, 1851. Buried at Redding Ridge, Ct.

6714.+Arthur Benton, m. Nellie May Hunt.

6715. Myron Reed. Dr. Sanford, after preparatory courses in common schools, at the Redding Institute, and under private instruction, entered Wesleyan University, Middletown, Conn., in 1876, and graduated with high honors in the Class of 1880. In 1880–1886 he was in charge of the Department of Classics at Wyoming Seminary, Kingston, Pa. He then became Assistant Professor of Latin at Haverford College, Pa., for the year 1886–7; was Professor in the same department during 1887–1893, and was also Dean of the Faculty for the years 1890–1893. He was a student at the University of Göttingen and in Italy in 1892; studied at the University of Leipsic in 1893–1894, and was also a student of archaeology at Rome and Pompeii in 1894. In the autumn of 1894 he was elected Professor of the Latin Language and Literature at Middlebury College, Vermont, and still occupies that position. His scholarship is high, and his methods of instruction are unique and engaging, leading recent judges to rank him among the best professors of Latin in our American Universities. The titles of M. A. and L.H.D. have been conferred upon him.

Professor Sanford is a member of the Phi Nu Theta and Phi Beta Kappa Societies, having been for years the president of the

Vermont Beta Chapter of the latter organization. He also has membership in the American Philological Association and in the Vermont Botanical Society. He is the author of various magazine articles on historical and literary subjects and is a general and proficient student of science and art. In 1899 he originated a Roman drama, founded on the incidents of the Catilinian conspiracy, in connection with which he edited the libretto, *Temporibus Hominis Arpinatis*. At the Commencement of 1910, he repeated this drama, with elaborate scenic effects, which was witnessed by large audiences. In 1910, the University of Vermont conferred upon him the degree of *Litterarum Humaniorum Doctor*, in recognition of his exceptional proficiency in his department. This excellence has led a prominent educator to say: "Professor Sanford is one of the first authorities in America on Roman dress and the details of everyday life among the Roman peoples. He has given many years to the study." Dr. Sanford is held in high esteem by his college associates and by the residents of Middlebury. No workman uses finer tools.

6716. Emma Caroline, unm. Teacher of Literature. Res., Bridgeport, Ct.
6717. Frank Herbert. A successful teacher in various schools, New York City.
6718. Daughter, b. Apr. 17, 1863; d. Apr. 17, 1863.

2957. HAWLEY[8] SANFORD, JR. (*same descent as 2956*) b. May 5, 1826, Redding, Ct.; m. Sept. 28, 1848, Elizabeth Jane, dau. of Zenas Johnson, b. Nov. 15, 1827, Easton, Ct. They removed to Iowa in 1865 and he was a member of the Upper Iowa Conference, Methodist Episcopal Church, for several years.

They had nine children, all except Mary, Charles, and Franklin born in Redding, Ct.

6719.+Mary Louise[9], b. Aug. 11, 1849, Easton, Ct.; m. John Burrell.
6720.+Alcimore Mead, b. Jan. 22, 1852; m. Amanda Gilbert.
6721.+Wilbur Young, b. Mar. 23, 1854; m. Nancy Beckley.
6722.+Harriet Anna, b. Sept. 19, 1856; m. Charles Webster.
6723. John Sherwood, b. Apr. 5, 1859; m. Callie Moore, b. Jan. 18, 1868, near Dansyville, Tenn. Res., Memphis, Tenn.
6724.+Nellie Elizabeth, b. Oct. 23, 1861; m. Charles Paul.
6725.+Martha Jane, b. Dec. 9, 1863; m. William Gilbert.
6726.+Charles Hawley, b. Nov. 17, 1866, in Iowa; m. Louella Velvin.
6727. Franklin Augustus, b. June 16, 1869, in Iowa; d. July 20, 1870, in Iowa.

2958. REV. AARON KETCHUM[8] SANFORD, D. D. (*same descent as 2959*) b. Oct. 19, 1827, Redding, Ct.; d. Feb. 21, 1910, Yonkers, N. Y.; m. June 5, 1854, Frances L. Burnham of Brooklyn, N. Y., b. May 7, 1833; d. May 20, 1895, Brooklyn, N. Y. Buried in Kensico Cemetery, N. Y.

This prominent minister of the Methodist Episcopal Church was born in Redding, Ct., Oct. 19, 1827, and was a son of Rev. Haw-

ley Sanford (*see sketch*) of that historic town. After studies in the common schools and in the old Amenia Seminary, he united with the New York Conference of the Methodist Episcopal Church in 1852. He was pastor of various important churches in that territory, including two conspicuous terms of service covering sixteen years at the Five Points Mission, in lower New York City. He was for three years Superintendent of the New York City Church Extension and Missionary Society, and was also Presiding Elder of the Prattsville and of the Poughkeepsie District of his Conference. In the midst of his activity Syracuse University conferred upon him the degree of Doctor of Divinity.

Dr. Sanford was a reserve delegate to the General Conference of 1876, and a member of the General Conference of 1880, meeting at Cincinnati, O. He was also a delegate to the Third Ecumenical Methodist Conference, at City Road Chapel, London, England, in 1901. He was for many years a member of the Board of Foreign Missions of the Church, and at his death was the oldest ministerial member of that body. He was also, at the time of his decease, the President of the Board of Trustees of the New York Conference.

Dr. Sanford helped to establish the Sanford Association of America, was a Vice-President of that body, and was much interested in its prosperity. At each of the three Reunions held before his death, he was present as an active participant, and had already found his way into the deep regard of the members of the Association.

As a grandson of the first Aaron Sanford, whose sketch shows him to have been at the beginnings of Methodism in New England, Dr. Sanford was ever mindful of his high heritage, and in his life work sought to reflect honor upon his ancestry. For fifty-seven years he continued in the active work, enjoying in that long period an extensive acquaintance with the leaders of his denomination, and ever bearing an unsullied reputation as a consecrated Christian minister. In 1909, with the burden of years upon him, he took a superannuated relation to his Conference. For less than a year remaining in this new relation, after long suffering he crossed over to join his illustrious kindred on February 21, 1910. He passed his long life in great usefulness, and won the love of multitudes in his years of self-denying service. His burial was at Kensico, N. Y.

They had one child.

6728. + Clarence Rex[9], b. July 18, 1862; m. Mary Dill.

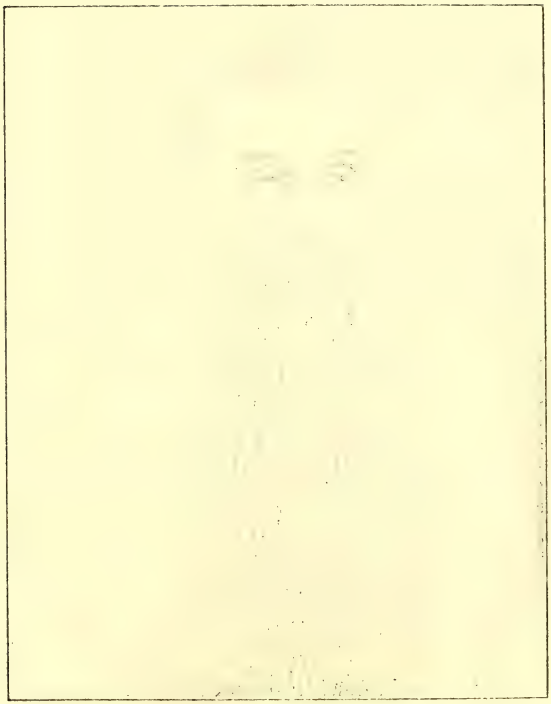

DAVID BURGE SANFORD
No. 2959

2959. DAVID BURGE[8] SANFORD (*same descent as 2956*) b. Mar. 31, 1829, Redding, Ct.; d. Mar. 6, 1904, Independence, Ia.; buried at Independence, Ia.; m. (1) Oct. 24, 1855, Cornelia A., dau. of David B. and Cornelia A. Lacey of Bethel, Ct., b. Mar. 8, 1834; d. Sept. 19, 1856, Redding, Ct.; m. (2) Nov. 9, 1859, Julia Anna Janes of Northfield, Mass., d. Aug., 1887; m. (3) Dec., 1895, Mrs. Charlotte Willey of Atlantic.

Mr. Sanford's education having been completed, he taught, clerked and in 1857 served a term in the Connecticut Legislature. In 1859, he moved to Iowa, after 1864 making his home at Independence until the time of his death. He was Postmaster at Chatham, Ia., from 1860 to 1864.

Mr. Sanford was of a family strong in the Methodist faith, and his connection with the first M. E. Church of Independence was probably the most remarkable feature of his life work. The Society was incorporated as a Church in 1864, and from 1865 until his death he was Secretary of the Board of Trustees. His religious faith was a part of the bone and fibre of his being, and he faced death without fear.

He had one child by first and three by second marriage.

6729. Cornelia[9], b. Sept. 12, 1856, Redding, Ct.; d. July 23, 1863, Littleton, Ia.

6730.+Harriet Emily, b. Feb. 5, 1861; m. Charles Gates.

6731.+Edward Hawley, b. Apr. 1, 1863; m. Orpha Chason.

6732. Lydia, b. Sept. 10, 1865, Independence, Ia.; d. Oct., 1866.

2960. LYDIA[8] SANFORD (*same descent as 2956*) b. June 6, 1831, Redding, Ct.; d. Dec. 29, 1906, Southampton, N. Y.; buried in Banksville, Ct.; m. June 3, 1852, Rev. Henry Brown Mead, b. Nov. 18, 1820, Banksville, N. Y.; d. Apr. 15, 1906, Fishkill-on-the-Hudson, N. Y. Buried in Banksville, N. Y. He was a member of the M. E. Conference.

They had five children.

6733.+George Banks[9] Mead, b. June 16, 1853; m. (1) Ida Turner; m. (2) Anna Benedict.

6734. Emory Leslie Mead, b. Oct. 5, 1855. Principal Utica Free Academy, Utica, N. Y.

6735. Herbert Sanford Mead, b. Dec. 25, 1861; d. Jan. 3, 1862.

6736. Hawley Sanford Mead, b. July 16, 1865; m. ———, Helen Preston.

6737. Mary Jane Mead, b. Feb. 17, 1869; d. July 16, 1898. Buried in Banksville, N. Y.

2961. CAPT. MORRIS HILL[8] SANFORD (*same descent as 2956*) b. Mar. 10, 1835, Redding, Ct.; d. Sept. 30, 1875, Independence, Ia.; buried in Independence, Ia.; m. Nov. 23, 1859, Elizabeth Ann White, b. May 4, 1838, Easton, Ct.

Mr. Sanford entered the Civil War as 2nd Lieutenant of Company C in the 19th Infantry, which later became the Second Heavy Artillery Conn. Vol. He was promoted to be 1st Lieutenant and later Captain, and was severely wounded in the Battle of Cedar Creek, Va. After his discharge he removed to Independence, Ia. He was a man of large ability and of much influence in his community. His widow became Mrs. Plane. Res., Cedar Rapids, Ia.

They had five children.

6738. Wilbur White[9], b. Sept. 16, 1860, Bridgeport, Ct.; d. Nov. 25, 1866, Independence, Ia.

6739. Marian Hill, b. Apr. 17, 1864, Bridgeport, Ct.; d. Nov. 14, 1866, Independence, Ia.

6740. Frederic LeGrand, b. Mar. 26, 1866, Independence, Ia.; m. Jan. 16, 1889, Carrie J. Ackley, b. Aug. 22, 1870, Viola, Ia. No children. In lumber business. Res., Robertsdale, Ala.

6741. Fannie Louise, b. Sept. 10, 1868, Independence, Ia.; d. Mar. 2, 1872.

6742.+Morris Donnan, b. May 31, 1875; m. Helen Collin.

2963. PHEBE[8] GORHAM (*Eunice 1212, Aaron 494, Hezekiah 165, Lemuel 59, Ezekiel 9, Ezekiel 2, Thomas 1*) b. Feb. 16, 1815, Westport, Ct.; d. Aug. 15, 1901, Chicago, Ill.; m. Nov. 28, 1833, Frederick S. Cole, b. July 1, 1810, Pittstown, Ct.; d. July 21, 1872, Melrose, Ia.

They had three children.

6743.+William Sanford[9] Cole, b. Nov. 29, 1834; m Sarah Batchelor.

6744. Annette Cole, b. Jan. 21, 1838, Schaghticoke, N. Y.; d. June 5, 1906, Chicago, Ill.; unm.

6745.+Eunice J. Cole, b. Dec. 14, 1841; d. May 11, 1903; m. Ward Sherman.

2965. LYDIA ANN[8] GORHAM (*same descent as 2963*) b. Nov. 6, 1818, Westport, Ct.; deceased; m. George Mosher of Red Creek, N. Y.

They had four children.

6746.+Isaac[9] Mosher.

6747.+Julia Electa Mosher, b. Apr. 23, 1844; d. Dec. 24, 1895; m. Rev. Isaac Foster.

6748.+Mary A. Mosher, m. Seymour Partridge.

6749. Georgia Mosher, b. 1857; d. 1888, New Haven, Ct.; unm. Buried at New Haven, Ct.

2971. THOMAS BURR[8] FANTON, JR. (*Charlotte 1214, Aaron 494, Hezekiah 165, Lemuel 59, Ezekiel 9, Ezekiel 2, Thomas 1*) b. May 26, 1829, Redding, Ct.; d. Aug. 8, 1887, Danbury, Ct.; m. June 5, 1850, Mary Sophia, dau. of Zenas and Anna (Sherwood) Johnson of Easton, Ct., b. Feb. 18, 1830; d. July 18, 1905; both buried in Danbury, Ct.

They had six children, all except John born in Redding, Ct.

6750. Thomas Burr[9] Fanton, b. Sept. 21, 1853; d. Jan. 27, 1873, Independence, Ia. Buried in Danbury, Ct.

6751. Carrie Jeunette Fanton, b. Oct. 12, 1855; d. Jan. 2, 1877, Danbury, Ct.

6752. Minnie Elizabeth Fanton, b. Dec. 25, 1857; m. Oct. 10, 1888, Stebbins, son of Walter and Mary Elizabeth (Lacy) Edmond of Redding, Ct.; d. Apr. 25, 1906, Danbury, Ct. Her res., Danbury, Ct.

6753.+Charlotte Louise Fanton, b. May 26, 1860; m. (1) William Bryant; m. (2) Clarence Johnson.

6754.+William Morrison Fanton, b. Feb. 12, 1867; m. Carrie Shann.

6755. John Sherwood Fanton, b. May 1, 1874, Danbury, Ct.; d. Jan. 26, 1875.

2972. WILLIAM HAWLEY[8] FANTON (*same descent as 2971*) b. Jan. 14, 1834, Redding, Ct.; m. (1) Nov. 27, 1855, Mary Lyon, dau. of John Lyon Smith of Middletown, Ct.; m. (2) Isabella A. Annable, b. in Troy, N. Y. Res. Ridgewood, N. J. Mr. Fanton graduated at Wesleyan University in 1855.

He had two children by second marriage.

6756. Janette Belle[9] Fanton, b. 1863, Little Falls, N. Y.; unm. Res., Ridgewood, N. J.

6757. Mary Annable Fanton, b. 1865, Brooklyn, N. Y.; m. Dec. 14, 1906, William Carman Roberts. Res., N. Y. C.

2973. ELECTA M.[8] HYATT (*Lydia 1215, Aaron 494, Hezekiah 165, Lemuel 59, Ezekiel 9, Ezekiel 2, Thomas 1*) b. Mar. 18, 1832; d. Feb. 4, 1899, Nelson, N. Y.; m. May 11, 1856, Marlin Lyon. They resided in Fenner, N. Y.

They had three children.

6758.+Frank Hyatt[9] Lyon, b. Dec. 3, 1858; m. Abbie Strong.

6759.+Walter Sanford Lyon, b. Apr. 13, 1866; m. Marilla Yates.

6760.+Henry Hyatt Lyon, b. May 5, 1873; m. Amber Hammond.

2978. MARY A.[8] DEFOREST (*Sally 1220, Hezekiah 496, Hezekiah 165, Lemuel 59, Ezekiel 9, Ezekiel 2, Thomas 1*) m. Dr. David Keys.

They had one child.

6761. Margaretta Crawford[9] Keys, m. Philip G. Sanford (*see 3003*). Res., Saugatuck, Ct.

2979. MARIA ANTOINETTE[8] LYON (*Betsey 1221, Hezekiah 496, Hezekiah 165, Lemuel 59, Ezekiel 9, Ezekiel 2, Thomas 1*) b. Apr. 4, 1816; d. Feb. 20, 1908; m. Oct. 7, 1840, Abram Stockholm. Res. Poughkeepsie, N. Y.

They had four children.

6762.+Maria[9] Stockholm, b. Aug. 20, 1841; m. John Gilbert.
6763. Phebe Helen Stockholm, b. Nov. 27, 1843; m. May 30, 1867, Egbert Benson Killey. Res., Poughkeepsie, N. Y.
6764.+Abram B. Stockholm, b. Jan. 6, 1849; m. Jennie Ward.
6765. Walter L. Stockholm, b. Mar. 20, 1851; d. Dec. 2, 1857.

2981. SARAH[8] LYON (*same descent as 2979*) b. July 18, 1820; d. 1885; m. Lemuel Wales.

They had three children.

6766. Sara[9] Wales.
6767.+Elizabeth Wales, m. Stephen Underhill.
6768.+Frank Wales, m. Mira Taylor.

2982. MARY[8] LYON (*same descent as 2979*) b. June 4, 1823; m. Sept. 12, 1843, John J. Wood.

They had two children.

6769. Alice[9] Wood.
6770. Charles Wood.

2984. LOUISA S.[8] LYON (*same descent as 2979*) b. Feb. 4, 1826; d. Jan. 5, 1907; m. William Clarke, d. May 12, 1901.

They had one child.

6771. Walter[9] Clarke.

2986. BETSEY[8] LYON (*same descent as 2979*) b. Nov. 4, 1830; m. John Peck.

They had four children.

6772.+Mary[9] Peck, m. John Reed.
6773.+Julia Peck, m. Bert Foshay.
6774. Ada Peck, m. ——— Sheldon.
6775. Bessie Peck, m. ——— Wescott.

2989. LYDIA ANN[8] SANFORD (*George 1223, William 497, Hezekiah 165, Lemuel 59, Ezekiel 9, Ezekiel 2, Thomas 1*) b. Jan. 28, 1821; d. Jan. 28, 1872; m. Feb. 19, 1840, Christopher Hawkins of Poughkeepsie, N. Y., d. Jan. 16, 1891.

They had three children.

6776. Phebe Anna[9] Hawkins, b. Feb. 1, 1841; d. Aug. 29, 1857.
6777. George Christopher Hawkins, b. Feb. 25, 1843; d. May 1, 1904, N. Y. C.; m. May 8, 1879, Matilda Gardner, d. May 4, 1896, Brooklyn, N. Y.
6778.+Lydia Corinna Hawkins, b. Jan. 2, 1845; m. Theodore Cox.

2993. WILLIAM[8] SANFORD (*Giles 1225, William 497, Hezekiah 165, Lemuel 59, Ezekiel 9, Ezekiel 2, Thomas 1*) b. Oct. 8, 1823; d. Sept. 4, 1849, Astoria, L. I.; buried in the Albany Rural Cemetery; m. June 1, 1845, Harriet Freeman, dau. of Waite and Rebecca (Freeman) Barrett of Albany, N. Y., b. 1823. Her father fought in the Revolution, so she is entitled to "a gold spoon, as a real daughter of the Revolution."

They had two children.

6779. Giles[9], b. Mar. 1, 1846; d. May 10, 1866; unm.
6780.+Catherine Rosealthea, m. William Burhans.

2994. PHEBE WILLIS[8] SANFORD (*same descent as 2993*) b. July 31, 1825; d. Dec. 18, 1892; buried in the Albany Rural Cemetery; m. (1) Dec. 9, 1846, William Chauncey Child, D. D., of Charlestown, Mass., b. Aug. 16, 1817, Johnstown, N. Y.; d. Jan. 14, 1876, Boston, Mass.; buried in Albany Rural Cemetery; m. (2) Apr. 7, 1886, John W. Olmstead, D. D., of Boston, Mass., b. 1817, Schenectady, N. Y.; d. Aug. 31, 1891, Manchester, Mass.; buried in Schenectady, N. Y. He was editor of the Watchman, a Baptist Weekly.

She had four children by first marriage.

6781. Delia Wilder[9] Child, b. Oct. 17, 1849, Charlestown, Mass.; d. May 6, 1850.
6782.+Anna Gertrude Child, b. Mar. 21, 1851; m. Samson Whittemore.
6783. Minnie Child, b. May 16, 1854, Framingham, Mass. Lived seven days.
6784.+Willis Sanford Child, b. Aug. 2, 1857; m. Nettie Griffin.

2998. CAROLINE LOUISE[8] SANFORD (*same descent as 2993*) b. Jan. 17, 1834; d. Feb. 14, 1876; m. Dec. 1, 1858, Robert H. McClellan, b. Jan. 3, 1823, Hebron, N. Y.; d. July 23, 1902, Galena, Ill. He was a son of Col. William McClellan.

They had five children.

6785. William Sanford[9] McClellan, b. Nov. 20, 1859, Galena, Ill.; d. Feb. 26, 1883, Omaha, Neb.
6786. George Willis McClellan, b. Sept. 30, 1861; unm. Res., Mobile, Ala.
6787. Frank McClellan, b. Nov. 28, 1863; d. Apr. 4, 1878.
6788. Mary McClellan, b. Sept. 12, 1868, unm. Res., Hollywood, Cal.
6789.+Robert Sanford McClellan, b. Feb. 4, 1876; m. Ella Harmon.

2999. ELIZABETH PARSONS[8] SANFORD (*same descent as 2993*) b. Nov. 27, 1840; d. June 6, 1882; buried in the Albany Rural Cemetery; m. Nov. 15, 1866, Lewis Northey, son of Col. Eben and Sally (Hooper) Tappan of Manchester, Mass., d. Feb., 1880; buried at Manchester, Mass.

They had three children.

6790.+Sanford[9] Tappan, b. June 7, 1870; d. Mar. 22, 1900; m. Elizabeth Coleman.
6791.+Lewis Hooper Tappan, b. Sept. 12, 1873; m. Luella Barragar.
6792. Blanche Tappan, b. Aug. 13, 1876; d. Sept. 28, 1884.

3000. WILLIAM HERON[8] SANFORD (*Zalmon 1227, William 497, Hezekiah 165, Lemuel 59, Ezekiel 9, Ezekiel 2, Thomas 1*) b. May 31, 1830, Redding, Ct.; d. July 18, 1900, N. Y. C.; buried in Westport, Ct.; m. Aug. 10, 1852, Sarah Frances, dau. of Harry and Sarah (Burwell) Platt, b. Mar. 4, 1834, Westport, Ct. Res. N. Y. C. Mr. Sanford was buried in Westport, Ct.

They had four children, all born in New York City.

6793. Caroline[9], b. May 21, 1853.
6794. Zalmon, b. May 19, 1859; d. Feb. 1, 1860.
6795. Frances, b. Apr. 9, 1861.
6796.+Lucy Heron, b. July 31, 1868; m. Charles Whedon.

3003. PHILIP GERARD[8] SANFORD (*same descent as 3000*) b. Dec. 18, 1846, Westport, Ct.; m. Margaretta Crawford, dau of David and Mary (DeForest) Keys of Danbury, Ct., d. Nov., 1908; buried in Brewster, N. Y. Mr. Sanford is manager of the Winchester Repeating Arms Co., 312 Broadway, New York City.

They had one child.

6797.+Alfred DeForest[9], b. June 2, 1868; m. Bessie Marvin.

3005. REV. ANDREW JACKSON[8] HUNT (*Joseph 1229, Eunice 499, Hezekiah 165, Lemuel 59, Ezekiel 9, Ezekiel 2, Thomas 1*) b. Oct. 27, 1824; d. May 13, 1881; buried at Rhinebeck, N. Y.; m. June 20, 1867, Phebe Rutsen, dau. of John Rodman and Grace (Sands) Bowne, d. Apr. 6, 1905. Mr. Hunt was graduated at Wesleyan University in 1849, and joined the New York Conference of the Methodist Episcopal Church in 1850. He was Principal of Amenia Seminary. He resided, after 1871, at Rhinebeck, N. Y.

They had one child.

6798.+Grace Sands[9] Hunt, b. Sept. 9, 1869; m. Henry Montgomery.

3011. WILLIAM WHITEHEAD[8] LADD (*Fanny 1233, Lazarus 512, Lydia 169, Lemuel 59, Ezekiel 9, Ezekiel 2, Thomas 1*) b. Nov. 1, 1825, N. Y. C.; m. June 11, 1851, Sarah Hannan, dau. of Thomas and Mary (Hannan) Phillips, b. Apr. 28, 1826, N. Y. C.; d. Aug. 9, 1884, Brooklyn, N. Y. Res., Throgg's Neck, N. Y.

They had four children, all born at Throgg's Neck, N. Y.

6799.+William Whitehead[9] Ladd, Jr., b. Sept. 21, 1852; m. Elizabeth Rowe.
6800. Walter Graeme Ladd, b. Sept. 20, 1856; m. Dec. 5, 1883, Kate Everit, dau. of Josiah and Caroline (Everit) Macy, b. Apr. 6, 1863, N. Y. C
6801.+Henry Manchester Ladd, b. June 7, 1858; m. Martha Coit.
6802.+James Beach Ladd, b. June 27, 1860; m. Rebecca Serrill.

3017. CAROLINE MEDORA[8] LADD (*same descent as 3011*) b. June 25, 1837, N. Y. C.; d. July 2, 1878, Brooklyn, N.Y.; m. Nov. 15, 1859, Dr. William, son of Alexander and Eliza (McCutchens) Gilfillan, b. May 25, 1834. (He married (2) Catherine Ladd. See *3020*.)

They had two children, born in Brooklyn, N. Y.

6803.+Fanny[9] Gilfillan, b. July 1, 1862; m. Albert Van Wyck.
6804. William Whitehead Gilfillan, b. Dec. 4, 1869; unm.

3018. ELLEN LOUISE[8] LADD (*same descent as 3011*) b. Oct. 30, 1839, N. Y. City; m. Oct. 22, 1867, William, son of Rev. Henry and Mary (Kennedy) Wallace, b. May 15, 1835, Cork, Ireland; d. Dec. 22, 1896, Brooklyn, N. Y. He was a physician.

They had two children, born in Brooklyn, N. Y.

6805. Henry[9] Wallace, b. July 11, 1868; m. Oct. 14, 1896, Carrie Louise Bostwick, b. Feb. 25, 1870, N. Y. C. He was a physician.
6806. William Wallace, Jr., b. Apr. 28, 1873; unm.

3021. LUCY CAROLINE[8] AVERILL (*Caroline 1234, Lazarus 512, Lydia 169, Lemuel 59, Ezekiel 9, Ezekiel 2, Thomas 1*) b. June 17, 1826, New Utrecht, L. I.; d. July 7, 1856, West Point, N. Y.; m. July 28, 1847, William, Jr., son of William and Mary (Haden) Churchill, b. Feb. 4, 1825, Boston, Mass.; d. June 7, 1873, Montclair, N. J.

They had four children.

6807.+Mary Caroline[9] Churchill, b. July 16, 1849; m. George Ripley.
6808.+Florence Churchill, b. Apr. 21, 1851; m. William Gerrish.
6809. William Churchill, b. May, 1854; d. in infancy.
6810. Lucy Churchill, b. May, 1854; d. in infancy.

3023. JOSEPH OTIS[8] AVERILL (*same descent as 3021*) b. Oct. 22, 1830, N. Y. City; d. Sept. 29, 1889, Brooklyn, N. Y.; m. (1) May 11, 1852, Sarah E. Jones, d. Mar. 19, 1853; m. (2) June 17, 1855, Mary Elizabeth Smith, b. Jan. 25, 1834, Commack, N. Y.; d. Mar. 21, 1894, Bay Ridge, N. Y.

He had one child by first, and seven by second marriage.

6811. Daughter[9], b. Mar. 19, 1853; d. July, 1853.
6812. Hemin Augustine Averill, b. May, 1856; d. Apr., 1857, N. Y. C.
6813.+Joseph Otis Averill, Jr., b. June 4, 1857; m. Julia Blake.
6814. Ellen Mills Averill, b. July 11, 1859, N. Y. C.; m. Sept., 1895, Charles Meigs, son of William and Elizabeth (Atwater) Charnley.
6815. Henry Russell Averill, b. Aug. 20, 1861, New Haven, Ct.; d. July 7, 1894, Brooklyn, N. Y.
6816. Charles Smith Averill, b. Nov. 24, 1863, Brooklyn, N. Y.; unm.
6817. Mary Averill, b. Mar. 28, 1866, Brooklyn, N. Y.
6818. William Judson Averill, b. May 22, 1870, Smithtown, L. I.; d. Sept., 1895, New York.

3025. CATHERINE SOPHIA[8] UNDERHILL (*Catherine 1235, Lazarus 512, Lydia 169, Lemuel 59, Ezekiel 9, Ezekiel 2, Thomas 1*) b. May 20, 1826, N. Y. City; d. Jan. 22, 1863, New Canaan, Ct.; m. Nov. 16, 1853, John, Jr., son of John and Ann (Hargrave) Dixon, b. 1824, Bradford, Eng.; d. Nov. 10, 1869, Bradford, Eng.

They had two children, born in N. Y. City.

6819. Augustin Underhill[9] Dixon, b. July 16, 1855; d. Feb., 1856, N. Y. C.
6820. Annie Dixon, b. Aug. 10, 1856; unm.

3027. HANNAH SMITH[8] UNDERHILL (*same descent as 3025*) b. Mar. 2, 1835, N. Y. City; m. Apr. 25, 1866, William Ashley, son of Joseph and Lucy (Ransom) Rumsey, b. Nov. 4, 1833, Stafford, N. Y.

They had two children, born in Helena, Mont.

6821. William Ashley[9] Rumsey, b. June 13, 1867.
6822. Lottie M. Rumsey, b. June 13, 1867.

3032. HENRY[8] LYON (*Philo 1240, Hannah 515, Lydia 169, Lemuel 59, Ezekiel 9, Ezekiel 2, Thomas 1*) b. Aug. 16, 1816; d. Mar. 9, 1841; m. May 22, 1837, Lydia Disbrow.

They had one child.

6823. Melancthon Starr[9] Lyon, d. 1863.

3033. MARY[8] LYON (*same descent as 3032*) b. Jan. 26, 1821; d. Apr. 2, 1889; m. May 19, 1847, Ira, son of Ira and Polly (Judson) Morse, b. Oct. 19, 1819.

They had three children.

6824.+Helen Gertrude[9] Morse, b. Oct. 10, 1848; m. David Penfield.
6825. Percival Gleason Morse, b. Nov. 5, 1850, Danbury, Ct.; m. May 11, 1877, Emma Josephine, dau. of James and Anna (Hutchinson) Oliphant, b. Jan. 28, 1850, N. Y. C.
6826. Ezra Starr Morse, b. Dec. 6, 1853; d. June 29, 1889; unm.

3034. PHILO L.[8] LYON (*Isaac 1241, Hannah 515, Lydia 169, Lemuel 59, Ezekiel 9, Ezekiel 2, Thomas 1*) b. Nov. 31, 1826, Redding, Ct.; d. June 27, 1896, Macedon, N. Y.; m. Mar. 17, 1850, Maria, dau. of Abiram and Ethalinda (Scott) Milliman, b. Dec. 19, 1827, Ann, N. Y.

They had three children, all born in Macedon, N. Y.

6827. Augusta M.[9] Lyon, b. Mar. 16, 1851; d. Mar. 21, 1896, Macedon, N. Y.
6828. Philo Scott Lyon, b. May 22, 1853; d. Apr. 3, 1870, Macedon, N. Y.
6829.+Philemon Lyon, b. Nov. 1, 1857; m. Emma Fisher.

3035. JULIA[8] LYON (*same descent as 3034*) b. June 8, 1833, Redding, Ct.; d. Mar. 20, 1889, Palmyra, N. Y.; m. May 5, 1853, Uriah, son of Abiram and Ethalinda (Scott) Milliman.

They had one child.

6830. Ethalinda Julia[9] Milliman, b. May 1, 1854, Macedon, N. Y.; d. Nov. 13, 1873, Palmyra, N. Y.

3036. JOHN BEACH[8] LYON (*same descent as 3034*) b. Nov. 8, 1836, Redding, Ct.; m. Jan. 17, 1871, Ellen, dau. of William Moon of England, b. 1848, Eng.

They had two children, all born in Ontario, N. Y.

6831. Lydia[9] Lyon, b. Nov. 21, 1875.
6832. Bessie Lyon, b. Nov. 21, 1875; m. Oct. 16, 1892, at Port Gibson, N. Y., William Witherden, Jr.

3039. JOHN BEACH[8] HULL (*Lemuel 1245, Eunice 516, Lydia 169, Lemuel 59, Ezekiel 9, Ezekiel 2, Thomas 1*) b. Sept. 17, 1828; d. Mar. 17, 1891; m. Sept. 10, 1856, Ellen Clarissa, dau. of Eben and Nancy (Cramer) Sabin, b. Feb. 19, 1833.

They had three children.

6833. Clara Frances[9] Hull, b. Nov. 20, 1859; unm.
6834. Amy White Hull, d. July 30, 1881.
6835. Walter Belden Hull, b. Sept. 11, 1867; unm.

3047. EMILY PARTHENIA[8] BEACH (*Isaac 1253, Isaac 517, Lydia 169, Lemuel 59, Ezekiel 9, Ezekiel 2, Thomas 1*) b. Apr. 6, 1843, Redding, Ct.; m. Jan. 6, 1863, Marcus, son of Stephen and Charity (Hicks) Jolley, b. June 26, 1839, Georgetown, N. Y.

They had five children.

6836.+Frank Allwyn[9] Jolley, b. Mar. 14, 1864; d. Mar. 12, 1896; m. Sarah McCord.
6837. Armenia Charity Jolley, b. Sept. 13, 1865, Granby, N. Y.; d. Nov. 3, 1869, Greenbush, Mich.
6838. Minnie Rebecca Jolley, b. Sept. 16, 1869, Greenbush, Mich.; m. Jan. 12, 1898, Wallace J., son of David and Caroline (Osborn) Rockwood, b. July 27, 1856, Bloomfield, Pa.
6839.+Eugene Steven Jolley, b. Sept. 27, 1871; m. Annie Fleagle.
6840. Henry Isaac Jolley, b. Dec. 2, 1879, Greenbush, Mich.

3050. ISAAC HILL[8] BEACH (*same descent as 3047*) b. Oct. 18, 1851, Remsen, N. Y.; m. Feb. 17, 1887, at Mt. Pleasant, Mich., Virginia, dau. of John and Elizabeth (Fox) Grimm, b. Mar. 11, 1865, Parkersburg, West Va. Res. Van Decar, Mich.

They had four children, all born in Van Decar, Mich.

6841. Jesse Jordan[9] Beach, b. Jan. 10, 1888.
6842. Loren Llewellyn Beach, b. Sept. 24, 1889.
6843. Arthur Andrew Beach, b. Nov. 4, 1891.
6844. Esther Mary Elizabeth Pansy Beach, b. May 25, 1894.

3051. MARY LUCY[8] BEACH (*same descent as 3047*) b. Mar. 8, 1856, Remsen, N. Y.; m. Dec. 24, 1873, Arlington Cyrus, son of Cyrus and Clarissa (Easton) Lewis, b. Oct. 12, 1847, Middlefield, Ohio.

They had four children, all born in Lake City, Mich.

6845. Arthur Eugene[9] Lewis, b. Aug. 27, 1875.
6846. Gertrude Effigene Lewis, b. Aug. 28, 1877.
6847. Blaine Irving Lewis, b. Apr. 7, 1880.
6848. Everard Arlington Lewis, b. Sept. 15, 1884.

3052. LYDIA JULIA MARIA[8] BEACH (*same descent as 3047*) b. June 22, 1857, Remsen, N. Y.; m. (1) Nov. 11, 1885, James Neelands of Owen Sound, Can., b. June 9, 1857; d. Dec. 11, 1892, Caulkinsville, Mich.; m. (2) June 14, 1895, Edward A. Meaker of New York. Res. Weidman, Mich.

She had five children by first marriage.

6849. Andrew Winton[9] Neelands, b. Aug., 1886.

6850. Isaac Beach Neelands, b. Feb., 1887.

6851. Robert Henry Neelands, b. Aug., 1889.

6852. Deborah Mary Neelands, b. Jan., 1891.

6853. Ellen Jane Neelands, b. May, 1893.

3053. MARY SANFORD[8] DAVIES (*Julia 1254, Lemuel 519, Lemuel 170, Lemuel 59, Ezekiel 9, Ezekiel 2, Thomas 1*) b. Oct. 6, 1818, Huntington, Ct.; d. Dec. 23, 1890, Westport, Ct.; m. Sept. 24, 1839, Ebenezer Banks Adams, b. Dec. 23, 1810, Westport, Ct.; d. June 12, 1877, Westport, Ct. Mr. Adams was a graduate of Yale, class of 1831.

They had one child.

6854.+Ebenezer Banks[9] Adams, Jr., b. July 24, 1849; d. June 4, 1889; m. Mary Bulkley.

3055. LEMUEL SANFORD[8] DAVIES (*same descent as 3053*) b. Feb. 28, 1823, New Haven, Ct.; d. June 14, 1897, in Cal.; m. Sept. 14, 1847, Stella M. Scovill of Waterbury, Ct.

They had seven children.

6855.+William Bostwick[9] Davies, b. July 27, 1848; m. Laura Presson.

6856. Mary Estelle Davies, b. Jan. 16, 1851, Cayuga Co., N. Y.

6857. Catherine Alathea Davies, b. Feb. 13, 1853, Cayuga Co., N. Y.

6858. Edward Thomas Davies, b. Aug. 15, 1857, Waterbury, Ct.

6859. Arthur Scovill Davies, b. Jan. 6, 1861, Waterbury, Ct.; m. May 13, 1888, Hattie L. Huff of Santa Cruz, Cal.

6860. John Henry Davies, b. Mar. 23, 1863.

6861. Stella Elizabeth Davies, b. July 1, 1866, Waterbury, Ct.; m. July 1, 1886, William Woodhead of St. Paul, Minn.

3056. RT. REV. THOMAS FREDERICK[8] DAVIES, D. D., LL.D. (*same descent as 3053*) b. Aug. 31, 1831, Fairfield, Ct.; d. Nov. 9, 1905, Detroit, Mich.; m. Apr. 29, 1862, Mary Lang Hackstaff of Middletown, Ct. Mr. Davies was Bishop of Michigan from 1889-1905. He was a graduate of Yale, class of 1853.

They had three children.

6862.+Anna Hackstaff[9] Davies, b. July 10, 1863; m. Henry Haines.

6863. Marion Sanford Davies, b. June 7, 1865; unm.

6864. Thomas Frederick Davies, Jr., b. July 20, 1872, Philadelphia, Pa.; unm.

3059. NEHEMIAH[8] PERRY, JR. (*Mary 1255, Lemuel 519, Lemuel 170, Lemuel 59, Ezekiel 9, Ezekiel 2, Thomas 1*) b. Feb. 12, 1827; m. Emily Jennings. Res. Fairfield, Ct.

They had two children.

6865. Lucile Jennings[9] Perry.
6866. Grace Jennings Perry.

3061. SAMUEL[8] PERRY (*same descent as 3059*) b. Mar. 22, 1832; d. 1874; m. Lucy Osborn.

They had one child.

6867. Mary Sanford[9] Perry, m. William Renaud. No children.

3062. MARY RUSSELL[8] SANFORD (*Lemuel 1260, Jonathan 523, Lemuel 170, Lemuel 59, Ezekiel 9, Ezekiel 2, Thomas 1*) b. Oct. 2, 1848, Redding Centre, Ct.; d. Dec. 9, 1895; m. Sept. 18, 1872, Henry S. Osborn. Res., Redding Ridge, Ct.

They had five children.

6868. Mary Sanford[9] Osborn, b. Sept. 5, 1873; d. May 28, 1874.
6869. Eleanor Russell Osborn, b. Oct. 5, 1876.
6870. Robert Sanford Osborn, b. Sept. 15, 1880; d. Mar. 8, 1903.
6871. Henry Sanford Osborn, b. Nov. 24, 1882.
6872. Samuel Smith Osborn, b. Dec. 17, 1891.

3064. ABBIE BARTLETT[8] SANFORD (*same descent as 3062*) b. Dec. 21, 1854, Redding Centre, Ct.; m. June 21, 1883, Rev. William Bailey Hague of Galesburg, Ill., b. 1848, in Pennsylvania. Res., Gorham, Me.

They had five children.

6873. Abbie Sanford[9] Hague, b. Mar. 31, 1884.
6874. Mary Russell Hague, b. Oct. 18, 1885.
6875. William Bailey Hague, Jr., b. Mar. 29, 1887.
6876. Albert Hill Hague, b. Jan. 29, 1891.
6877. Arthur Bartlett Hague, b. Jan. 17, 1893.

3066. ALICE AMANDA[8] SANFORD (*same descent as 3062*) b. Nov. 28, 1858, Redding Centre, Ct.; m. May 27, 1889, William Barlow Hill, d. June 11, 1898. Res., Gorham, Me.

They had three children.

6878. William Barlow[9] Hill, b. Aug. 1, 1890.
6879. Harold Sanford Hill, b. Apr. 7, 1894.
6880. Bradley Lyon Hill, b. Oct. 2, 1895.

3067. GERTRUDE LUCRETIA[8] SANFORD (*same descent as 3062*) b. Oct. 11, 1860, Redding Centre, Ct.; m. Oct. 21, 1886, Lee Roy Woolsey Randle of Milton, Ct., b. 1860; d. Aug. 19, 1904. Res., Redding, Ct.

They had four children.

6881. Jonathan Sanford[9] Randle, b. Nov. 15, 1887.
6882. Samuel Hyatt Randle, b. Apr. 4, 1890.
6883. Gertrude Sanford Randle, b. Feb. 12, 1892.
6884. Dorothy Davies Randall, b. Oct. 23, 1898.

3068. JONATHAN BARTLETT[8] SANFORD (*same descent as 3062*) b. Oct. 25, 1862, Redding Centre, Ct.; m. May 25, 1887, Edith Dayton, b. May 24, 1868, Morristown, N. J. Res., Redding, Ct.

They had ten children.

6885. Lemuel[9], b. Feb. 5, 1888.
6886. Eleanor A., b. Apr. 6, 1890.
6887. Edith, b. Jan. 1, 1892; d. Aug. 24, 1907.
6888. Jonathan Bartlett, Jr., b. Nov. 9, 1894.
6889. Abby Hill, b. Nov. 1, 1896.
6890. Dayton, b. Mar. 7, 1899.
6891. Elizabeth Russell, b. May 19, 1901.
6892. Arthur Redington, b. May 19, 1903.
6893. Theodora VanZandt, b. Aug. 29, 1905.
6894. Alice Davies, b. Dec. 21, 1907.

3088. LAURA JANE[8] DREW (*Edwin 1265, Mollie 528, Ezekiel 171, Lemuel 59, Ezekiel 9, Ezekiel 2, Thomas 1*) b. Oct. 19, 1832, Wilton, Ct.; d. June 5, 1862; m. Nov. 19, 1856, Henry Durant, b. in Bethel, Ct.; d. Oct. 20, 1862.

They had one child.

6895.+William Wilber[9] Durant, b. Aug. 14, 1857; d. Mar. 1, 1889; m. Sophia Hansen.

3089. WILLIAM HENRY[8] DREW (*same descent as 3088*) b. Feb. 18, 1834, Wilton, Ct.; d. July 9, 1906; m. May 31, 1865, Katherine Green, b. Nov. 8, 1835.

They had four children, al born in Matteawan, N. Y.

6896. Laura Jane[9] Drew, b. Feb. 24, 1867; m. Oct. 12, 1892, James Shurter, b. Nov. 18, 1852, Fishkill-on-Hudson, N. Y.
6897. Margaret Drew, b. May 10, 1869; d. Dec. 10, 1874.
6898. William Henry Drew, Jr., b. Dec. 29, 1872; m. May 12, 1908, Grace Mae Cary of Binghamton, N. Y.
6899. Edwin Sanford Drew, b. Aug. 7, 1875.

3090. CHARLES JAMES[8] DREW (*same descent as 3088*) b. June 15, 1836, Wilton, Ct.; m. Dec. 19, 1871, Emma Maria Bouton, b. Aug. 29, 1843, Virgil, N. Y.

Mr. Drew enlisted from Chicago, Ill., Sept. 4, 1861, and was mustered into the U. S. service as a seaman aboard the Essex under Capt. William D. Porter and A. H. Foote commanding the fleet. He took part in the capture of Ft. Henry and of Ft. Donaldson (Island No. 10), the destruction of the Confederate ram Arkansas and many other engagements. During the capture of Ft. Henry the Essex was totally disabled, being struck fifteen times, and the officers and men were transferred to the iron clad Pittsburg until the Essex was repaired five months later. Mr. Drew was honorably discharged at Cairo, Ill., Sept. 15, 1864. He is a member of Lincoln Post No. 1, Dept. of Kansas, G. A. R. He has been Alderman and Mayor of Topeka, Kan.

They had two children, born in Topeka, Kan.

6900. Mary[9] Drew, b. July 22, 1874; d. Aug. 30, 1875.
6901. Charles Henry Drew, b. Aug. 20, 1877.

3092. ROBERT NEWTON[8] DREW (*same descent as 3088*) b. June 15, 1843, Wilton, Ct.; m. Nov. 25, 1867, Kate Harvey Hannon of Bethel, Ct., b. Aug. 31, 1846. Mr. Drew has been a successful hat manufacturer in Orange, N. J., since 1874.

They had four children, all except Charles born in Orange, N. J.

6902. Charles Edwin[9] Drew, b. Dec. 5, 1868, Bethel, Ct.; d. June 29, 1876.
6903. George M. Drew, b. Aug. 25, 1876.
6904. Grace Permelia Drew, b. Mar. 2, 1879.
6905. Robert Newton Drew, Jr., b. Oct. 4, 1882; d. July 6, 1883.

3093. JOSHUA[8] CULVER (*Abbey 1266, Mollie 528, Ezekiel 171, Lemuel 59, Ezekiel 9, Ezekiel 2, Thomas 1*) b. June 9, 1829, Pine Plains, N. Y.; d. 1868, Pine Plains, N. Y.; m. Sept. 28, 1857, Jerusha Bostwick, of Pine Plains, N. Y.

They had three children.

6906. Mary Dudley[9] Culver.
6907. George Culver, d. 1868.
6908. Hattie Culver, b. 1863; d. 1868.

3097. WALTER BACKUS[8] CULVER (*same descent as 3093*) b. May 7, 1837, Pine Plains, N. Y.; m. Dec. 17, 1863, Harriet J. Mygatt of Amenia, N. Y.

They had eleven children.

6909. Walter[9] Culver, b. 1865; d. June 19, 1869.
6910.+May Emily Culver, b. Jan. 15, 1866; m. William Akin.
6911. Laura Bartram Culver, b. Feb. 24, 1867.
6912.+Ambrose Mygatt Culver, b. Sept. 2, 1869; m. Ida Chapman.
6913. Henry Culver, b. Sept. 2, 1869; d. Sept. 15, 1869.
6914.+Dudley Drew Culver, b. Apr. 10, 1872; m. Frances Merwin.
6915. George Culver, d. July 17, 1876.
6916. Harry Walter Culver, b. Jan. 4, 1877.
6917.+Arthur Backus Culver, b. Oct. 10, 1880; m. Virginia Carpenter.
6918. George Randolph Culver, b. Jan. 6, 1884.
6919. Harriet Elizabeth Culver, b. Dec. 4, 1886.

3103. MARY LOUISA[8] GREGORY (*Dudley 1270, Abigail 531, Ezekiel 171, Lemuel 59, Ezekiel 9, Ezekiel 2, Thomas 1*) b. Apr. 28, 1825, Albany, N. Y.; d. Feb. 19, 1885, N. Y. C.; m. Dec. 10, 1844, Josiah Hornblower Gautier, b. Nov. 12, 1818; d. Apr. 1, 1895.

They had seven children.

6920. Dudley Gregory[9] Gautier, b. Feb. 2, 1847; unm. Res., N. Y. C.
6921. Thomas Brown Gautier, b. May 21, 1851; d. Jan. 20, 1886; unm.
6922. Maria Louisa Gautier, b. Jan. 26, 1853; d. Aug. 18, 1881; m. Louise Mesier. No children.
6923. Josiah H. Gautier, b. July 11, 1855; d. June 25, 1868.
6924.+Ann Elizabeth Gautier, b. Oct. 1, 1858; m. Walter Witherbee.
6925. Charles Edward Gautier, b. Sept. 5, 1860; d. Apr. 14, 1900.
6926. Clara Sutton Gautier, b. Sept. 8, 1864; m. Oliver W. Bird, Jr.

3104. CLARISSA BARTLETT[8] GREGORY (*same descent as 3103*) b. July 22, 1826, N. Y. C.; d. Jan. 9, 1887, N. Y. C.; m. July 2, 1846, Cornelius Kingsland Sutton, b. Mar. 28, 1818; d. Feb., 1875.

They had seven children.

6927.+Ann Maria[9] Sutton, b. May 17, 1847; d. Jan. 17, 1899; m. (1) Edward Stephens; m. (2) Henry Goodwin.
6928. Kingsland Sutton, b. Oct. 16, 1850.
6929. Gregory Sutton, b. Oct. 2, 1852; d. Dec. 7, 1899; m. Bela Jex. No children.
6930.+Alice Rebecca Sutton, b. Aug. 7, 1855; d. Feb. 7, 1892; m. (1) Stanton Whitney; m. (2) Eli Goddard.
6931. Louise Gautier Sutton, b. Sept. 27, 1857; m. Walter Crosby.
6932. William Cornelius Sutton, b. May 17, 1861; d. June 21, 1861.
6933.+Cornelia Georgiana Sutton, b. Dec. 5, 1862; d. Jan. 6, 1897; m. Lloyd Aspinwall.

3105. GEORGE WASHINGTON[8] GREGORY (*same descent as 3103*) b. Nov. 23, 1827, N. Y. C.; d. May 17, 1864, Jersey City, N. J.; m. Dec. 12, 1850, Margaret Henderson, b. Mar. 18, 1831; d. Feb. 6, 1858.

They had one child.

6934.+Dudley Sanford[9] Gregory, b. Sept. 19, 1851; m. Lucy Maury.

3107. DUDLEY SANFORD[8] GREGORY, JR. (*same descent as 3103*) b. Aug. 28, 1831, N. Y. C.; d. Feb. 15, 1886, N. Y. C.; m. Aug. 3, 1853, Rebecca Frances Olney, b. Nov. 30, 1833, Olneyville, R. I.; d. May 13, 1884, Orange, N. J.

They had five children, all born in Jersey City, N. J.

6935. James Nathaniel[9] Gregory, b. May 25, 1854; d. Feb. 26, 1896, Cripple Creek, Col.; m. 1882, Mathilde ———, d. May 21, 1908, San Francisco, Cal. No children.

6936.+Anne Maria Gregory, b. Dec. 2, 1857; m. Randolph Allen.

6937. Louisa Gautier Gregory, b. Oct. 12, 1859; unm. Res., Florence, Italy.

6938.+George Washington Gregory, b. Feb. 15, 1867; d. May 2, 1902; m. Maud Chase.

6939.+Dudley Walter Gregory, b. Nov. 3, 1871; m. Isabelle McAdam.

3109. ANN MARIA[8] GREGORY (*same descent as 3103*) b. July 6, 1834, Jersey City, N. J.; m. June 21, 1853, George Clarke, b. July 7, 1822, Cooperstown, N. Y.; d. July 8, 1889, Richfield Springs, N. Y.

They had four children.

6940. Eleanor Maude[9] Clarke, b. Aug. 9, 1854, Weehawken, N. J.; m. (1) Nov., 1877, Charles Dale Phillips, d. Dec. 1890, Stamford, Ct.; m. (2) Sept., 1892, Arthur Thurston Crosse, b. 1846, Lancaster, Eng. No children. Mr. Crosse was Capt. of the 52d Reg., English Army. Res., London, Eng.

6941.+George Hyde Clarke, b. Aug. 27, 1858; m. Mary Carter.

6942. Anna Maria Clarke, b. Oct. 29, 1860, N. Y. C.; m. July, 1880, Edward Lloyd Entwistle. No children. Res., London, Eng. Mr. Entwistle is Capt. of the 1st Royal Dragoons.

6943.+Katherine Blanche Clarke, b. Nov. 15, 1865; m. Frederick Torry.

3110. WALTER[8] GREGORY (*same descent as 3103*) b. Dec. 27, 1835, Jersey City, N. J.; d. July 30, 1870, Nyack, N. Y.; m. June 19, 1859, Emily Maria James. Res. Geneva, Switzerland.

They had two children.

6944. Charles Edward[9] Gregory, b. Mar. 2, 1863; unm.

6945. Edith Maria Gregory, b. Oct. 14, 1864; unm.

3111. CHARLES EDWARD[8] GREGORY (*same descent as 3103*) b. Nov. 15, 1837, Jersey City, N. J.; m. (1) Nov. 22, 1860, Alice Woolfolk Maury, b. Apr. 21, 1840, Washington, D. C.; d. Mar. 9, 1863, Jersey City, N. J.; m. (2) Sept. 2, 1873, Fanny Marion, dau. of Dr. Marion Sims, b. Nov. 23, 1847, Montgomery, Ala.; d. Oct. 26, 1877, N. Y. C.; Res. N. Y. C.

He had three children by second marriage, all born in N. Y. C.

6946. Fannie Marion[9] Gregory, b. June 4, 1874.
6947. Alice Gregory, b. Sept. 28, 1876.
6948. Frances Gregory, b. Oct. 25, 1877.

3114. ARCHIBALD McINTYRE[8] GREGORY (*same descent as 3103*) b. Dec. 8, 1842, Jersey City, N. J.; d. June 4, 1874, London, Eng.; m. May 26, 1864, Kate D. Worthington, b. Aug. 14, 1842; d. Oct. 9, 1865.

They had one child.

6949.+Kate Worthington[9] Gregory, b. Oct. 9, 1865; m. Herbert Savory.

3115. DAVID HENDERSON[8] GREGORY (*same descent as 3103*) b. Oct. 27, 1844, Jersey City, N. J.; m. June 11, 1872, Emily Weld Randall, b. Feb. 20, 1849, N. Y. C. He joined the Sons of the American Revolution through his ancestor, Ezekiel Sanford. Res. Cooperstown, N. Y.

They had one child.

6950.+Emily[9] Gregory, b. May 23, 1873; m. Bernard Holland.

3118. WALTER HANSON[8] GREGORY (*Walter 1271, Abigail 531, Ezekiel 171, Lemuel 59, Ezekiel 9, Ezekiel 2, Thomas 1*) b. in Cincinnati, O.; d. Sept. 2, 1881, N. Y. C.; m. 1871, Louise Rogers, d. Nov. 20, 1880, N. Y. C.

They had one child

6951. Louisa[9] Gregory, b. 1872, Jersey City, N. J.

3120. ANNA[8] GREGORY (*Benjamin 1272, Abigail 531, Ezekiel 171, Lemuel 59, Ezekiel 9, Ezekiel 2, Thomas 1*) b. Aug. 24, 1835, Albany, N. Y.; m. Dec. 10, 1863, Theodore Van Zandt, b. Mar. 27, 1833, N. Y. C.; d. Nov. 27, 1875, Morristown, N. J. (killed by a train). Res. Redding, Ct.

They had two children, born in Brooklyn, N. Y.

6952. Anna Gregory[9] Van Zandt, b. Oct. 29, 1864; d. Aug. 10, 1865, Morristown, N. J.
6953. Marston Van Zandt, b July 22, 1866; d. Aug. 5, 1866.

3121. CLARA CATLIN[8] GREGORY (*same descent as 3120*) b. Dec. 16, 1836, Albany, N. Y.; m. May 6, 1856, James Wilson Dayton, b. Feb. 25, 1831, New Brunswick, N. J.; d. Mar. 12, 1885. Res. Redding, Ct.

They had five children.

6954. Charles Edward[9] Dayton, b. Dec. 16, 1856, Devonshire, Eng.; d. Nov. 16, 1887, Newark, N. J.; unm.

6955. Eleanor Maria Dayton, b. Oct. 5, 1857, Jersey City, N. J.; unm. Res., Redding, Ct.

6956. Gregory Dayton, b. June 21, 1860, Jersey City, N. J.; d. June 9, 1861, Mendham, N. J.

6957.+Redington Mudge Dayton, b. Sept. 19, 1866; m. Rose Goodale.

6958. Edith Dayton, b. May 24, 1868, Morristown, N. J.; m. Jonathan B. Sanford (*see 3068*). Res., Redding, Ct.

3123. MATHEW SANFORD[8] GREGORY (*same descent as 3120*) b. Apr. 13, 1841, Albany, N. Y.; d. Dec., 1903; m. Mary Wilson.

They had three children.

6959. Ernest Wilson[9] Gregory, b. Dec. 16, 1865, Jersey City, N. J.

6960. May Stewart Gregory, b. Apr. 24, 1869, Morristown, N. J.; m. Wm. Feigel Stock. Res., N. Y. City.

6961. Bessie Gregory, d. in infancy.

3130. LOUISE[8] CATLIN (*Clara 1273, Abigail 531, Ezekiel 171, Lemuel 59, Ezekiel 9, Ezekiel 2, Thomas 1*) b. Aug. 14, 1841, London, Eng.; m. Apr. 17, 1871, Ernest L. Kinney. Res. N. Y. C.

They had three children.

6962. Mary Cogswell[9] Kinney, b. Feb. 20, 1872, N. Y. City; unm.

6963.+Ethel Catlin Kinney, b. May 23, 1873; m. Henry Wicks.

6964. Ernest Cogswell Kinney, b. Apr. 18, 1879, Bay Shore, L. I.

3136. SANFORD JARVIS[8] BARTLETT (*William 1275, Clarissa 532, Ezekiel 171, Lemuel 59, Ezekiel 9, Ezekiel 2, Thomas 1*) b. Dec. 29, 1842; d. Sept. 15, 1900; m. Mar. 12, 1873, Mary E. Hill of Bridport, Vt.

They had two children.

6965.+William Edgar[9] Bartlett, b. Feb. 14, 1874; m. Mae Burdick.

6966.+Sanford Jarvis Bartlett, Jr., b. Aug. 13, 1876; d. May 29, 1904; m. Lillian Belding.

3142. JULIA ANN[8] SANFORD (*Jeremiah 1289, Elias 548, Seth 187, Samuel 62, Ezekiel 9, Ezekiel 2, Thomas 1*) b. Aug. 26, 1814, Danbury, Ct.; d. June 12, 1906, Torrington, Ct.; m. Sept. 14, 1835, Seymour Johnson, b. Aug. 16, 1812, Cornwall, Ct.; d. Feb. 2, 1890.

They had three children, all born in Cornwall, Ct.

6967. Jeremiah Sanford[9] Johnson, b. Aug. 11, 1836; d. Dec. 8, 1873; m. Feb., 1866, Martha S. Foster. No children.

6968.+Solon Beaumont Johnson, b. Aug. 4, 1838; d. May 29, 1890; m. Martha Allyn.

6969. Collis Spencer Johnson, b. Oct. 3, 1840; d. Feb. 15, 1841.

3144. HIRAM SANFORD[8] FULTON (*Rebekah 1290, Elias 548, Seth 187, Samuel 62, Ezekiel 9, Ezekiel 2, Thomas 1*) b. May 6, 1818, Fulton Settlement, N. Y.; d. Feb. 3, 1871, Fulton Settlement, N. Y.; m. Apr. 15, 1840, Maria M. Tibbits, b. ——, 1818, Fulton Settlement, N. Y.; d. ———, 1871, Fulton Settlement, N. Y.

They had four children, all born in Fulton Settlement, N. Y.

6970.+Julia Rebecca[9] Fulton, b. July 31, 1841; d. ——, 1904; m. William Collier.

6971.+Albert Montgomery Fulton, b. Mar. 20, 1842; m. Mary Mould.

6972. Francenia Maria Fulton, b. Jan. 29, 1854; unm. Res., Monticello, N. Y.

6973.+Arlington Petrie Fulton, b. Jan. 19, 1856; m. Addie Fuller.

3145. JULIA SANFORD[8] FULTON (*same descent as 3144*) b. June 22, 1820, Fulton Settlement, N. Y.; d. Feb. 18, 1893, Mongaup Valley, N. Y.; m. Apr. 16, 1840, John L. Voorhes, b. Nov. 12, 1815, White Lake, N. Y.; d. May 9, 1880, Bethel, N. Y.

They had seven children, all born in Bethel, N. Y.

6974.+Andrew Fulton[9] Voorhes, b. Feb. 3, 1841; d. May 14, 1883; m. Mary Doty.

6975.+Egbert Jansen Voorhes, b. Jan. 20, 1845; d. Sept. 24, 1878; m. Alice Lyon.

6976. Phebe Jane Voorhes, b. Sept. 22, 1847; d. Sept. 15, 1850, Bethel, N. Y.

6977. Maria Jane Voorhes, b. July 24, 1850; m. Oct. 31, 1883, Rev. Mason M. Gillespie. No children. Res., Monticello, N. Y.

6978.+John James Voorhes, b. Jan. 4, 1854; m. Emma Kinne.

6979. Archibald Crawford Voorhes, b. May 16, 1859; d. Oct. 14, 1879, Mongaup Valley, N. Y.

6980. Emma Adella Voorhes, b. Sept. 1, 1861; d. July 18, 1882, Mongaup Valley, N. Y.

3147. ELIAS WARREN[8] SANFORD (*Hiram 1291, Elias 548, Seth 187, Samuel 62, Ezekiel 9, Ezekiel 2, Thomas 1*) b. Jan. 29, 1821, Liberty, N. Y.; d. Oct. 5, 1900, Liberty, N. Y.; m. Nov. 1, 1853, Mary Teresa, dau. of Capt. H. P. and Mary (Sherwood) Horton, b. Nov. 1, 1829, Bethel, N. Y.; d. Oct. 1, 1895, Liberty, N. Y.

Mr. Sanford received his education in the common schools and in New York City. He learned the tanner's trade at Liberty Falls, and worked at it in Cohecton, N. Y., where he became the first postmaster, holding the office for many years. In 1861 he moved to New York City, where he was appointed weigher and inspector for the government for the New Jersey Division, which position he held for five years. In 1877 he removed to White Lake and bought a farm. In 1892 he sold the farm and returned to Liberty, where the remainder of his life was spent.

They had seven children.

6981. Mary Alice[9], b. Oct. 21, 1854, Bethel, N. Y.; unm. Res., White Lake, N. Y.

6982. Edward Solon, b. Nov. 4, 1855, Bethel, N. Y.; d. July 23, 1870, Thurmansville, N. Y.

6983. Hannah Maria, b. Apr. 15, 1857, Hancock, N. Y.; d. Oct. 10, 1857. Buried at Bethel, N. Y.

6984. Ward Harding, b. Aug. 27, 1858, Stevensville, N. Y.; m. May 11, 1889, Rose Rhine at Canastota, N. Y.

Dr. Sanford received his education in private schools at White Lake and Walton, N. Y., and Baltimore Medical College, from which he was graduated in 1895. He went after his graduation to New Haven, Ct., where he has built up a large practice.

6985. Sherwood Horton, b. Mar. 31, 1860, Stevensville, N. Y.; d. July 17, 1870, Bethel, N. Y.

6986. Emma Teresa, b. Dec. 11, 1864, Bethel, N. Y.; d. Feb. 2, 1865, Bethel, N. Y.

6987.+Bruce Elias, b. Mar. 1, 1867; m. Lizzie Taylor.

3149. JAMES HARVEY[8] SANFORD (*same descent as 3147*) b. Jan. 22, 1827, N. Y. C.; d. Feb. 23, 1864, Stevensville, N. Y.; m. Sept. 1, 1859, Sarah E. Clark, b. Dec. 6, 1831, Oneonta, N. Y.

They had one child.

6988.+Emmons Harvey[9], b. Mar. 7, 1862; m. Jennie Thorburn.

3150. PHEBE MARIA[8] SANFORD (*same descent as 3147*) b. June 30, 1831; Liberty, N. Y.; m. Feb. 22, 1854, Lewis Seymour Reed, b. June 27, 1820, Norwalk, Ct.; d. July 3, 1887, Norwalk, Ct. Res. Norwalk, Ct.

They had one child.

6989.+Frances Augusta[9] Reed, b. Jan. 31, 1855; m. Rev. D. Lindsay Parker.

3152. JAMES WARREN[8] SANFORD (*Philo 1294, Elias 548, Seth 187, Samuel 62, Ezekiel 9, Ezekiel 2, Thomas 1*) b. July 31, 1823, Stevensville, N. Y.; m. Aug. 27, 1857, Phoebe E. Comfort, b. Mar. 17, 1838. Res. Stevensville N. Y.

They had five children, all born in Stevensville, N. Y.

6990.+Sarah Maria[9], b. Sept. 4, 1858; m. Seth Ralston.
6991. Clara Louise, b. Oct. 10, 1859; d. Oct. 18, 1859, Stevensville, N. Y.
6992. Katie Comfort, b. June 8, 1864; d. July 9, 1890; unm.
6993. Milton James, b. Nov. 22, 1871; d. Apr. 3, 1877.
6994.+Edyth Josephine, b. May 18, 1880; m. Charles Compton.

3154. GEORGE SELLECK[8] SANFORD (*same descent as 3152*) b. Nov. 28, 1828, Stevensville, N. Y.; d. Dec. 6, 1897, Ferndale, N. Y.; m. Apr. 25, 1860, Sarah Ellen Decker, b. Sept. 29, 1837, Monticello, N. Y.

They had three children, all born in Ferndale, N. Y.

6995. Carrie Bell[9], b. Feb. 27, 1862; m. Feb. 1, 1898, Rev. H. W. Ackerly, b. Nov. 6, 1837, Margaretville, N. Y.; d. Dec. 24, 1903. No children. Res., Ferndale, N. Y.
6996.+Frederick Bannister, b. Feb. 2, 1870; m. Nellie Buchanan.
6997. Frank Irvine, b. July 28, 1876; unm. Res., Ferndale, N. Y.

3155. HANNAH MARIA[8] SANFORD (*same descent as 3152*) b. July 13, 1832, Stevensville, N. Y.; d. Nov. 8, 1885, Stevensville, N. Y.; m. Dec. 19, 1861, Edwin Legrand Sleath, b. May 21, 1838, Sackett Lake; d. Sept. 16, 1908, Stevensville, N. Y.

They had two children, born in Stevensville, N. Y.

6998. Louise Mary[9] Sleath, b. Aug. 11, 1864. Res., Ferndale, N. Y.
6999.+Willis Sleath, b. June 18, 1867; m. Clara Bailey.

3157. WILLIAM HENRY[8] SANFORD (*same descent as 3152*) b. Aug. 21, 1838, Stevensville, N. Y.; d. Sept. 6, 1903, Stevensville, N. Y.; m. Nov. 28, 1866, Romette Bull, b. June 6, 1846; d.

Apr. 8, 1900, Stevensville, N. Y. Mr. Sanford was a farmer and lived on the old homestead. He served in various town offices.

They had five children, all born in Stevensville, N. Y.

7000. Charles H.[9], b. Oct. 13, 1867; d. Nov. 30, 1873.
7001.+Fannie Jane, b. Aug. 27, 1870; m. John De Groot.
7002.+Anna Cecelia, b. July 20, 1873; m. James Tacey.
7003. Edward J., b. Oct. 25, 1876; m. Dec. 6, 1905, Mabel Van Keuren. No children. Res., White Lake, N. Y.
7004. Bessie Burr, b. Apr. 29, 1882. A dressmaker at Ferndale, N. Y.

3158. JOEL BARLOW[8] SANFORD (*Hudson 1296, Joel 550, Seth 187, Samuel 62, Ezekiel 9, Ezekiel 2, Thomas 1*) b. Nov. 24, 1811, L. I.; d. July 27, 1889, Danbury, Ct.; buried in Wooster Cem.; m. Jan. 27, 1833, Lucy M. Bartram, b. Nov. 14, 1817, Danbury, Ct.; d. Sept. 6, 1893, Danbury, Ct.; buried in Wooster Cem.

They had nine children, all born in Danbury, Ct.

7005. Elizabeth[9], b. Mar. 23, 1834; d. Oct. 20, 1842. Buried in Wooster Cem.
7006.+Theodore, b. Dec. 6, 1835; m. (1) Jane Dikeman; m. (2) Mary Barnum.
7007.+Harriet, b. Aug. 16, 1837; d. July 15, 1904; m. Lorenzo Durant.
7008.+Cynthia, b. Mar. 24, 1839; d. Oct. 10, 1904; m. Jesse Stevens.
7009.+Mary Anna, b. Apr. 16, 1842; m. Alson Smith.
7010. Emma, b. June 11, 1844; d. Mar. 3, 1854.
7011. Clara, b. Mar. 28, 1849; d. Dec. 15, 1901; unm. Buried in Wooster Cem.
7012.+Joel Barlow, Jr., b. Dec. 28, 1850; m. (1) Minnie Norris; m. (2) Laura Hitchcock.
7013. Charles H., b. Sept. 16, 1851; d. Dec. 17, 1851.

3159. ELIZA[8] SANFORD (*same descent as 3158*) b. Oct. 7, 1813, N. Y. C.; d. Oct. 13, 1903, Dundee, Ill.; m. June 13, 1837, Henry Munroe, b. Dec. 18, 1817, Danbury, Ct.; d. Oct. 22, 1895, Dundee, Ill.

They had three children.

7014.+Mary Eliza[9] Munroe, b. Feb. 10, 1840; d. Aug. 6, 1868; m. Salathiel Murphy.
7015.+William Henry Munroe, b. May 22, 1843; m. Agnes Goodwillie.
7016.+Edward Munroe, b. Dec. 26, 1850; d. Sept. 18, 1894; m. (1) Evelyn Holly; m. (2) Mattie Hogler.

3161. THOMAS LITTLE[8] SANFORD (*same descent as 3158*) b. July 16, 1817; d. Apr. 12, 1897, Norwalk, Ct.; m. Nov. 19, 1838, Delia Ann, dau. of Daniel and Betsey (Beers) Bouton of Ridgefield, Ct.; b. Feb. 2, 1819, Ridgefield, Ct. Res., Norwalk, Ct.

They had seven children.

7017. George Hudson[9], b. July 10, 1839, Ridgefield, Ct.; m. Catherine ———. No children. Res., Norwalk, Ct.
7018.+William Edgar, b. Nov. 2, 1841; d. Nov. 16, 1869; m. Sarah Northrop.
7019.+Francis Thomas, b. June 26, 1843; m. Angie Wood.
7020.+Emma Jane, b. Oct. 7, 1845; d. May 25, 1896; m. George Church.
7021. Della Maria, b. May 18, 1852; unm. Res., Norwalk, Ct.
7022. Betsey Medora, b. May 25, 1855, Bethel, Ct.; d. Aug. 30, 1855.
7023.+Charles Bouton, b. Aug. 6, 1860; m. Nellie Fitch.

3163. WILLIAM HENRY[8] SANFORD (*same descent as 3158*) b. July 23, 1823, N. Y. C.; d. Apr. 20, 1894, Chicago, Ill.; m. ———.

They had six children, all except George born in N. Y. C.

7024.+Henry[9], d. Sept. 20, 1884; m. Mary Shipton.
7025. Hudson, d. Woodstock, Ill.; unm.
7026.+Charles, res., Tacoma, Wash.
7027. Eliza, d. Woodstock, Ill.; unm.
7028.+Fred W., m. Emma Stewart.
7029. George, b. Woodstock, Ill.; d. Woodstock, Ill. No descendants.

3164. EDWARD WILCOX[8] SANFORD (*Elias 1300, Elijah 551, Seth 187, Samuel 62, Ezekiel 9, Ezekiel 2, Thomas 1*) b. Jan. 6, 1817; d. Sept. 24, 1884; m. Mar. 26, 1846, Martha Catherine Clapp at Elyria, O.

They had six children.

7030.+Edward Elijah[9], b. Dec. 23, 1846; m. Frances Bartram.
7031. John W., b. Aug. 26, 1848, Elyria, O.; d. Sept. 5, 1849, Elyria, O.
7032. William Clapp, b. July 6, 1850, Danbury, Ct.; d. Sept. 1, 1854, Danbury, Ct.
7033. Marion Daniels, b. Apr. 24, 1852, in Ohio; res., Washington, D. C.
7034. Ella May, b. Apr. 20, 1854, Danbury, Ct.; d. about 1864.
7035. Bessie Wilcox, b. Sept., 1857; m. Early B. Greathouse. Res., Temple, Texas.

3166. CHARLES HUNTINGTON[8] SANFORD (*same descent as 3164*) b. Mar. 14, 1826, Danbury, Ct.; d. Apr. 20, 1886, Danbury, Ct.; m. June 22, 1857, Mary Emmons, b. Dec. 15, 1836, Cornwall, Ct. Res., Katonah, N. Y.

Mr. Sanford was a manufacturer of silk hats. He was a "forty-niner," going to California by way of Cape Horn. From 1871 to 1886 he was librarian of the Danbury Library. After his death his widow and daughter Mary had charge of the library until 1905, when the family moved to Katonah, N. Y.

They had seven children, all born in Danbury, Ct.

7036. Emma[9], b. Mar. 18, 1859; d. Sept. 4, 1880; m. 1880, Elmer N. Lee. No children.
7037.+Elias Starr, b. Sept. 27, 1861; m. Emma Gray.
7038. Mary Emmons, b. July 17, 1864; unm. Res., Katonah, N. Y.
7039. Grace North, b. Jan. 17, 1866.
7040. Kate T., b. June 5, 1867; d. Nov. 1, 1871.
7041. Martha White, b. June 13, 1870; m. Oct. 15, 1906, John Nelson Fay, b. at Temple, Tex. Res., Big Spring, Tex.
7042. Fred Wilcox, b. Apr. 24, 1873. Is a manufacturer of awnings, tents and flags at Katonah, N. Y.

3167. FREDERICK E.[8] SANFORD (*same descent as 3164*) b. Dec. 17, 1827; d. Aug. 2, 1893, Temple, Tex.; m. Nov. 25, 1857, Emily Ball.

They had three children.

7043. Fred A.[9], b. May 25, 1861; deceased.
7044. James Telford, b. May 8, 1863; deceased.
7045. Albert.

3169. ELIAS FREDERICK[8] SANFORD (*Frederick 1302, Elijah 551, Seth 187, Samuel 62, Ezekiel 9, Ezekiel 2, Thomas 1*). b. 1834, Westport, Ct.; m. Jan., 1872, Emma W. Wooster.

At the age of twenty-four Elias Sanford went to Mexico with Fernando de la Garza, a merchant and citizen of Monterey. He was private secretary to Vice-Consul Otterberg at the city of Mexico during the French Invasion. While there he received an appointment from Pres. Batta of Peru, S. A., which took him to England, France and Belgium. For two years, until the assassination of Pres. Batta, he represented Peru in the capacity of commissioner. Later, under a contract made with Gen. Carcares, he mounted the government forces with horses and mules purchased in the Argentine Republic, crossing the Andes via Mendoza and Santa Rosa. Returning to Elyria in the seventies, he married Emma W., only daughter of William F. Wooster.

They had three children.

7046. Willis[9], b. 1873; d. 1875.
7047. Henry Wooster, b. 1877, Elyria, O.; m. Jan. 17, 1907, Olivia M. Hœfler. Mr. Sanford is now general manager of his father's business, the Elyria Coal and Sewer Pipe Co.
7048. Katherine W., b. 1880. Res., Elyria, O.

3172. THEODORE STARR[8] SANFORD (*same descent as 3169*) b. Apr. 10, 1839, Danbury, Ct.; m. May 10, 1866, Syracuse,

N. Y., Arabella, dau. of Elijah and Lucia Fenton, b. Nov. 28, 1844, Syracuse, N. Y.; d. Oct. 25, 1901, Cleveland, O. Res., Elyria, O.

They had four children.

7049. Frederick Fenton[9], b. Feb. 28, 1866, Brooklyn, N. Y.; unm. Is secretary of The Security Trust Co., Detroit, Mich.

7050. Irving Wells, b. Jan. 29, 1872, Syracuse, N. Y.; d. Apr. 8, 1872, Syracuse, N. Y.

7051.+Charles Hamilton, b. May 28, 1873; m. Alice Durston.

7052.+Marcia S., b. May 14, 1877; m. Edward Critz.

3174. EBENEZER SANFORD[8] PIERSON (*Harriet 1303, Samuel 552, Seth 187, Samuel 62, Ezekiel 9, Ezekiel 2, Thomas 1*) b. Sept. 20, 1822; d. Apr. 10, 1902; m. May 23, 1849, Harriet Griswold, d. Aug. 28, 1903.

They had thirteen children.

7053. Harriet A.[9] Pierson, b. Mar. 17, 1850; m. Feb. 2, 1870, John F. Burch. Res., Concord, Cal.

7054. Solon E. Pierson, b. Sept. 6, 1851; m. July 9, 1870, Emma J. Scott. Res., Houston Heights, Texas.

7055. Anna A. Pierson, b. July 26, 1853; d. Aug. 9, 1904; m. Feb. 24, 1887, Elbert E. Reynolds. No children.

7056.+Julia A. Pierson, b. Oct. 1, 1855; m. (1) Theon Morgans; m. (2) Robert Kane.

7057. Periander Pierson, b. Dec. 13, 1857; m. Rose Smith. Res., Ord, Neb.

7058. Chester E. Pierson, b. Nov. 24, 1859; m. Matilda King.

7059. Sydney B. Pierson, b. Feb. 6, 1862; m. June 24, 1907, Blanche Cregier. Res., Liberty, N. Y.

7060.+Frank L. Pierson, b. Aug. 11, 1864; m. Anna Villfrench.

7061. Harvey D. Pierson, b. Aug. 9, 1866. Res., Nunshew, Cal.

7062.+Susie W. Pierson, b. Mar. 14, 1868; m. Wooster Hasbrouck.

7063.+Eliza G. Pierson, b. May 21, 1870; m. Anna Kays.

7064. Ira Jane Pierson, b. Aug. 17, 1872.

7065. Elton Sanford Pierson, b. Sept. 2, 1874; d. Jan. 20, 1875.

3191. EBENEZER LEGRAND[8] SANFORD (*Legrand 1506, Samuel 552, Seth 187, Samuel 62, Ezekiel 9, Ezekiel 2, Thomas 1*) b. May 24, 1834, West Redding, Ct.; d. Sept. 12, 1872; buried in Umpawaug; m. Feb. 17, 1858, Sarah, dau. of Beach and Sally (Jennings) Whitehead. Res., Bethel, Ct.

They had three children.

7066. Clarence[9], b. Jan. 22, 1861; unm.

7067.+Alice Emily, b. Feb. 19, 1869; m. Charles Benedict.

7068. Florence, b. in Little Boston, Ct.; m. Joel Osborne. Res., Danbury, Ct.

3192. HELEN AUGUSTA[8] SANFORD (*same descent as 3191*) b. June 15, 1839, West Redding, Ct.; m. July 22, 1858, Minot Sherman, son of Bradford and Nancy (Allen) Partrick of Milton, Ct., b. Nov. 8, 1836, Wilton, Ct. Res., Norwalk, Ct.

They had eight children, all born in West Redding, Ct.

7069. Ella Augusta[9] Partrick, b. Dec. 22, 1859; m. Oct., 1881, James Banks Cunningham. Res., East Norwalk, Ct.
7070. Oscar Sherman Partrick, b. May 29, 1862; m. Elsie Ainsworth; res., East Norwalk, Ct.
7071. Inez G. Partrick, b. May 15, 1863; m. Oct. 16, 1881, Charles G. Peck.
7072. Adelbert Sanford Partrick, b. Jan. 8, 1867; m. Sept. 7, 1887, Mamie L. Fox; res., East Norwalk, Ct.
7073. Nellie Elizabeth Partrick, b. Mar. 8, 1869; m. Jan. 24, 1902, John Cole; res., South Norwalk, Ct.
7074. Sarah Esther Partrick, b. Aug. 9, 1871; m. Aug. 12, 1892, William H. Barnum. Res. Danbury, Ct.
7075. Minnette Lavenia Partrick, b. July 3, 1874; m. May 30, 1893, Thomas Weed. Res. East Norwalk, Ct.
7076. Effie Louisa Partrick, b. Mar. 14, 1878; d. Nov. 21, 1907; m. Dec. 25, 1899, William Leslie Bartlett.

3193. SETH[8] SANFORD (*Ebenezer 1308, Seth 553, Seth 187, Samuel 62, Ezekiel 9, Ezekiel 2, Thomas 1*) b. Sept. 11, 1840, Ridgefield, Ct.; m. June 18, 1868, Susan Amelia, dau. of Anson and Amelia Field. Res., West Redding, Ct.

They had three children.

7077. Sarah Huldah[9], b. Sept. 16, 1870, Ridgefield, Ct.; m. Nov. 21, 1901, Dr. William Thaddeus Bronson, b. Aug. 12, 1869, Newtown, Ct. No children. Res. Danbury, Ct.
7078. Elmer Burr, b. Nov. 26, 1877, Redding, Ct.
7079. Seth F., b. Sept. 22, 1880, Redding, Ct.

3195. BRADLEY WILLIAMS[8] SANFORD (*same descent as 3193*) b. Aug. 11, 1849, Ridgefield, Ct.; m. (1) Dec. 13, 1871, Susan Fidelia, dau. of George and Abigail (Miller) Webb, b. Aug. 24, 1849, North Salem, Ct.; d. Oct. 29, 1891, Ridgefield, Ct.; m. (2) Mar. 26, 1894, Anna Elizabeth, dau. of Joseph and Elizabeth (Chamberlain) Griffith, b. Jan. 6, 1861, N. Y. C. Mr. Sanford is Selectman of Ridgefield, Ct.

He had five children by first and two by second marriage, all born in Ridgefield, Ct.

7080.+George Burr[9], b. Oct. 27, 1872; m. Grace Benedict.
7081.+Edgar Bradley, b. Feb. 23, 1874; m. Frances Grey.

7082. Charles Miller, b. 1883. Res., Hanford, Wash.
7083. John Clinton, b. Oct. 3, 1886; res. Jersey City, N. J.
7084. Horace, b. May 23, 1889.
7085. William Harold, b. Sept. 18, 1897.
7086. Robert Couch, b. Nov. 9, 1901; d. Feb. 9, 1902, Ridgefield, Ct.

3199. JAMES SANFORD[8] SEARS (*Betsey 1310, Seth 553, Seth 187, Samuel 62, Ezekiel 9, Ezekiel 2, Thomas 1*) b. Oct. 16, 1836; m. Mary Collin of Benton Center, N. Y. Mr. Sears was a member of the firm of Sears, Henry & Co., nurserymen, of Geneva, N. Y.

They had one child.

7087. Emma Collin[9] Sears, b. Aug. 1, 1871.

3203. ALBERT J.[8] WARNER (*Eliza 1311, Seth 553, Seth 187, Samuel 62, Ezekiel 9, Ezekiel 2, Thomas 1*) b. Sept. 26, 1844, Union, Ind.; m. Mar. 23, 1881, Adelia J. Newton, b. Jan. 27, 1854. He enlisted Aug., 1861, and served during the war.

They had one child.

7088. Ethel J.[9] Warner, b. Feb. 2, 1882.

3204. ELLISTON[8] WARNER (*same descent as 3203*) b. Dec. 28, 1846, Union, Ind.; m. Dec. 2, 1879, Mary L. Culver, b. Feb. 14, 1847, Quincy, Mich. He is a farmer at Quincy, Mich.

They had two children, born in Quincy, Mich.

7089. Eliza P.[9] Warner, b. Sept. 3, 1880.
7090. Orson C. Warner, b. Mar. 18, 1882.

3207. JOEL M.[8] COUCH (*Clarrey 1312, Molly 557, David 189, Samuel 62, Ezekiel 9, Ezekiel 2, Thomas 1*) b. Oct., 1819, Patterson, N. Y.; d. Nov. 11, 1898, Montour, N. Y.; m. Eliza Ann Cowl, b. May 23, 1844, Patterson, N. Y.; d. June 13, 1896, Montour, N. Y.

They had five children.

7091.+Charles Henry[9] Couch, b. Sept. 19, 1847; d. Mar. 20, 1907; m. Mary Turner.
7092. John Hezekiah Couch, b. Mar. 14, 1849; d. Feb. 21, 1863.
7093. George Alpheus Couch, b. Oct. 12, 1851; d. Mar. 6, 1863.
7094. Isaac Cowl Couch, b. Jan. 3, 1855; d. Mar. 6, 1863.
7095. Clarie Emeline Couch, b. Sept. 5, 1857; d. Feb. 25, 1863.

3209. EDWARD J.[8] COUCH (*Betsey 1313, Molly 557, David 189, Samuel 62, Ezekiel 9, Ezekiel 2, Thomas 1*) b. July 17, 1828, Redding, Ct.; d. Apr. 29, 1907, Ridgefield, Ct.; m. Nov. 16, 1858, Mary Jane, dau. of Ebenezer Gould and Harriet Olive (Olmstead) Hawley, b. Apr. 8, 1836, So. Salem, N. Y.

They had two children, born in Ridgefield, Ct.

7096.+Ida Frances[9] Couch, b. July 21, 1871; m. Edwin Beazell.
7097. Edward Simon Couch, b. Oct. 16, 1879; m. Sept. 4, 1907, Lillian Viola Lund. Res. Ridgefield, Ct.

3211. GEORGIANA[8] MERCHANT (*Cortes 1314, Molly 557, David 189, Samuel 62, Ezekiel 9, Ezekiel 2, Thomas 1*) m. Aaron Stilson.

They had one child.

7098. Florence[9] Stilson, deceased.

3220. ARTHUR REED[8] MERCHANT (*Asher 1318, Molly 557, David 189, Samuel 62, Ezekiel 9, Ezekiel 2, Thomas 1*) b. Jan. 2, 1850, Redding, Ct.; m. May 23, 1888, Emma A. Benedict, b. May 31, 1853, Greene, N. Y. Res., Danbury, Ct.

They had two children, born in Danbury, Ct.

7099. Marion[9] Merchant, b. Mar. 21, 1892.
7100. Clara Merchant, b. June 26, 1894.

3221. ELIZA JANE[8] SANFORD (*David 1320, Daniel 559, David 189, Samuel 62, Ezekiel 9, Ezekiel 2, Thomas 1*) b. Dec. 26, 1824, Millplain, Ct.; d. Apr. 19, 1905, Warsaw, N. Y.; m. May 18, 1846, Hiram Smith, b. Jan. 7, 1819, Salem, N. Y.; d. Mar. 29, 1897, Portage, N. Y.

They had six children.

7101. Gertude Esther[9] Smith, b. Feb. 24, 1847, Cross River, N. Y.; unm. Res. Portage, N. Y.
7102.+Cynthia Jane Smith, b. Feb. 29, 1848; d. May 7, 1876; m. Samuel Davis.
7103.+Sarah Ella Smith, b. Apr. 27, 1851; m. Gilbert Bliss.
7104.+Mary Cornelia Smith, b. Sept. 6, 1853; m. George Botsford.
7105.+Hiram Sanford Smith, b. Jan. 17, 1860; m. Edith Wheeler.
7106. Ernest Howard Smith, b. Dec. 24, 1862, Portage, N. Y.; d. Aug. 23, 1863, Portage, N. Y.

3222. SARAH MARIA[8] SANFORD (*same descent as 3221*) b. Mar. 8, 1828, Millplain, Ct.; d. Sept. 7, 1905, Portage, N. Y.; m. Dec. 24, 1856, Merriman L. Wilner, b. Dec. 12, 1827, Portage, N. Y.; d. Jan. 26, 1902, Portage, N. Y.

They had two children, born in Portage, N. Y.

7107.+Estella[9] Wilner, b. Nov. 7, 1864; m. William Wilder.
7108.+Merton Wilner, b. May 2, 1867; m. Edith Whitehead.

3223. ELEANOR BURR[8] SANFORD (*same descent as 3221*) b. Aug. 14, 1833, Millplain, N. Y.; m. May 8, 1855, Floyd Hunt, b. Feb. 8, 1833, North Salem, N. Y. Res. Ridgebury, Ct.

They had four children, all born in Ridgebury, Ct.

7109. Nathan Keeler[9] Hunt, b. Feb. 18, 1856; unm. Res. Ridgebury, Ct.
7110. Gilbert Sanford Hunt, b. Mar. 31, 1858; unm. Res. Ridgebury, Ct.
7111.+Grace Augusta Hunt, b. Apr. 23, 1860; m. (1) John Weed; m. (2) Daniel Bradley, Jr.
7112.+Gertrude Dayton Hunt, b. Sept. 16, 1865; m. George Bunnell.

3224. SARAH ABIAH[8] COLEY (*Emily 1321, Daniel 559, David 189, Samuel 62, Ezekiel 9, Ezekiel 2, Thomas 1*) b. Mar. 27, 1852, Westport, Ct.; d. Apr. 27, 1890; m. Dec. 1875, Daniel Burr Bradley, Jr., b. Apr. 11, 1850.

They had two children.

7113. Herbert[9] Bradley, b. Dec. 16, 1877; d. May 14, 1883.
7114. Edith Coley Bradley, b. Oct. 14, 1883.

3226. SARAH EMILY[8] SANFORD (*Marvin 1322, Daniel 559, David 189, Samuel 62, Ezekiel 9, Ezekiel 2, Thomas 1*) b. July 3, 1849, Redding, Ct.; m. Dec. 15, 1875, William H., son of Aaron and Mary Osborne, b. May 29, 1852; d. Nov. 30, 1904. Res. West Redding, Ct.

They had one child.

7115.+Grace Sanford[9] Osborne, b. Mar. 22, 1877; m. Henry Duncan.

3227. DR. ISAAC REED[8] SANFORD (*Moses 1323, Daniel 559, David 189, Samuel 62, Ezekiel 9, Ezekiel 2, Thomas 1*) b. Nov. 5, 1857, Redding, Ct.; d. Feb. 18, 1892, South Norwalk, Ct.; m. (1) July 6, 1875, Emma Margaret, dau. of Joseph and Elizabeth (Chamberlain) Griffiths, b. Oct. 21, 1850, Esopus, N. Y.; d. Nov. 19, 1885, Sheffield, Mass.; m. (2) July 8, 1888, Kate, dau. of Abijah Curtiss of Yonkers, N. Y., b. June 21, 1859, N. Y. C. Res. Brooklyn, N. Y.

Dr. Sanford fitted for College at the Academy of Edward Olmstead in Milton, Ct. He entered Yale College in the fall of 1869 and graduated in 1873. He thereupon entered Yale Medical school graduating in 1875. Soon after graduating he was appointed attending physician at the New Haven Dispensary. He practiced in New Haven to September, 1878, when he went to West Cornwall, Ct., where he practiced three years. In December, 1881, he removed to Sheffield, Mass. continuing his practice.

He had one child by second marriage.

7116. Selden Bradley[9], b. June 18, 1889, Sheffield, Mass. Now a student in Yale College.

3265. SUSAN CORNELIA[8] VAN NORTWICK (*Esther 1361, Cyrus 579, Ezro 194, Samuel 62, Ezekiel 9, Ezekiel 2, Thomas 1*) b. May 26, 1854, Hornby, N. Y.; m. George A. Dawley. Res. Chicago Heights, Ill.

They had three children.

7117. Floyd[9] Dawley, b. Feb. 18, 1879, Hornby, N. Y.
7118. Roy Dawley, b. 1881, Caton, N. Y.
7119.+Victor Dawley, b. 1884; m. Mabel Scholmer.

3266. SARAH AMELIA[8] VAN NORTWICK (*same descent as 3265*) b. May 26, 1854, Hornby, N. Y.; d. Oct. 16, 1896, Corning, N. Y.; m. Dec. 24, 1874, Marcus Bossard, b. in Townsend, N. Y.; d. 1897, Corning, N. Y.

They had five children, all born in Hornby, N. Y.

7120.--Leon[9] Bossard, b. Nov. 8, 1875; m. Emily Jerkin.
7121. Edna P. Bossard, b. Feb. 1877.
7122. Viola May Bossard, b. Feb. 12, 1882; d. July 27, 1903, N. Y. City.
7123. Mattie Bossard, b. Aug. 1885; d. Sept. 1895, Corning, N. Y.
7124. Philip S. Bossard, July 11, 1889. Res. Albert, Can.

3267. FLOYD C[8]. VAN NORTWICK (*same descent as 3265*) b. May 12, 185—, Hornby, N. Y.; m. Mar. 21, 1888, Hattie Lovina, dau. of Edward S. and Mary Ann Kline, b. Jan. 28, 1870, Elmira, N. Y. Res. Corning, N. Y.

They had five children, all born in Hornby, N. Y.

7125.+Carrie Helen[9] Van Nortwick, b. Feb. 8, 1889; m. Jesse Benson.
7126. Mary Anna Van Nortwick, b. Jan. 22, 1894.
7127. Fay Floyd Van Nortwick, b. Dec. 14, 1895.
7128. Beatrice Van Nortwick, July 24, 1901; d. Sept. 4, 1901.
7129. Hazel Hattie Van Nortwick, b. Aug. 20, 1902.

3268. ELLA[8] VAN NORTWICK (*same descent as 3265*) b. Sept. 17, 1865, Hornby, N. Y.; m. Amansa J. Sample, b. Feb. 3, 1854, Hornby, N. Y.; d. Feb. 1, 1894. Res. Elmira, N. Y.

They had two children, born in Hornby, N. Y.

7130. Netta Ella[9] Sample, b. Apr. 30, 1888.
7131. Ethel Ann Sample, b. Dec. 6, 1891.

3269. CYRUS D.[8] SCHUYLER (*Sarah 1362, Cyrus 579, Ezra 194, Samuel 62, Ezekiel 9, Ezekiel 2, Thomas 1*) b. Nov. 10, 1857; m. Dora Lee. Res. Elmira, N. Y.

They had two children.

7132. Glen[9] Schuyler, b. Feb. 1887; m. Ethel McCauley.
7133. Hazel Schuyler, b. May 30, 1897.

3271. MARK[8] SCHUYLER (*same descent as 3269*) b. Oct. 18, 1867; m. Bell Wells. Res. Erin, N. Y.

They had three children.

7134. Carl[9] Schuyler, b. Jan. 16, 1889.
7135. Ethel Schuyler, b. May 4, 1894.
7136. Harold Schuyler, b. Jan. 6, 1901.

3273. CORA[8] SANFORD (*Bela 1363, Cyrus 579, Ezra 194, Samuel 62, Ezekiel 9, Ezekiel 2, Thomas 1*) b. Sept. 16, 1863, Beaver Dams, N. Y.: m. July 29, 1885, George Cross, b. Mar. 31, 1864, Amsterdam, N. Y. Res. Amsterdam, N. Y.

They had two children, born in Amsterdam, N. Y,

7137. Albert C.[9] Cross, b. Mar. 20, 1886; d. Dec. 28, 1891, Amsterdam, N. Y.
7138. William E. Cross, b. July 8, 1888.

3274. DUANE[8] SANFORD (*same descent as 3273*) b. June 9, 1867, Beaver Dams, N. Y.; m. June 23, 1896, Ella, dau. of Willard Costello, b. Feb. 6, 1872, Cleveland, N. Y. Res. N. Y. C.

They had one child.

7139. Ruth[9], b. May 11, 1899; d. May 11, 1899.

3283. ORVILLE HITCHCOCK[8] PLATT (*Daniel 1366, John 589, Elizabeth 197, Ephraim 63, Ezekiel 9, Ezekiel 2, Thomas 1*) b. July 19, 1827, Washington, Ct.; d. 1905; m. May 15, 1850, Ann Bull of Towanda, Pa.

Mr. Platt was admitted to the bar in 1849, and opened a law office in Meriden, Ct., which became his home. Entering politics, he became clerk of the State Senate in 1857, was State Senator 1861-2, and member of the Connecticut House of Representatives in 1864 and again in 1869, when he served as Speaker. In 1879 he was elected to the Senate of the United States and held the office until his death in 1905. He was, at the time of his death, the recognized leader of the Senate, and high in the confidence of the President and of the leader of his party.

They had two children.

7140. James Perry[9] Platt. Now Judge of the U. S. District Court of the District of Connecticut.
7141. Daniel Gould Platt, d. in boyhood.

3284. DAVID SANFORD[8] JARVIS (*Lucy 1368, Jonas 591, Elizabeth 197, Ephraim 63, Ezekiel 9, Ezekiel 2, Thomas 1*) b. Feb. 12, 1808, North Salem, N. Y.; d. 1878; m. Oct., 1833, Eliza Brown, b. Nov., 1814; d. 1876. Mr. Jarvis served in the Civil War.

They had four children.

7142. Abram Jarvis[9], b. 1835; d. 1862 in Charlestown, of yellow fever; m. 1860. No children. He was private secretary to Gen. Gilmore.
7143. Charles Jarvis, b. Apr. 14, 1840; d. 1888. He served in the Civil War. Was purser on a blockade runner.
7144.+Howard Jarvis, b. May, 1843; d. 1873; m. Ida Shannon.
7145. Florence Jarvis, b. Dec. 3, 1849; d. 1892.

3286. MARIETTA[8] JARVIS (*same descent as 3284*) b. Dec. 4, 1814, North Salem, N. Y.; d. Dec. 10, 1905; m. Feb. 22, 1835, Edwin Sears of Danbury, Ct., b. Jan. 16, 1808; d. June 6, 1866.

They had three children.

7146.+Clara M.[9] Sears, b. Feb. 4, 1836; m. John Canfield.
7147. Jane E. Sears, b. Apr. 29, 1838.
7148.+Mary A. Sears, b. Jan. 25, 1841; d. July 10, 1879; m. N. Blackman.

3287. JANE[8] JARVIS (*same descent as 3284*) b. Jan. 14, 1818, North Salem, N. Y.; m. Nov. 17, 1840, John C. Jackson of Sharon, Ct., b. June 13, 1813; d. 1874.

They had seven children.

7149.+Helen H.[9] Jackson, b. Dec. 31, 1841; m. Herman Fairchild.
7150.+Julia Jackson, b. Nov. 27, 1843; m. M. L. Hungerford.
7151.+John C. Jackson, b. Sept. 31, 1846.

7152. Frances Jackson, b. Jan. 24, 1849; m. 1871, Levi Blydenburgh, a noted criminal lawyer of New Haven, Ct. Had two children.

7153. Florence Jackson, b. Mar. 11, 1851; m. 1876, William Hawley. No children.

7154. Ann Eliza Jackson, b. Jan. 26, 1853; d. Mar. 7, 1857.

7155. Charles Jackson, b. Feb. 2, 1859.

3288. CHARLES[8] JARVIS (*same descent as 3284*) b. Mar. 4, 1821, North Salem, N. Y.; m. Jan. 26, 1845, Betsey A, Hay, b. Apr. 3, 1826; d. May, 1876. Res. Estherville, Ia.

They had three children.

7156.+Charles Willis[9] Jarvis, b. Oct. 29, 1845; m. Harriet Wilbur.

7157. Melville Jarvis, b. July 11, 1849. Res. Estherville, Ia.

7158. Jenny Jarvis, b. Apr. 28, 1862. Res. Estherville, Ia.

3289. JOHN JAY[8] JARVIS (*same descent as 3284*) b. Dec. 4, 1828, North Salem, N. Y.; d. Jan. 14, 1886; m. 1850, Susan M. "Lester," b. Jan. 27, 1829. Res. Danbury, Ct.

Mr. Jarvis enlisted in the 17th Connecticut Volunteers, was taken prisoner at Gettysburg and confined in Libby Prison until removed to Belle Isle, where after six months he was exchanged. He was sent out under Col. Fowler in the famous "Cotter" raid, taken prisoner and sent to Andersonville, where he remained eight months. He was finally sent to the Union lines under guard by Capt. Wirz, who took a pair of cavalry boots from him, giving him a pair of shoes in exchange. The shoes are now in the possession of his son, who considers them as one of his choice possessions.

They had two children.

7159.+Foster[9] Jarvis, b. June 21, 1852; m. E. A. Sherwood.

7160. Ella Jarvis, b. 1857.

3290. ELIZA[8] LEACH (*Abigail 1370, Jonas 591, Elizabeth 197, Ephraim 63, Ezekiel 9, Ezekiel 2, Thomas 1*) b. Aug. 1, 1808; d. Nov. 29, 1894, Winsted, Ct.; m. John Hewitt, b. 1796; d. Feb. 27, 1868.

They had three children.

7161.+Marietta[9] Hewitt, m. (1) ——— Hill; m. (2) ——— Stannard.

7162.+Eveline Hewitt, m. William Lawrence.

7163.+Charles Hewitt, m. (2) Charlotte Sage.

3291. JOHN[7] LEACH (*same descent as 3290*) b. May 19, 1817, Ancenia, N. Y.; d. Apr. 23, 1889, Cincinnati, O.; m. Aug. 17, 1851, Celestia Bird, b. Apr. 8, 1825, Salisbury, Ct.; d. Oct. 24, 1889, Cincinnati, O.

They had three children.

7164. Marion E.[9] Leach, res. Cincinnati, Ohio.
7165. Harriet S. Leach, res. Cincinnati, Ohio.
7166. George H. Leach, res. Cincinnati, Ohio.

3292. HARRIET[7] LEACH (*same descent as 3290*) b. 1818, Sharon, Ct.; d. Dec. 5, 1878, Sharon, Ct.; m. Charles Smith, b. 1813; d. Aug. 16, 1863.

They had three children.

7167. Orindo[9] Smith, res. Sharon, Ct.
7168. Infant.
7169. David Smith, res. Sharon, Ct.

3293. ELIJAH C.[8] LEACH (*same descent as 3290*) b. Mar 4, 1822, Sharon, Ct.; d. Sept. 22, 1870, Kokomo, Ind.; m. Nov. 15, 1841, Annis Bird, b. Nov. 1, 1826, Salisbury, Ct.; d. Sept. 14, 1898, Kokomo, Ind.

They had two children.

7170.+John M.[9] Leach, m. Mary Ritner.
7171.+Charles H. Leach, m. Mollie Havens.

3294. DANIEL[7] LEACH (*same descent as 3290*) b. Jan. 29, 18--, Sharon, Ct.; d. Sept. 23, 1881, Sharon, Ct.; m. Janet Hinckley, d. Aug. 24, 1881.

They had two children.

7172. John[9] Leach, res. Sharon, Ct.
7173. Ella Leach

3296. EDWARD[8] LEACH (*same descent as 3290*) b. ---- 1828; m. ---.

They had one child.

7174. James[9] Leach.

3310. JANE M.[8] PLATT (*William 1375, Jonas 591, Elizabeth 197, Ephraim 67, Ezekiel 9, Ezekiel 2, Thomas 1*) b. Aug. 27, 1832, New Milford, Ct.; m. Aug. 20, 1859, Maurice M. Mallon.

They had three children.

7175. Leila D.[9] Mallon, b. Nov. 20, 1860.
7176. William Platt Mallon, b. Sept. 8, 1868.
7177. Julia W. Mallon, b. Sept. 10, 1870.

3313. LANDAIS L.[8] LATHROP (*Delia 1377, Jonas 591, Elizabeth 197, Ephraim 63, Ezekiel 9, Ezekiel 2, Thomas 1*) b. Jan. 20, 1824, Sullivan, N. Y.; m. Matilda R. Hadden.

They had six children.

7178. Ogden L.[9] Lathrop, b. Mar. 9, 1847.
7179. Erskine L. Lathrop, b. June 26, 1849.
7180. Ervin E. Lathrop, b. Feb. 6, 1851.
7181. Viola F. Lathrop, b. Oct. 26, 1853.
7182. George A. Lathrop, b. Apr. 27, 1856.
7183. O. Jay Lathrop, b. Aug. 7, 1859.

3325. CORNELIUS[8] JACKSON (*Samuel 1381, Daniel 605, Abigail 199, Ephraim 63, Ezekiel 9, Ezekiel 2, Thomas 1*) b. Mar. 13, 1811, Stratford, Ct.; m. (1) Aug. 9, 1832, Elizabeth Fairchild of N. Y. C., d. Oct. 3, 1843, Livingston, Ala.; m. (2) May. 25, 1845, Malinda Jane Lawlee. b. July 3, 1817, Madison Co., Ala.; d. Jan. 3, 1849; m. (3) Oct. 3, 1850, Caroline Virginia Farish, b. Mar. 13, 1830, Green Co., Ala. In 1874, they moved from Enterprise, Miss., to Texas.

He had three children by first, two by second and eight by third marriage, the last five all born in Enterprise, Miss.

7184. William Henry[9] Jackson, b. Sept. 8, 1833, N. Y. City; d. Oct. 14, 1859, Houston, Texas; unm.
7185. Elizabeth Fairchild Jackson, b. Oct. 20, 1835, Stratford, Ct.; d. Dec. 15, 1862; m. Love E. Gilbert. They had three children and all died during the Civil War. Mr. Gilbert served during the war.
7186. Martin Van Buren Jackson, b. Oct. 5, 1840, Livingston, Ala.; d. Sept. 15, 1842.
7187. Catherine Ann Jackson, b. Mar. 3, 1846, Livingston, Ala.; d. July 20, 1850.
7188. Eli Lawlee Jackson, b. Mar. 10, 1848, Livingston, Ala.; d. July 8, 1848.
7189. Eliza Griswold Jackson, b. Sept. 25, 1851, Livingston, Ala.
7190. Cornelius Sanford Jackson, b. Aug. 29, 1853, Livingston, Ala.; d. Oct. 18, 1862, Enterprise, Miss.
7191. Samuel Clinton Jackson, b. Feb. 5, 1857, Marion, Miss.
7192. Edward Shields Jackson, b. Sept. 15, 1862; d. Sept. 22, 1862, Enterprise, Miss.
7193. George Washington Jackson, b. Feb. 22, 1864; d. Nov. 11, 1865.
7194. Mary Elizabeth Jackson, b. Nov. 13, 1866.
7195. Thomas Asher Jackson, b. May 16, 1869.
7196. Frederick Augustus Jackson, b. Jan. 1, 1872.

3329. GEORGE FREDERICK[8] JACKSON (*same descent as 3325*) b. July 15, 1820, Stratford, Ct.; d. Oct. 18, 1866, Stratford, Ct.; m. Mar. 3, 184—, Frances Augusta O'Neil, granddaughter of

John Clark and Lois (Richards) Sage. Mr. Jackson was a manufacturer in Stratford, Ct. He is buried in the Episcopal Cemetery there.

They had two children, born in Stratford, Ct.

7197. Frederick Augustus[9] Jackson, b. Jan. 24, 1845; m. Feb. 12, 1872, Viola Eldora, dau. of Francis Dwight and Laura (Brown) Loomis of New Haven, Ct., b. May 31, 1845. Resided in New Haven, Ct.

7198. Mary Ella Jackson, d. Dec. 27, 1846; d. Apr. 16, 1851, Albany, N. Y.

3335. ABBY[8] SANFORD (*Lemuel 1387, James 610, John 201, Ephraim 63, Ezekiel 9, Ezekiel 2, Thomas 1*) b. June 26, 1808, Redding, Ct.; d. June 19, 1893, St. Paul, Minn.; m. Apr. 2, 1827, in Redding, Ct., Harry Warner, b. Oct. 16, 1798.

They had two children, born in Redding, Ct.

7199.+John Morris[9] Warner, b. Sept. 7, 1828; m. Rosa Schauer.

7200.+Reuben Warner, b. July 14, 1831; m. Mary Robertson.

3337. ISAAC PLATT[8] SANFORD (*same descent as 3335*) b. Nov. 22, 1811, Redding, Ct.; d. Mar. 10, 1887, Grand Haven, Mich.; m. Aug. 27, 1834, Mary Jennings Royall, b. Dec. 1, 1814; d. Oct. 6, 1883; Grand Haven, Mich.

They had ten children.

7201.+Timothy Royall[9], b. June 13, 1835; d. Mar. 18, 1886; m. Mary McDonald.

7202. Isaac Hull, b. Sept. 27, 1836, Elmira, N. Y.; m. Sept. 30, 1874, in Grand Haven, Mich., Mary (Miller) Osgood, widow of Lieutenant George Osgood, b. May 14, 1836, Petroit, Mich.

7203. Josiah Bennett, b. Apr. 30, 1838; d. Apr. 22, 1887, Grand Haven, Mich.; unm. He was a lieutenant.

7204.+Mary Frances, b. Mar. 4, 1840; m. George Saxton.

7205.+George Davis, b. Jan. 7, 1842; m. Frances Stoner.

7206. David Platt, b. Dec. 18, 1844, Akron, Ohio; m. Sept. 10, 1870, Grand Haven, Mich., Anna Dikehouse, b. Apr. 19, 1849.

7207.+Henry Carlton, b. June 14, 1846; m. Eungenia Beckwith.

7208. Emma Maretta, b. Aug. 6, 1849, Akron, Ohio; m. Jan. 24, 1884, Lansing, Mich., James Pease Brayton, b. Nov. 28, 1874, Aztalan, Wis. Mrs. Brayton is a very bright, intelligent woman and has taken a deep interest in this work and its preparation. In Apr. 1907 she was in Washington, D. C., elected State Regent of the D. A. R. Society. Res. Grand Rapids, Mich.

7209. Adeline Wheeler, b. Sept. 7, 1851; d. Nov. 15, 1852.

7210. Charles Edmund Newell, b. June 1, 1858; d. July 28, 1884; unm.

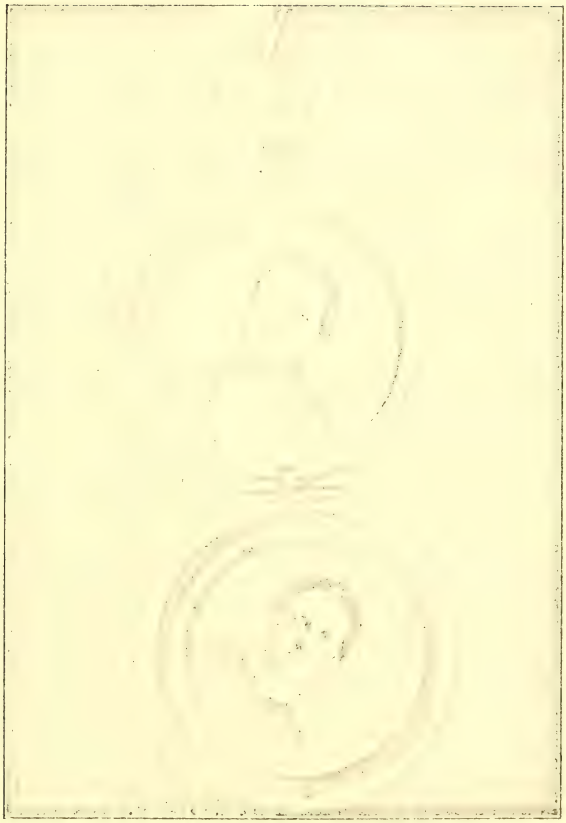

ISAAC PLATT SANFORD
No. 3337
MARY JENNINGS (ROYALL) SANFORD
No. 3337

3333. BETSEY[8] SANFORD (*same descent as 3335*) b. June 16, 1815, Redding, Ct.; d. Oct. 27, 1856, Bethel, Ct.; m. May 15, 1835, in Bethel, Ct., George Barnum, b. May 11, 1812, Bethel, Ct.; d. Mar. 6, 1864, Bethel, Ct.

They had nine children, all born in Bethel, Ct.

7211.+Charlotte Augusta[9] Barnum, b. Mar. 31, 1837; m. David Osborne, Jr.
7212.+Hannah Sanford Barnum, b. Dec. 2, 1839; m. Lewis Benedict.
7213.+Adaline Amelia Barnum, b. Apr. 28, 1842; d. Feb. 21, 1898; m. Jacob Hinkley.
7214.+Sarah Elizabeth Barnum, b. Oct. 19, 1845; m. Rev. Joseph Norvell.
7215. Betsey L. Barnum, b. Sept. 8, 1847; d. Feb. —, 1866, Bethel, Ct.
7216.+George Washington Barnum, b. Feb. 22, 1849; d. Oct. 20, 1883; m. Nora Koons.
7217.+Henry Taylor Barnum, b. May 14, 1850; m. Mrs. Nora (Koons) Barnum.
7218. Lucy J. Barnum, b. Feb. 27, 1852; m. Jan. 12, 1890, in Chicago, Ill., Peter George.
7219.+Charles Lemuel Barnum, b. Oct. 21, 1855; m. Helen Sitgreaves.

3339. HANNAH[8] SANFORD (*same descent as 3335*) b. 1816; d. 1841; m. Edmund Wheeler of Newtown, Ct., d. Sept. 29, 1895.

They had one child.

7220. James Sanford[9] Wheeler, b. Feb. 23, 1840; d. May 28, 1868, N. Y. City.

3340. REV. DAVID PLATT[8] SANFORD (*same descent as 3335*) b. Jan. 29, 1819, Redding, Ct.; d. Apr. 3, 1883, Thompsonville, Ct.; m (1) Apr. 3, 1847, in Newtown, Ct., Caroline Hamlin, b. Apr. 7, 1822, Newtown, Ct.; d. July 7, 1851, St. Louis, Mo.; m. (2) Nov. 18, 1852, Emma Bartow Lewis, b. June 14, 1829, Flushing, L. I.

Mr. Sanford was early left an orphan. After spending a few years on a farm he learned the printer's trade in New Haven, meanwhile fitting himself for college. He entered Trinity (then Washington) college in 1841, and was graduated as valedictorian of his class in 1844. He resigned his first parish at Woodbury, Ct., owing to ill health which enforced recuperation for some time. In 1850 he took a pastorate in St. Louis, Mo., where his labors among the sick from cholera in 1851 and an attack of the disease so reduced him that he had to return to the East. He next served at New Milford, Ct., whence he was called to the church of the Redeemer in Brooklyn, N. Y., where he served five years. Aside from two years spent in Minnesota and as Chaplain of the 20th Conn. Vols., the re-

mainder of his life was given to the diocese of Conn. The degree of Doctor of Divinity was confirmed on him by Trinity College in 1876. He spent his last nine years as pastor of St. Andrews at Thompsonville and of St. Mary's at Hazardville.

He had two children by first and eight by second marriage.

7221. Grace Hyde[9] b. Feb. 19, 1848, Newtown, Ct.; d. Dec. 7, 1874, Nebraska City, Neb.
7222. Alice, b. Oct. 16, 1849, Wolcottville, Ct.; d. Sept. 21, 1850, St. Louis, Mo.
7223. Caroline Hamlin, b. Feb. 11, 1854, Brooklyn, N. Y.; unm. She is Deaconess in Training School, 708 Spruce St., Philadelphia, Pa.
7224.+Harriet Emma, b. Nov. 21, 1855; d. Nov. 19, 1885; m. Rev. James George, Jr.
7225.+David Lewis, b. Sept. 6, 1857; m. Anna Briscoe.
7226. Charlotte Beach, b. Feb. 3, 1860, Long Hill, Ct.; d. July 30, 1864, Wolcottville, Ct.
7227. William Henry, b. Mar. 31, 1862; d. Apr. 15, 1862, Long Hill, Ct.
7228.+Edgar Lewis, b. June 24, 1864; m. Anna Munson.
7229. Amelia, b. Apr. 26, 1868, Torrington, Ct.
7230.+Frederick Harriman, b. July 5, 1874; m. (1) Eva Bates; m. (2) Nathalie Drake.

3341. EUNICE LOUISA[8] SANFORD (*same descent as 3335*) b. June 4, 1824, Redding, Ct.; d. Sept. 11, 1881, Kent, O.; m. June 17, 1847, Thomas Melville, b. Feb. 9, 1814, New Mills, Scotland; d. Sept. 14, 1877, Kent. O.

They had two children.

7231. Frank L.[9] Melville, b. Oct. 2, 1848; d. Mar. 30, 1852.
7232.+Minnie M. Melville, b. July 4, 1854; m. Dr. George Babbitt.

3342. ELVIRA[8] SHEPARD (*Lydia 388, James 610, John 201, Ephraim 63, Ezekiel 9, Ezekiel 2, Thomas 1*) b. Jan. 15, 1802, Redding, Ct.; d. Apr. 29, 1878, Redding, Ct.; m. William B. Cable in Redding, Ct., b. Oct. 7, 1801, Weston, Ct.; d. Apr. 19, 1873.

They had five children.

7233.+Harriet Maria[9] Cable, b. ——— 1822; d. June 16, 1891; m. Stephen Hannaford.
7234. Mary E. Cable, m. ———, left no descendants.
7235. Charles Cable, said to have been living in 1850, in Albany, N. Y.
7236. Margaret Cable, d. young at Albany, N. Y.
7237.+James Cable, b. ———, 1837.

3343. WILLIAM[8] McSHEPARD, Jr. (*same descent as 3342*) b. Apr. 15, 1803, Redding, Ct.; d. Oct. 6, 1873, Sheffield, O.; m. (1) Dec. 1, 1824, in Newtown, Ct., Anna Griffin, b. Feb. 21, 1808, New-

town, Ct.; d. Sept. 4, 1833, Newtown, Ct.; m. (2) Nov. 10, 1833, in Newtown, Ct., Lucy Stillson, b. June 24, 1806, Newtown, Ct.; d. Feb. 9, 1871, Sheffield, O.

He had five children by first marriage, all born in Newtown, Ct., and four by second marriage.

7238.+William[9] Shepard, b. Oct. 28, 1825; d. Oct. 30, 1895; m. Saphronia Jarvis.
7239.+Andrew Shepard, b. Nov. 6, 1827; d. June 14, 1869; m. Leontine Tuttle.
7240.+Mary Shepard, b. Oct. 19, 1829; d. Sept. 17, 1863; m. Lyman Boynton.
7241. Charles Shepard, b. Oct. 9, 1831; d. Nov. 30, 1831, Newtown, Ct.
7242. Susannah Shepard, b. Nov. 21, 1832; m. June 29, 1879, Archibald Cunningham, of Columbus, Ohio, b. Apr. 10, 1820; d. Aug. 25, 1897, Columbus, Ohio. No children.
7243. John Shepard, b. Oct. 15, 1834, Newtown, Ct.; d. Dec. 26, 1856, Sheffield, Ohio; unm.
7244. Horace Shepard, b. July 3, 1836, Sheffield, Ohio; unm.
7245.+George Johnson Shepard, b. Sept. 24, 1838; d. Mar. 12, 1897; m. 1) Julia Sturdevant; m. (2) Charlotte Grant.
7246.+James Shepard, b. Mar. 27, 1842; m. (1) Sara Knapp; m. (2) Eliza Askew.

3347. AMOS CHAPMAN[8] SANFORD (*Isaac 1389, James 610, John 201, Ephraim 63, Ezekiel 9, Ezekiel 2, Thomas 1*) b. July 2, 1820. Catskill, N. Y.; d. Apr. 3, 1902, Palmyra, N. Y.; m. Nov. 9, 1858, Jane Clark, b. Nov. 3, 1831, East Palmyra, N. Y. Mr. Sanford was a merchant in Palmyra, N. Y. Her Res. Palmyra, N. Y.

They had three children, all born in Palmyra, N. Y.

7247.+James Clark[9], b. Sept. 26, 1859; m. Mrs. Antoinette Mason.
7248.+Fred H., b. June 22, 1867; m. Olive Corning.
7249. Charles A., b. Apr. 30, 1870; d. Jan. 3, 1898, Barbadoes.

3348. DAVID PORTER[8] SANFORD (*same descent as 3347*) b. Nov. 12, 1827, Catskill, N. Y.; d. Apr. 19, 1872, Palmyra, N. Y.; m. Nov. 20, 1851, Adela Newton, b. —— in Palmyra, N. Y.; d. Feb. 18, 1871, Palmyra, N. Y. Mr. Sanford was engaged in mercantile business in Palmyra.

They had seven children, all born in Palmyra, N. Y.

7250. Marilla[9], b. Aug. 31, 1852; m. John R. Williamson. No children. Res. Palmyra, N. Y.
7251.+Newton, b. Dec. 19, 1854; m. Kate ———.
7252.+Ames, b. Dec. 23, 1856; m. Roena Lakey.
7253.+Sarah, b. July 5, 1859; m. Robert Van Duzer.
7254.+Isaac, b. Apr. 5, 1863; m. Jennie Mott.
7255. Louise, b. Oct. 11, 1864; unm.
7256. George, b. Oct. 22, 1866; m. Belle More. No children.

3350. ELIZA[8] SANFORD (*Alanson 1390, James 610, John 201, Ephraim 63, Ezekiel 9, Ezekiel 2, Thomas 1*) bap. June 4, 1821; d. Aug. 27, 1857, Richfield, Ct.; m. Aug. 7, 1836, in Norwalk, Ct., James Butler Smith, b. Dec. 11, 1816; d. Apr. 17, 1891, N. Y. C.

They had five children.

7257. Mary V.[9] Smith, b. Aug. 12, 1838, Cleveland, Ohio; m. May 27, 1888, Amos Galloupe.

7258.+Sarah Eliza Smith, b. June 13, 1840; m. (1) Julian Main; m. (2) Henry Winner.

7259.+Lois Gertrude Smith, b. Apr. 1, 1842; d. Jan. 12, 1885; m. Amos Galloupe.

7260. William Smith, b. Apr. 7, 1844; d. Feb. 28, 1854, Ridgefield, Ct.

7261. James S. Smith, b. Dec. 1, 1846; d. Mar. 3, 1888, N. Y. City; unm.

3358. TURNEY[8] SANFORD (*James 1394, James 610, John 201, Ephraim 63, Ezekiel 9, Ezekiel 2, Thomas 1*) b. Jan. 23, 1825, Redding, Ct.; d. Apr. 8, 1906, Redding, Ct.; m. May 21, 1862, in Southport, Ct., Mary Roe, b. July 23, 1841, N. Y. C.; d. Jan. 22, 1902. Mr. Sanford was a member of the Assembly in the years 1853 and 1875.

They had one child.

7262.+George Turney[9], b. Mar. 16, 1864; d. Dec. 31, 1894; m. Florence Hill.

3360. JAMES[8] SANFORD (*same descent as 3358*) b. Oct. 19, 1830, Redding Ct.; d. June 10, 1896, Redding, Ct.; m. Dec. 20, 1853, Sarah Meeker, b. Jan. 8, 1837, Redding, Ct.

They had one child.

7263.+William Clinton[9], b. July 7, 1859; m. Edith Cole.

3362. STEPHEN[8] SANFORD (*same descent as 3358*) b. Mar. 28, 1835, Redding, Ct.; m. Nov. 23, 1864, Mary Sophia Banks, b. July 3, 1842, Redding, Ct.

They had two children, born in Redding Ridge, Ct.

7264.+Emory Perkins[9], b. May 14, 1871; m. Fanny Sanford.

7265. Stephen Ernest, b. Jan. 4, 1877; unm. Res. Newtown, Ct.

3363. BETSEY[8] SANFORD (*same descent as 3358*) b. Sept. 13, 1838, Redding, Ct.; m. Jan. 1, 1862, George Botsford Sherwood, b. Aug. 28, 1839.

They had one child.

7266.+James Arthur[9] Sherwood, b. May 8, 1867; m. Eva Whitehead.

3367. CHARLES[8] SANFORD (*same descent as 3358*) b. Feb. 5, 1849, Redding, Ct.; m. Feb. 19, 1879, Hannah Sherwood, b. May 31, 1852.

They had two children, born in Redding, Ct.

7267. Elsie[9], b. June 7, 1880.
7268. Lucy, b. Feb. 19, 1882.

3368. CHARLES[8] MORGAN (*Zera 1403, Elizabeth 612, John 201, Ephraim 63, Ezekiel 9, Ezekiel 2, Thomas 1*) b. Apr. 7, 1821, Newtown, Ct.; d. Feb. 5, 1891, Newtown, Ct.; m. (1) ———; m. (2) Mar. 9, 1851, Polly Peck, b. ——, 1832, Weston, Ct.; d. Jan. 1, 1892.

He had four children by second marriage, all born in Newtown, Ct.

7269.+Henry P.[9] Morgan, b. Mar. 28, 1852; m. Romelia Guliver.
7270.+Ormel Eli Morgan, b. Feb. 8, 1855; m. Esther Briscoe.
7271. Merwin D. Morgan, b. Sept. 4, 1857.
7272.+Edith L. Morgan, b. Oct. 18, 1862; m. William Cook.

3371. CHARLES MORGAN[8] BANKS (*Fanny 1404, Elizabeth 612, John 201, Ephraim 63, Ezekiel 9, Ezekiel 2, Thomas 1*) b. Mar. 4, 1821, Redding, Ct.; d. Sept. 22, 1887; m. Nov. 3, 1844, in Weston, Ct., Sophia Bradley, b. Apr. 27, 1825, Greenfield, Ct.; d. Nov. 17, 1897, Redding Ridge, Ct.

They had three children.

7273.+Agnes[9] Banks, b. Nov. 15, 1846; m. Henry Whitehead.
7274.+Elizabeth S. Banks, b. Nov. 14, 1847; m. John Duncan.
7275.+Alma L. Banks, b. Oct. 28, 1867; m. Francis Lee.

3372. ELIZABETH SANFORD[8] MORGAN (*Ezra 1405, Elizabeth 612, John 201, Ephraim 63, Ezekiel 9, Ezekiel 2, Thomas 1*) b. Mar. 31, 1839, Newtown, Ct.; m. Oct. 15, 1862, Rufus D. Cable, b. Dec. 9, 1831, Westport, Ct.; d. Aug. 19, 1889, Westport, Ct.

They had six children, all born in Westport, Ct.

7276. John H.[9] Cable, b. Aug. 27, 1863; d. July 19, 1873, Westport, Ct.
7277.+Mary Elizabeth Cable, b. July 16, 1865; m. Marcus Butler.
7278. George E. Cable, b. Nov. 7, 1867; d. June 13, 1868, Westport, Ct.
7279. Sophia M. Cable, b. June 9, 1870; d. Sept. 15, 1871, Westport, Ct.
7280.+Hannah Louise Cable, b. Jan. 3, 1873; m. Edward Buchner.
7281.+Antoinette Cornelia Cable, b. Dec. 1, 1874; m. Rev. George Robson.

3374. HON. DANIEL NASH[8] MORGAN (*same descent as 3372*) b. Aug. 18, 1844, Newtown, Ct.; m. June 10, 1868, in Huntington, Ct., Medora H. Judson, b. Aug. 14, ——, Huntington, Ct.

Mr. Nash was Treasurer of the U. S. from June 1, 1893, to July 1, 1897, in the Cleveland Administration. In 1873 he was elected a member of the Common Council of Bridgeport; he was Mayor of the city in 1880 and 1884, and has held many public offices there. He was Senator from the 14th district in 1885 and 1892, having previously been a member of the House.

They had three children.

7282. Mary H.[9] Morgan, b. Nov. 29, 1873, Huntington, Ct.; m. June 9, 1904, Daniel Edwards Brinsmade.
7283. Florence N. Morgan, b. Dec. 5, 1876; d. Apr. 18, 1878, Huntington, Ct.
7284.+William Judson Morgan, b. May 17, 1881; m. Helen Brinsmade.

3379. EDWARD KEMPER[8] MORGAN (*same descent as 3372*) b. Mar. 16, 1859, Newtown, Ct.; d. Apr. 14, 1906, Bridgeport, Ct.; m. Sept. 27, 1883, Charlotte A. Judson, b. Dec. 1, 1861, Huntington, Ct.

They had two children.

7285. Daniel J.[9] Morgan, b. June 10, 1885, Huntington, Ct.
7286. Frederick E. Morgan, b. Feb. 13, 1890, Bridgeport, Ct.

3381. MARY ELIZA[8] LYON (*Elizabeth 1406, John 613, John 201, Ephraim 63, Ezekiel 9, Ezekiel 2, Thomas 1*) b. Mar. 11, 1825; d. Feb. 18, 1857, Chatham, Can.; m. June 20, 1847, Rev. Noble F. English, b. Sept. 24, 1820; d. May 23, 1874, London, Ont.

They had five children.

7287. Lemuel N.[9] English, b. Apr. 22, 1848; d. May 7, 1848, Picton, Can.
7288. Lydia E. English, b. July 17, 1749, Brockville, Can.; unm.
7289.+Edward N. English, b. June 17, 1851; m. Mary Mulkins.
7290. Elias F. English, b. May 3, 1853, Ottawa, Can.; d. Sept. 11, 1854, Brantford, Can.
7291. George A. English, b. May 18, 1855, Brantford, Can.; d. Dec. 24, 1861, Goderich, Ont.

3384. DAVID SANFORD[8] DUNCOMBE (*Ruth 1407, John 613, John 201, Ephraim 63, Ezekiel 9, Ezekiel 2, Thomas 1*) b. Oct. 1, 1813, Redding, Ct.; d. Mar. 19, 1883, Redding, Ct.; m. (1) June 29, 1845, in Sherman, Ct., Jane C. Beach, b. Jan. 31, 1818, Sherman, Ct.; d. Mar. 19, 1852; m. (2) Jan. 17, 1854, in N. Y. C., Marietta Wright, b. Oct. 31, 1830, Pompey, N. Y.

He had one child by first and two by second marriage, all born in N. Y. C.

7292.+Mary P.[9] Duncombe, b. Aug. 15, 1848; m. William Cook.
7293.+William S. Duncombe, b. Feb. 14, 1856; m. Lillie Murdock.
7294. Nellie C. Duncombe, b. Sept. 6, 1863.

3385. ASAHEL SANFORD[8] DUNCOMBE (*same descent as 3384*) b. Sept. 1, 1815, Redding, Ct.; d. Feb. 28, 1873, Brooklyn, N. Y.; m. Dec. 25, 1837, in Redding, Ct., Betsey Ann Canfield, b. Dec. 2, 1814, Redding, Ct.; d. Apr. 7, 1873, Brooklyn, N. Y.

They had seven children.

7295. William H.[9] Duncombe, b. July 5, 1839; d. under four years.
7296. Emma J. Duncombe, b. Aug. 2, 1841; d. under four years.
7297. Edward J. Duncombe, b. Dec. 25, 1843, Redding, Ct.; m. Mar. 25, 1883, Frances Grant. No children.
7298. Mary E. Duncombe, b. Jan. 23, 1846, Redding, Ct.
7299.+Henry C. Duncombe, b. Sept. 21, 1849; m. Delia Wedekend.
7300. Franklin Duncombe, b. Sept. 20, 1851; d. under four years.
7301.+Isabella R. Duncombe, b. June 2, 1854; m. Adam Leich.

3386. CHARLES[8] DUNCOMBE (*same descent as 3384*) b. Oct. 24, 1817, Redding, Ct.; m. Eliza Fanton.

They had three children.

7302. Edmund[9] Duncombe.
7303. Lydia Ann Duncombe, m. William Jennings.
7304.+Harriet Duncombe, m. John Bouton.

3388. LYDIA ANN[8] DUNCOMBE (*same descent as 3384*) b. Mar. 4, 1824, Redding, Ct.; d. Mar. 2, 1884; m. Apr. 8, 1842; in Redding, Ct., John Osborn, b. Dec. 5, 1813; d. July 24, 1891.

They had three children.

7305.+John A.[9] Osborn, b. June 29, 1847; m. Ella Perry.
7306.+Eugene E. Osborne, b. May 1, 1854; m. Ada Gibbs.
7307. Ida M. Osborn, b. Nov. 17, 1855, Norwalk, Ct.; d. Feb. 6, 1857.

3390. WILLIAM EDGAR[8] DUNCOMBE (*same descent as 3384*) b. Nov. 25, 1830, Redding, Ct.; d. Feb. 12, 1907, Redding, Ct.; m. (1) Nov. 24, 1852, Sarah Fairchild, b. Apr. 4, 1828, Redding, Ct.; d. May 7, 1857, Redding Centre, Ct.; m. (2) Nov. 9, 1858, Sarah, dau. of James and Eliza (French) Sanford, b. June 7, 1833, Redding, Ct.

He had two children by first and one by second marriage, all born in Redding Centre, Ct.

7308.+David Sanford[9] Duncombe, b. Dec. 15, 1854; d. Sept. 20, 1892; m. Lydia Lockwood.
7309.+George F. Duncombe, b. Apr. 1, 1857; m. Lucy Beers.
7310. Emma E. Duncombe, b. June 1, 1864; m. Nov. 11, 1896, in Redding, Ct., George B. Beers, b. Nov. 15, 1861, Easton, Ct. No children.

3396. CHARLES W.[8] DAYTON (*Sarah 1409, John 613, John 201, Ephraim 63, Ezekiel 9, Ezekiel 2, Thomas 1*) b. Aug. 8, 1835; d. Apr. 29, 1897, Mt. Vernon, N. Y.; m. July 24, 1858, in Carmel, N. Y., Elizabeth Archer.

They had seven children.

7311.+Joseph H.[9] Dayton, b. Sept. 26, 1860; m. Abbie Lent.
7312.+Charles H. Dayton, b. Jan. 2, 1863; d. May 5, 1897; m. Ella Clarkson.
7313.+Fannie Dayton, b. May 24, 1869; m. Freeman Sprague.
7314. David J. Dayton, b. Jan. 25, 1873, Brewster, N. Y.
7315.+Jennie G. Dayton, b. July 29, 1875; m. Robert MacKenzie.
7316. Lydia L. Dayton, d. in infancy.
7317. Carrie Dayton, d. in infancy.

3401. EDWARD JACKSON[8] SANFORD (*John 1410, John 613, John 201, Ephraim 63, Ezekiel 9, Ezekiel 2, Thomas 1*) b. Nov. 23, 1831, Redding Ridge, Ct.; d. Oct. 27, 1902, Knoxville, Tenn.; m. Aug. 21, 1860, in Knoxville, Tenn., Emma Chavannes, b. Mar. 20, 1841, Vevey, Switzerland; d. Oct. 1, 1895, Battle Creek, Mich.

Edward J. Sanford went to Tennessee before the war, and being a Northerner, was banished by the Confederates. He remained away until the return of Gen. Burnside, when he was one of a small number of volunteers who defended Fort Saunders at the seige of Knoxville. In 1864 he established a wholesale drug house, now known as Sanford, Chamberlain & Albert. He held many public offices and was one of the most influential citizens of Knoxville, lending his counsel, capital, and energy to every enterprise for the employment of capital and labor. He was, at the time of his death in 1902, President of the Tennessee & Ohio, and Knoxville & Ohio Railroad Companies. He was at one time the Republican nominee for Governor of the State. No one in the Sanford family more earnestly wished or sought to have a Sanford Genealogy compiled than he.

They had six children, all born in Knoxville, Tenn.

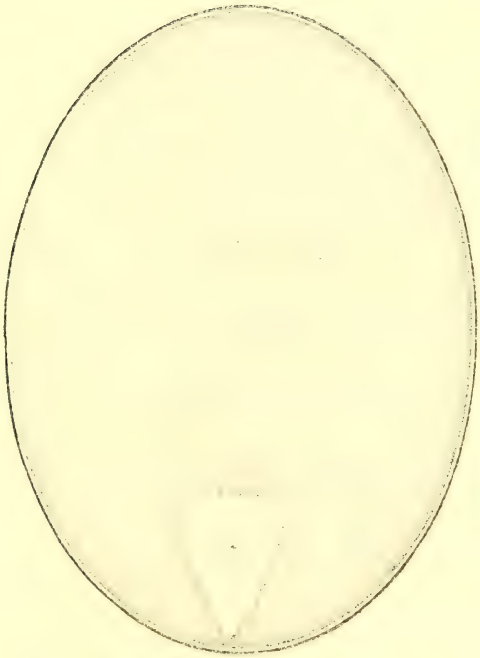

EDWARD JACKSON SANFORD
No. 3401

7318.+Edward T.[9], b. July 23, 1865; m. Lutie Woodruff.

7319. Emma, b. Feb. 18, 1869; m. Edward J. Sanford (*See 7326*). Res. Toronto, Can.

7320. Alfred T.[9], b. Feb. 21, 1875; m. Nov. 5, 1903, Eleanor E. Spencer. Mr. Sanford has been for the past nine years President and Manager of the Journal and Tribune Publishing Co., of Knoxville, Tenn. The Company publishes the Daily Journal and Tribune. Res. Knoxville, Tenn.

7321. Mary, b. Oct. 27, 1877. Res. Knoxville, Tenn.

7322.+Hugh W., b. Apr. 22, 1880; m. Margaret Woodruff.

7323. Louise, b. Apr. 29, 1882. Res. Knoxville, Tenn.

3403. ELIZA[8] SANFORD (*Eli 1411, John 613, John 201, Ephraim 63, Ezekiel 9, Ezekiel 2, Thomas 1*) b. Feb. 7, 1828, N. Y. C.; d. Aug. 11, 1886, Clifton Springs, N. Y.; m. (1) July 8, 1846, in N. Y. C., Elijah P. Farmer, b. July 5, 1812, Bolton, Mass.; d. May 12, 1857, Ellington, Ct.; m. (2) July 23, 1861, in Buffalo, N. Y., Dr. James T. Alley, b. Mar. 20, 1831, LaGrange, N. Y., d. Sept. 17, 1878, St. Paul, Minn.

She had one child by first and one by second marriage.

7324. Hannah E.[9] Farmer, b. Aug. 8, 1849, N. Y. City; d. Sept. 17, 1852, Ellington, Ct.

7325. William Sanford Alley, b. Apr. 19, 1863, Rome, Italy; m. Feb. 6, 1889, in Syracuse, N. Y., Julia E. Chamberlain, b. Mar. 29, 1863, Syracuse, N. Y.

3406. HON. WILLIAM E.[8] SANFORD (*same descent as 3403*) b. Sept. 16, 1838, N. Y. C.; d. July 10, 1889, Lake Rosseau Muskoka; m. (1) Apr. 25, 1856, Emmeline Sanford, dau. of Edward Jackson, b. Aug. 21, 1838, Hamilton, Can.; d. ——, 1858, Hamilton Can.; m. (2) 1886 in Ottawa, Can., Harriet Sophia, dau. of Thomas Vaux, b. in Montreal, Can.

On the death of his father in 1845 William Sanford, then seven years old, went to live with his uncle, Edward Jackson of Hamilton, Ont. Mr. Jackson was a prominent citizen of Hamilton, Jackson street being named after him. Here William received a liberal education. At the age of sixteen he became clerk in a book and publishing house in N. Y. C. On reaching twenty-one years he was asked to become a partner but declined. A rival firm offered him a salary of $3000, which he refused, saying he would be a clerk no longer. He returned to Hamilton and soon engaged in the foundry business at London, Ont., continuing for eighteen months, when he closed out and returned to Hamilton. In 1862, he went into the wool business so extensively that he was called

"the Wool King of Canada." A little later the clothing firm of Sanford, McInnis & Co. began business and continued successfully for ten years when Mr. McInnis retired. Mr. Sanford continued the business with his clerks as partners to 1887, when the W. E. Sanford Co., Ltd., was formed. This firm did an immense business, utilizing nearly a million of capital and employing two thousand people, having branch houses in Winnipeg, Toronto, and Victor, B. C.

In politics he joined the Reform party and was President of the Reform Association of Hamilton. He was in favor of a tariff to protect manufacturers and opposed the Mackenzie Administration. He did what he could to elect Sir. John A. MacDonald in 1878 and stood by him. In 1886 he organized the Manufacturers' Association and was for many years its President. In 1887 he was duly called to the Senate for life.

His residence, "Wesanford", Hamilton, is one of the finest in the country. He was a very social and courteous gentleman and entertained, with his charming wife, right royally. He and his wife built "Elsinore"' a beautiful structure on Burlington Beach, as a convalescent house for the poor of Hamilton.

He had four children by second marriage.

7326.+Edward Jackson[9], b. June 24, 1867; d. Mar. 13, 1897; m. Emma Sanford.
7327. Henry V., b. May, 1869; d. ———, 1872, Hamilton, Can.
7328.+Edna Blanche, b. Dec. 30, 1874; m. Lieut. Col. E. T. Tudor.
7329.+Emma Muriel, b. May 29, 1875; m. Gordon Henderson.

3408. HON. HENRY SHELTON[8] SANFORD (*Nehemiah, 1413, Stephen 614, John 201, Ephraim 63, Ezekiel 9, Ezekiel 2, Thomas 1*) b. June 15, 1823, Woodbury, Ct.; d. May 21, 1891, Healing Springs, Va.; m. Sept. 21, 1864, in Paris, France, Gertrude E., dau. of John and Mary R. (Haskins) duPuy, b. June 27, 1841, Philadelphia, Pa.; d. June 1, 1902, Derby, Ct.

Hon. H. S. Sanford held many high offices in diplomatic circles, beginning his career as attaché at St. Petersburg in 1847 under Hon. Ralph I. Ingersoll. In 1848 he was acting secretary of Legation at Frankfort, and in 1849, Secretary of Legation at Paris, under Hon. William C. Reeves, and on his departure in 1853, Chargé d'Affaires for nearly a year.

He made several visits to Central and South America. In 1859 he was sent by the President to New Grenada to negotiate for

the extension of the Panama Railroad Charter. Lincoln, soon after his inauguration, appointed him Minister to Belgium, where he spent eight and a half years and was entrusted with delicate and confidential business. Mr. Seward, who was Secretary of State under President Lincoln, said of Mr. Sanford that he was, during the first year of the war, the Minister of the U. S. in Europe.

After his return he undertook interests in the South and in Florida, establishing Sanford, a large Swedish Colony.

Gen. Sanford, as U. S. Plenipotentiary, was influential at the Berlin Conference in securing the Act which gave freedom of access to our commerce and ships in the Congo region; respect for our missionaries; free trade and the abolition of the slave trade. In 1886 he organized and despatched from Brussels the "Sanford Exploring Expedition" to the Congo, comprising the first commercial steamers floated on the Upper Congo. It was in his efforts to develop this country that he contracted the disease which brought about his death.

He is the only American who has passed through all the country's grades of diplomatic service from attaché to Minister Plenipotentiary.

Mr. Sanford was a close friend of King Leopold and associated with him in the founding of the Congo Free State in Africa, as is shown by the following letter of King Leopold:

Brussels, 12 April, 1884.

DEAR MR. SANFORD:

Your telegram gave me very great pleasure and I cannot sufficiently thank you for the trouble you have taken to secure a so satisfactory result. It is worthy of America to recognize a flag raised to assure the freedom of one of the richest valleys in the world. I pray you to receive the expression of my lively gratitude for the signal service which you have rendered to our cause.

You have admirably carried on this affair to its haven (méné cette affairre au port) with a talent and an activity which has deserved its success. Founder with us of the African Association you have also made yourself one of the Founders of the Independent State of the Congo and inscribed your name at the head of its benefactors. From my heart I express to you my profound gratitude.

It is with the most sincere friendship that I call myself, dear Mr. Sanford,

Yours very affectionately,

LEOPOLD.

They had seven children, all born in Brussels, Belgium.

7330. Henry Shelton[9], b. July 17, 1865, U. S. Legation; d. Oct. 1, 1891, N. Y. City.
7331. Gertrude Ellen du Puy, b. Nov. 16, 1869; d. Apr. 28, 1893, N. Y. City.
7332. Frida Dolores, b. Feb. 28, 1871.
7333. Ethel, b. Sept. 2, 1873; m. John Sanford. (*See 7341.*)
7334. Helene Carola Nancy, b. Apr. 10, 1876; m. Jan. 14, 1905, Abbott Low, son of George and Anna Dow, b. Feb. 10, 1845, Brooklyn, N. Y. Res. Wakefield, N. H.
7335. Leopold Curtis, b. July 27, 1880; d. Dec. 1, 1885, Chateau de Gingelona, Belgium.
7336. Emeline Willimine Gladys McKinnon, b. Nov. 27, 1882.

3409. STEPHEN S.[8] MOREHOUSE (*Phoebe 1415, Stephen 614, John 201, Ephraim 63, Ezekiel 9, Ezekiel 2, Thomas 1*) b. Jan. 25, 1825, Washington, Ct.; m. Mar. 27, 1850, in Roxbury, Ct., Maria B. Patterson, b. June 18, 1828, Roxbury, Ct.; d. May 7, 1882, Washington, Ct.

They had one child.

7337. Amy A.[9] Morehouse, b. Oct. 22, 1853, Washington, Ct.; d. Aug. 31, 1873, Washington, Ct.

3410. HON. HENRY H.[8] MOREHOUSE (*same descent as 3409*) b. June 7, 1829, Washington, Ct.; m. May 20, 1851, in Washington, Ct., Paulona M. Titus, b. Aug. 7, 1831; d. Apr. 27, 1894, Washington, Ct.

They had two children, born in Washington, Ct.

7338. Frances E.[9] Morehouse, b. Mar. 10, 1852; d. Nov. 13, 1869.
7339.+Henry S. Morehouse, b. Nov. 14, 1856; d. Nov. 5, 1882; m. Carrie Warner.

3411. SARAH CAROLINE[8] SANFORD (*John 1416, Stephen 614, John 201, Ephraim 63, Ezekiel 9, Ezekiel 2, Thomas 1*) b. Mar. 27, 1824, Amsterdam, N. Y.; d. Mar. 27, 1871, Amsterdam, N. Y.; m. Nov. 19, 1845, John, son of Daniel and Catherine (McIntosh) Stewart.

They had one child.

7340.+Nelson Sanford[9] Stewart, b. Mar. 15, 1851; m. (1) Anna Oderkirk; m. (2) Agnes Niven.

3412. HON. STEPHEN[8] SANFORD (*same descent as 3411*) b. May 26, 1826, Mayfield, N. Y.; m. Dec. 12, 1849, Sarah Jane, dau. of Alexander Gifford and Sarah (Phillips) Cochran, b. Mar. 4, 1830, N. Y. C.; d. Mar. 22, 1901, Aiken, S. C.

No. 3412

After spending the customary period in the district schools, Mr. Sanford entered the Academy in Amsterdam, N. Y., spent two years at the College in Georgetown, D. C., and subsequently entered the National Military Academy at West Point, a school noted for its systematic study and discipline. Before the completion of his course he was recalled from the Academy by his father to assist him in the business. This was early in the year 1844. He began as an employe, determined to learn the business in all its parts from the raw material to the finished product. This required some four years.

In the beginning of 1848 his father took him into partnership. In 1849 the copartnership met with a serious loss in the almost total destruction of its works by fire, and soon thereafter the firm was dissolved, the senior Sanford retiring from the business. The works at this time consisted of little else than the ruins of a burned plant. The son, however, having a practical knowledge of the manufacture and great confidence in his ability to build up a large business, at once set to work to rebuild the industry. His first mill was of stone and is still standing. Its walls are covered with clinging vines and creeping foliage, but Mr. Sanford will not alter or enlarge it, or do anything to mar the beauty of its antique architectural design.

At first the business was of small proportions, but so judiciously handled that it has continued to prosper from that time to the present, though there have been several hard and depressing periods. It was not long before the demands of business required other buildings, which have been added from time to time, until they now cover several acres, employing some three thousand people and turning out an annual product of nearly five millions of dollars, with a payroll of twenty-five thousand dollars weekly—considerably over a million dollars annually in wages to the people of his city. This vast industry has been the work of his own business judgment and genius. In some sixty years, by great industry, perseverance and integrity and indomitable will he has built up one of the largest carpet industries in this country. To it, during all these years, he has given practically all his time, thought and energy. Even at this time, 1907, when past the age of eighty-one, he sits in his office, the master spirit of the works and the business.

Since the organization of the Republican party in 1856, Mr. Sanford has given his support and fealty to that party. However, he has never sought position or office, but has, on several occasions,

been called on to take compliments from his people. In 1868 he was nominated for Congress and duly elected. He served one term with the same untiring zeal that he has ever shown as a business man. His party sought urgently for his consent to a renomination but his business interests compelled him to decline. He was a member of the Electoral College that gave the State to General Grant for President, and Delegate to the Republican National Convention in 1876.

With all the multiplied cares due to his own large industry he has held various other business positions. He was for many years a director of the Farmers' Bank of Amsterdam. He was the founder of the Amsterdam Reservoir Company, constructor of the reservoir at Galway, covering more than 100 acres, the purpose of which is to furnish water to the mills of Amsterdam; and has retained the Presidency of this Company from its origin in 1875 to the present time. This reservoir has proved of great advantage to the industrial interests of Amsterdam. He is also president of the Chuctanunda Gas Light Company and the Green Hill Cemetery Association, and Founder and President of the Amsterdam City Bank.

Some years ago he purchased farms near the city on which to raise horses, sending to Europe for mares of the best blood and a number of stallions. This has tended to improve the breed of horses in his own and surrounding counties, proving of great benefit to the farmers.

Aside from the great mills, he has built many other buildings which are an ornament to the city, among the most prominent what is known as the Sanford Homestead block. Soon after the death of his wife he purchased a centrally located site in Amsterdam for the Home for Elderly Women, and erected a fine building thereon, specially suited to their needs. This property he presented to that Society in memory of his wife. A little further along on the same street is located a Children's Home, whose principal buildings he paid for, some years before the erection of the Home for Elderly Women, and to whose financial aid he has largely contributed. The Amsterdam Hospital, one of the finest public buildings in Amsterdam, was erected and freed from debt, largely by his liberality.

He has been, all through his long life, and still is, a most charitable man, freely giving and assisting in the erection of churches and charitable institutions, besides aiding the worthy poor. This explains the high estimation in which he is held, not only by the

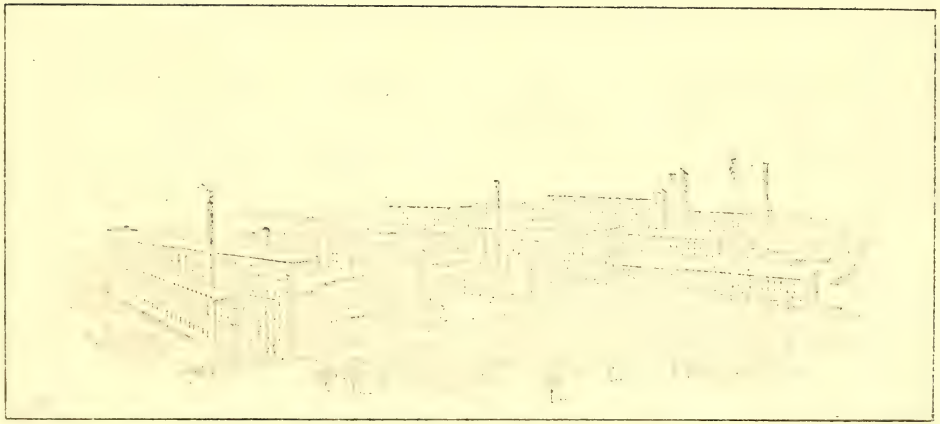

S. SANFORD & SONS' CARPET MILLS, AMSTERDAM, N. Y.
Established 1838

people of Amsterdam, but by those all over the country with whom he has had business relations. As expressive of this regard, under the auspices of the Board of Trade of Amsterdam he was tendered a reception on the completion of his fifty years of carpet manufacturing, and again on the 80th anniversary of his birth, May 26, 1906. On these occasions there was a large attendance of prominent business and professional men, not only from the country roundabout but from distant points. Speeches of a highly complimentary character were made, and great good feeling manifested by one and all for the "grand old man" in whose honor they had assembled. On the latter occasion resolutions of the Board of Trade, beautifully engrossed in colors on parchment and expressive of the high esteem in which he is held as a citizen, neighbor and business man, were presented to him. Newspaper records of these banquets are before me (author) and from them this sketch is largely drawn. Such business sagacity, perseverance, strength of purpose, virility and continued life of business activity, are allotted to few. Possessing these great qualities it is pleasant to note what his life shows, that he holds them and the wealth which they have brought him, as a steward.

They had five children, all born in Amsterdam, N. Y.

7341.+John[9], b. Jan. 18, 1851; m. Ethel Sanford.
7342. William Cochran, b. July 14, 1851; d. Mar. 17, 1896, Amsterdam, N. Y.
7343. Henry Curtis, b. July 30, 1859; d. Apr. 19, 1874, Amsterdam, N. Y.
7344. Charles Francis, b. Sept. 21, 1864; d. July 10, 1882, Amsterdam, N. Y.
7345. Stephen, Jr., b. Oct. 9, 1868; d. Feb. 20, 1870, Amsterdam, N. Y.

3414. DAVID[8] SANFORD (*same descent as 3411*) b. May 4, 1830, Glen, N. Y.; d. Aug. 11, 1885, Amsterdam, N. Y.; m. Nov. 3, 1851, Carrie E., dau. of Elijah C. and Polly (Eldridge) Pearl, b. Nov. 15, 1831, Salem, N. Y.; d. July 8, 1889, Amsterdam, N. Y.

They had two children, born in Amsterdam, N. Y.

7346. Frank[9], b. Sept. 2, 1854; d. Apr. 17, 1889, San Rafael, Cal.
7347.+Mary Aledah, b. Dec. 7, 1855; m. Theron Akin.

3415. ALEDAH[8] SANFORD (*same descent as 3411*) b. Mar. 8, 1833, Glen, N. Y.; m. Dec. 29, 1856, James E., son of Jeremiah and Sarah (Bartlett) Warring.

They had two children, born in Amsterdam, N. Y.

7348. Charles Henry[9] Warring, b. Mar. 15, 1860; m. June 20, 1900, in Ballston Spa., N. Y., Helen Hate Vassar.
7349. Mary Sanford Warring, b. Jan. 27, 1864.

3416. HARRIETTE[8] SANFORD (*same descent as 3411*) b. June 28, 1836, Amsterdam, N. Y.; m. July 15, 1856, Henry, son of David F. and Matilda (Marcellus) Sacia, b. June 10, 1833, Canajoharie, N. Y.; d. May 24, 1869, Amsterdam, N. Y.

They had two children.

7350.+Caroline Sanford[9] Sacia, b. Jan. 6, 1858; m. James Gardiner.
7351.+Anna Sanford Sacia, b. July 26, 1861; d. Jan. 11, 1890; m. Clarence Young.

3419. NATHAN WAIT[8] SANFORD (*Stephen 1418, Stephen 614, John 201, Ephraim 63, Ezekiel 9, Ezekiel 2, Thomas 1*) b. Dec. 27, 1829, Roxbury, Ct.; d. Oct. 24, 1856, Roxbury, Ct.; m. (1) Aug. 19, 1851, Julia F. Burritt, b. July 21, 1832, Roxbury, Ct.; d. Aug. 17, 1853, Woodbury, Ct.; m. (2) Feb. 26, 1855, Amelia E. Roberts, b. June 4, 1836, Woodbury, Ct.

He had one child by first marriage.

7352. Hurland B.[9], b. Apr. 21, 1852, Roxbury, Ct.; m. Nov. 24, 1897, in New Britain, Ct., Mary Bochin. No children. Res. Bridgeport, Ct.

3420. SARAH JANE[8] SANFORD (*same descent as 3419*) b. Mar. 7, 1832, Roxbury, Ct.; d. May 9, 1894; m. Apr. 23, 1857, in Roxbury, Ct., Samuel S. Utter, b. June 4, 1829; d. May 19, 1896, Brooklyn, N. Y.

They had one child.

7353.+John L.[9] Utter, b. June 21, 1852; m. Sophia Claffy.

3421. WATSON CURTIS[8] SANFORD (*same descent as 3419*) b. Aug. 24, 1834; d. Mar. 2, 1878, Roxbury, Ct.; m. Mar. 9, 1858, Jennie Summers, b. Sept. 1, 1837, Woodbury, Ct.

They had two children.

7354.+Lillian A.[9], b. Aug. 8, 1860; m. Julius Allen.
7355. Stephen, b. Jan. 22, 1865, Roxbury, Ct.; d. Mar. 18, 1887, Russell, Kan.

3423. CHARLES[8] SANFORD (*same descent as 3419*) b. Mar. 10, 1841, Roxbury, Ct.; m. (1) June 2, 1863, Sarah Amelia Bradley, b. Oct. —, 1842, Roxbury, Ct.; d. Aug. 17, 1877, Roxbury, Ct.; m. (2) Jan. 27, 1880, Julia A. Treat, b. Oct. 10, 1854, Bridgewater, Ct.

He had two children by first marriage, born in Roxbury, Ct.

7356.+Edelbert Lincoln[9], b. May 22, 1864; m. Mary Butler.
7357.+Andrew Weller, b. Feb. 23, 1866; d. Dec. 2, 1905; m. Elizabeth Booth.

3425. ELIZABETH[8] SANFORD (*same descent as 3419*) b. Oct. 20, 1848, Roxbury, Ct.; d. Oct. 12, 1878, Woodbury, Ct.; m. May 8, 1872, in Roxbury, Ct., Edward J. Curtis, b. Jan. 24, 1845, Woodbury, Ct.

They had one child.

7358. Sara M.[9] Curtis, b. Mar. 12, 1874, Woodbury, Ct.; m. Stephen Crane. Res. Waterbury, Ct.

3427. HENRY B.[8] FANTON (*Rebecca 1424, Huldah 615, John 201, Ephraim 63, Ezekiel 9, Ezekiel 2, Thomas 1*) b. Apr. 8, 1822, Redding, Ct.; d. May 29, 1897, Rutherford, N. J.; m. Sept. 20, 1843, Eliza Ann Chapman, b. Mar. 14, 1825, Redding, Ct.

They had three children, all born in Redding, Ct.

7359.+Emma Eliza[9] Fanton, b. Oct. 5, 1848; d. Apr. 13, 1882; m. Hanford Fairchild.

7360. Ann A. Fanton, b. Aug. 22, 1850; m. Dec. 29, 1890, in Brooklyn, N. Y., Louis H. Meyers. No children.

7361.+Henry B. Fanton, Jr., b. July 18, 1852; m. Emma Woodruff.

3430. EPHRAIM LACY[8] SANFORD (*Ephraim 1426, Ephraim 616, John 201, Ephraim 63, Ezekiel 9, Ezekiel 2, Thomas 1*) b. July 11, 1824, Newtown, Ct.; d. Mar. 26, 1895, Easton, Ct.; m. (1) Sept. 22, 1851, Anna R. Mallette, b. Nov. 11, 1829, Tashua, Ct.; d. Mar. 8, 1861; m. (2) Oct. 16, 1863, Sarah A. Wyatt, b. Sept. 9, 1833.

He had two children by first marriage, born in Trumbull, Ct.

7362.+Sarah J.[9], b. Sept. 2, 1853; m. James Tyler.

7363.+Yulu E., b. Dec. 30, 1855; d. Mar. 16, 1894; m. Charles Osborne.

3431. SARA ANN[8] SANFORD (*same descent as 3430*) b. Sept. 7, 1826, Easton, Ct.; m. Oct. 15, 1854, Horace Gilbert, b. June 8, 1812, Newtown, Ct.

They had three children, all born in Newtown, Ct.

7364. Sarah Florine[9] Gilbert, b. Apr. 13, 1856; unm.

7365. Ida May Gilbert, b. Nov. 16, 1858; unm.

7366. Fanny Adella Gilbert, b. Mar. 13, 1861; unm.

3432. ALOSIA ELLEN[8] SANFORD (*same descent as 3430*) b. July 13, 1830, Easton, Ct.; d. Mar. 4, 1878, Danbury, Ct.; m. Oct. 30, 1853, in Newtown, Ct., Charles Robertson, b. Sept. 23, 1832, Weston, Ct.

They had two children.

7367.+Charles S.[9] Robertson, b. Oct. 16, 1854; m. Augusta Edwards.
7368.+George H. Robertson, b. Aug. 8, 1864; m. Harriet Keys.

3433. PAULINA REBECCA[8] SANFORD (*same descent as 3430*) b. Nov. 5, 1833, Easton, Ct.; d. May 10, 1887, Trumbull, Ct.; m. Feb. 10, 1865, William A. Burr.

They had one child.

7369.+George E.[9] Burr, b. July 28, 1866; m. Winifred Hinkey.

3434. FANNIE ELIZABETH[8] SANFORD (*same descent as 3430*) b. Mar. 7, 1836, Easton, Ct.; m. Jan. 2, 1860, George Abel Mallette, b. Mar. 20, 1834, Trumbull, Ct.; d. Apr. 22, 1891, Bridgeport, Ct.

They had three children.

7370.+Irving Sanford[9] Mallette, b. Apr. 2, 1862; m. Otalge Fricke.
7371. Georgie May Mallette, b. May 13, 1874, West Stratford, Ct.; unm. Res. Bridgeport, Ct.
7372. Fanny Edith Mallette, b. Oct. 21, 1876; d. Dec. 27, 1876.

3441. CLARISSA J.[8] SANFORD (*Jarvis 1428, Ephraim 616, John 201, Ephraim 63, Ezekiel 9, Ezekiel 2, Thomas 1*) b. June 1, 1836; d. Aug., 1887; m. ——— Colgrove.

They had one child.

7373. Philo S.[9] Colgrove.

3442. ANNA E.[8] SANFORD (*same descent as 3441*) b. May 10, 1838; d. Mar. 1, 1873; m. ——— Wilcox.

They had one child.

7374. Clara A.[9] Wilcox.

3443. PHILO N.[8] SANFORD (*same descent as 3441*) b. July 6, 1840; m. 1861, Sophia C. Ketchum.

They had four children.

7375. Nelbert[9], b. Mar. 31, 1866; d. Dec. 12, 1891.
7376. Merton J., b. Mar. 23, 1869.
7377. Jennie, b. Oct. 17, 1871.
7378. Nora, b. Dec. 2, 1873.

3445. SARAH L.[8] OVIATT (*Alosia 1429, Ephraim 616, John 201, Ephraim 63, Ezekiel 9, Ezekiel 2, Thomas 1*) b. Nov. 28, 1822, Goshen, Ct.; d. Aug. 9, 1849, Goshen, Ct.; m. Sept. 25, 1839, James Wadhams, b. Feb. 4, 1815, Goshen, Ct.; d. Sept. —, 1883.

They had four children.

7379. Uri M.[9] Wadhams, b. July 26, 1840, Goshen, Ct.; killed Sept. 25, 1863, Va. He was in the 2nd Conn. Heavy Artillery.
7380.+Frederick L. Wadhams, b. Dec. 4, 1842; m. Sarah Goodwin.
7381.+Abner H. Wadhams, b. May 29, 1844; m. Hattie Thomson.
7382. James S. Wadhams, b. Oct. 10, 1848; d. Sept. 1870.

3447. SAMUEL P.[8] OVIATT (*same descent as 3445*) b. July 14, 1831, Goshen, Ct.; d. June 5, 1895; m. Oct. 13, 1858, Mary J. Crandall.

They had one child.

7383. Samuel[9] Oviatt, b. July 9, 1879.

3448. HENRY SANFORD[8] JARVIS (*Marietta 1430, Ephraim 622, Oliver 202, Ephraim 63, Ezekiel 9, Ezekiel 2, Thomas 1*) b. Aug. 8, 1818, Redding, Ct.; d. May 17, 1894; m. Dec. 2, 1849, Rachel Peters at Deposit, N. Y.

In Christ Church of Binghamton, N. Y., there are beautiful chimes to commemorate the family of Henry Sanford Jarvis.

They had three children.

7384. Harry[9] Jarvis, b. Nov. 14, 1853, Binghamton N. Y.; d. May 10, 1884, Binghamton, N. Y.
7385.+Charles Maples Jarvis, b. Apr. 16, 1856; m. Mary Bean.
7386. Frederick Sanford Jarvis, b. Nov. 6, 1860, Binghamton, N. Y.; d. Apr. 1, 1885, Binghamton, N. Y.; m. Jan. 17, 1883, Jeanetta Briggs Bartlett, d. Mar. 25, 1885, Binghamton, N. Y.

3449. MARIETTA BRADLEY[8] JARVIS (*same descent as 3448*) b. July 1, 1820, Amenia, N. Y.; d. Jan. 2, 1894, buried in Binghamton, N. Y.; m. Aug. 20, 1839, William Mather Ely, b. July 26, 1818; d. Feb. 7, 1872. Mrs. Ely gave the plot for Broad Avenue Presbyterian Church, Binghamton, N. Y.

They had five children.

7387. Henry Oliver[9] Ely, b. Nov. 13, 1841; m. Nov. 10, 1870, Kate Moss White. Res. Binghamton, N. Y.

Dr. Ely was graduated from Williams College and P. & S. in New York City. He afterwards took a degree at Oxford University.

7388. William Sylvester Ely, b. Nov. 12, 1845; d. Mar. 21, 1847.
7389.+Louise Griswold Ely, b. June 19, 1850; m. (1) Robert Hagaman; m. (2) Charles Sears.
7390.+Marietta Platt Ely, b. July 1, 1857; m. William Hill.
7391.+George Mather Ely, b. Mar. 4, 1860; m. Ella Jennings.

3451. SARAH MARIA[8] JARVIS (*same descent as 3448*) b. Apr. 7, 1826; d. Sept. 26, 1900; m. Mar. 17, 1852, Solomon Flagler Cary. Resided in Binghamton, N. Y. There is a handsome memorial window to Mr. and Mrs. Cary in Christ Church, Binghamton, N. Y.

They had three children.

7392. William Ely[9] Cary, b. Dec. 15, 1852; m. Nov. 11, 1897, Louise Eaton. Res. Binghamton, N. Y.
7393. Marietta Jarvis Cary, b. Apr. 7, 1855; m. Mar. 10, 1896, Frederick Hyde Foote, b. Oct. 7, 1857. No children. Res. Binghamton, N. Y.
7394. Sarah Flagler Cary, b. Nov. 3, 1866; m. Jan. 17, 1907, Charles Lyon Corbin, L.L.D. Res., Metuchen, N. J.

3452. ELIZA ANN[8] JARVIS (*same descent as 3448*) b. Apr. 22, 1828; d. Mar. 29, 1886; m. Feb. 5, 1856, Joseph Bordon, son of Com. McKean, U. S. N., b. Aug. 11, 1827; d. Oct. 8, 1871. Mr. and Mrs. McKean are buried in Binghamton, N. Y.

They had five children.

7395. Franklyn Buchanan[9] McKean, b. May 14, 1857; d. July 4, 1858.
7396. Anna Bayard McKean, b. July 8, 1859; m. Sept. 7, 1883, Edward G. Dean. Res., Brooklyn, N. Y.
7397.+Henry Jarvis McKean, b. Mar. 1, 1861; m. Anna Livingston.
7398.+Katherine Myers McKean, b. Mar. 26, 1864; m. Edward Hadley.
7399. Marietta Ely McKean, b. Aug. 3, 1866; m. Feb. 13, 1893, Leon Richard Dunkley. Res. Brooklyn, N. Y.

3453. FRANCES CHRISTIANNA[8] JARVIS (*same descent as 3448*) b. Apr. 7, 1836; m. Dec. 24, 1854, John P. Dean, b. June 26, 1825, Deposit, N. Y.; d. Feb. 11, 1903. Res., Deposit, N. Y.

They had three children.

7400. Fannie[9] Dean, b. Sept. 13, 1858; d. Jan. 24, 1861.
7401. Minnie Dean, b. Feb. 10, 1862; d. Apr. 18, 1862.
7402. Ida Sanford Dean, b. Dec. 15, 1863; m. Sept. 12, 1882, Clinton S. Minor at Deposit, N. Y.

3454. GEORGE AUGUSTUS[8] SANFORD (*David 1431, Ephraim 622, Oliver 202, Ephraim 63, Ezekiel 9, Ezekiel 2, Thom-*

as 1) b. Mar. 8, 1825; m. Mar. 15, 1846, Susan Carlina, dau. of Jesse Banks. Mr. Sanford is a carriage maker. Res. Redding, Ct.

They had two children.

7403. David Coley[9], b. Aug. 21, 1849; m. Oct. 9, 1873, Mary Mitchell. No children.

7404. Louise W., b. Nov. 21, 1851; m. Oct. 20, 1882, Frederick Judd of Danbury, Ct.

3455. SARAH MARIA[8] SANFORD (*Enoch 1432, Ephraim 622, Oliver 202, Ephraim 63, Ezekiel 9, Ezekiel 2, Thomas 1*) b. Mar. 2, 1829, Redding, Ct.; d. Aug. 28, 1868, Redding, Ct.; m. Jan. 21, 1850, Benjamin S. Boughton, b. Dec. 28, 1818, Redding, Ct.; d. Feb. 5, 1904, Redding, Ct.

They had three children, all born in Redding, Ct.

7405.+Elizabeth[9] Boughton, b. July 31, 1853; m. Edgar Field.

7406. Martha Ann Boughton, b. May 20, 1856; unm. She has been for several years matron of the Fairfield County Home at Norwalk, Ct.

7407. Starr Benjamin Boughton, b. Dec. 20, 1858; d. Dec. 3, 1863, Redding, Ct.

3456. ANN AUGUSTA[8] SANFORD (*same descent as 3455*) b. June 6, 1832, Redding, Ct.; d. June 15, 1900, Danbury, Ct.; m. Samuel W. Coley, b. July, 1818, Weston, Ct.; d. Mar. 26, 1855, Weston, Ct.

They had one child.

7408.+Frances W.[9] Coley, b. Apr. 1853; d. May 17, 1902; m. James Miller.

3457. MARY FRANCES[8] SANFORD (*same descent as 3455*) b. July 30, 1835, Redding, Ct.; d. Nov. 24, 1882, Danbury, Ct.; m. Philander M. Brotherton, b. Mar. 1, 1836. Res. Redding, Ct.

They had two children, born in Danbury, Ct.

7409.+Geneva F.[9] Brotherton, b. Mar. 15, 1860; m. Ellwood Ritch.

7410.+Lizzie S. Brotherton, b. Jan. 31, 1865; m. Walter Treat.

3458. DAVID BURR[8] SANFORD (*same descent as 3455*) b. June 7, 1839, Redding, Ct.; m. Feb. 7, 1859, Frances A. Lockwood, b. Aug. 3, 1834, Lanesbury, Mass. Res., N. Y. City.

They had two children.

7411. Mary Augusta[9], b. Aug. 24, 1860, Brooklyn, N. Y.; m. Oct. 31, 1888, Frank C. Jennings, b. Nov. 6, 1856 in Ill. No children. Res. N. Y. C.

7412. David Frank, b. Jan 29, 1867, Brooklyn, N. Y.; d. May 3, 1869, Brooklyn, N. Y.

3460. BRADLEY D.[8] BARLOW (*Deborah 1433, Ephraim 622, Oliver 202, Ephraim 63, Ezekiel 9, Ezekiel 2, Thomas 1*) b. Sept. 26, 1823, Redding, Ct.; d. Jan. 22, 1883, New Haven, Ct.; m. July 29, 1845, Adelia Gould, b. June, 1825, Redding, Ct.; d. Oct. 8, 1907, Milford, Ct.

They had one child.

7413.+Frank E.[9] Barlow, b. Oct. 27, 1852; m Mary Minor.

3461. DANIEL SANFORD[8] BARLOW (*same descent as 3460*) b. Feb. 15, 1826, Redding, Ct.; d. 1876, Bridgeport, Ct.; m. Jan. 10, 1855, Charity Johnson, b. 1826, Becket, Mass.; d. 1883, Menomie, Wis.

They had two children, born in Bridgeport, Ct.

7414. Ruth E.[9] Barlow, b. 1858; d. 1861, Bridgeport, Ct.
7415. John O. Barlow, b. 1861; m. 1900, Kate E. Newitt of England. No children. Res. Baltimore, Md.

3463. HULDAH E.[8] BARLOW (*same descent as 3460*) b. Aug. 22, 1830, Redding, Ct.; d. in Redding, Ct.; m. Oct. 6, 1855, Henry Winshop.

They had four children.

7416. George[9] Winshop.
7417. Lottie Winshop.
7418. Josephine Winshop
7419. Emma Winshop

3464. EPHRAIM S.[8] BARLOW (*same descent as 3460*) b. June 20, 1832, Redding, Ct.; m. Oct. 28, 1857, Jane Seeley, b. in Georgetown, Ct. Res., Redding, Ct.

They had four children, all born in Redding, Ct.

7420.+Mary E.[9] Barlow, b. Aug 18, 1858; m. Leroy Blackman.
7421.+Deborah Barlow, b. Sept. 21, 1860; m. Alfred Burdick.
7422.+Charity Louise Barlow, b. Aug. 21, 1864; m. Walter White.
7423. Joel Seeley Barlow, b. July 11, 1872; m. Lillie Johnson. No children. Res. Georgetown, Ct.

3465. DAVID AUGUSTUS[8] BARLOW (*same descent as 3460*) b. June 4, 1834, Redding, Ct.; m. Oct. 5, 1856, Susan A. Couch, b. Dec. 27, 1835, Danbury, Ct. Res., New Haven, Ct.

They had seven children, all except Charles born in New Milford, Ct.

7424.+Charles Couch[9] Barlow, b. June 11, 1859, West Cornell, Ct.; m. Geneva Briggs.
7425.+Fidillia A. Barlow, b. Oct. 11, 1861; d. Nov. 15, 1887; m. Burns Lasher.
7426.+Eulalie Grace Barlow, b. Feb. 13, 1863; m. George Miner.
7427. Andrew Augustus Barlow, b. July 23, 1864; d. Mar. 5, 1899; unm.
7428. Freddie Victor Barlow, b. Oct. 1, 1866; d. Oct. 2, 1867.
7429.+Cornelia A. Barlow, b. May 9, 1868; m. William Perkins.
7430. David Arthur Barlow, b. May 26, 1872; m. Nov. 16, 1898, Phebe Mary Hunkinson, b. June 26, 1873, Camden, N. J. No children. Res. New Haven, Ct.

3466. ELIZA A.[8] BARLOW (*same descent as 3460*) b. Dec. 24, 1836, Redding, Ct.; m. 1856, George Winship.

They had five children.

7431. Herbert[9] Winship.
7432. Tina Winship.
7433. Wilber Winship.
Other names unknown.

3467. JOEL A.[8] BARLOW (*same descent as 3460*) b. Mar. 31, 1839, Redding, Ct.; d. in Buffalo, N. Y.; m. (1) 1860, Cora Bartram of Bethel, Ct.; m. (2) ———. Now residing in Buffalo, N. Y.

He had one child by first and one by second marriage.

7434. Eva[9] Barlow.
7435. John Barlow. Res., Waterbury, Ct.

3468. SAMUEL J.[8] BARLOW (*same descent as 3460*) b. Nov. 7, 1841, Redding, Ct.; d. in Waterbury, Ct.; m. (1) May 13, 1868, Jane Smith; m. (2) Cynthia Trowbridge. Res., Waterbury, Ct.

He had two children by first marriage.

7436. Mary[9] Barlow.
7437. Oliver Barlow.

3470. THOMAS DEWITT[8] BARLOW (*same descent as 3460*) b. Nov. 5, 1848, Redding, Ct.; m. (1) Oct. 26, 18—, Emma Miller; m. (2) Caroline ———. Res., Waterbury, Ct.

He had two children by first and one by second marriage.

7438. Bessie[9] Barlow.
7439. Howard Barlow.
7440. Doborah Barlow.

3472. HARRIET WHITE[8] COLLINS (*Mary 1434, Ephraim 622, Oliver 202, Ephraim 63, Ezekiel 9, Ezekiel 2, Thomas 1*) m. May 31, 1864, Dr. Moses H. Wakeman, b. Nov., 1829, Fairfield, Ct.; d. Jan. 6, 1892. Res., Redding, Ct.

They had three children.

7441.+Mary Collins[9] Wakeman, m. Dr. Ernest Smith.
7442. Henry Wheeler Wakeman, d. Mar., 1869.
7443. Harriet Wheeler Wakeman.

3473. MARY BURR[8] SANFORD (*Gershom 1435, Ephraim 622, Oliver 202, Ephraim 63, Ezekiel 9, Ezekiel 2, Thomas 1*) b. Aug. 29, 1830; d. Aug. 2, 1890, Westport, Ct.; m. Sept. 3, 1848, William Burr Wright, b. May 27, 1828, Norwalk, Ct.; d. Jan. 12, 1887, Westport, Ct.

They had two children.

7444.+Mary Elizabeth[9] Wright, b. Aug. 26, 1851; m. Eli Smith.
7445. William Sanford Wright, b. Feb. 1, 1855; d. Dec. 9, 1873.

3475. ABBEY AUGUSTA[8] SANFORD (*Frederick 1442, Levi 625, Oliver 202, Ephraim 63, Ezekiel 9, Ezekiel 2, Thomas 1*) b. Feb. 25, 1826, Weston, Ct.; d. Jan. 7, 1899, Wichita, Kan.; m. Feb. 28, 1847, Daniel Sherwood, b. June 26, 1818, Redding, Ct.; d. Aug. 10, 1907, Van Buren, Ark.

They had five children, all born in Manlius, N. Y.

7446. Frederick Augustus[9] Sherwood, b. Jan. 12, 1848; d. June 24, 1851, Manlius, N. Y.
7447.+Laura Maria Sherwood, b. July 30, 1849; d. Jan. 2, 1909; m. Edward Rice.
7448.+Levi Fitch Sherwood, b. Oct. 21, 1850; m. Susie Douglass.
7449.+Frederick Augustus Sherwood, b. Aug. 25, 1852; m. Ellie Dodd.
7450. Gershom Bradley Sherwood, b. Apr. 7, 1855; unm. Res., Van Buren, Ark.

3477. EMMA ELIZABETH[8] SANFORD (*William 1445, Levi 625, Oliver 202, Ephraim 63, Ezekiel 9, Ezekiel 2, Thomas 1*) b. June 6, 1852, Weston, Ct.; m. Oct. 5, 1885, Henry Wakeman of Easton, Ct.

They had three children.

7451. Annie Esther[9] Wakeman, b. Sept. 6, 1887.
7452. Mary Burr Wakeman, b. Dec. 22, 1890.
7453. Ruth Wakeman.

3478. FREDERICK COLEY[8] SANFORD (*same descent as 3477*) b. Jan. 1, 1857, Weston, Ct.; m. Oct. 13, 1881, Carrie Emily Northrop of Newtown, Ct. Res., Newtown, Ct.

They had two children.

7454. Juliette Fairchild[9], b. Jan. 26, 1885; d. Jan., 1900.
7455. Eva Lydia, b. Nov. 24, 1887.

3484. FREDERICK B.[8] CHURCH (*Mary 1447, Betsey 627, Oliver 202, Ephraim 63, Ezekiel 9, Ezekiel 2, Thomas 1*) b. Mar. 14, 1832; d. Apr. 23, 1865; m. Feb. 8, 1860, Mary Bennett.

They had one child.

7456. Marion[9] Church, b. Nov. 22, 1860.

3485. ESTHER MARIA[8] CHURCH (*same descent as 3481*) b. May 17, 1836; m. Sept. 30, 1857, John H. Quintard.

They had four children.

7457. Samuel[9] Quintard, b. Nov. 2, 1860; d. Mar. 3, 1868.
7458. George H. Quintard, b. Mar. 19, 1867; m. Sept. 24, 1890, Addie M. Bramble. Mr. Quintard is secretary of the Norwalk Mills Co., Norwalk, Ct.
7459.+John Church Quintard, b. Oct. 16, 1871; d. Dec. 19, 1898; m. Carrie Redman.
7460. Susannah Maria Quintard, b. Sept. 18, 1875; d. Aug. 5, 1904.

3488. RHODA ANN[8] TAYLOR (*Elizabeth 1448, Betsey 627, Oliver 202, Ephraim 63, Ezekiel 9, Ezekiel 2, Thomas 1*) b. July 29, 1833; m. Edwin Jackson.

They had two children.

7461. Frances E.[9] Jackson, deceased.
7462. Arthur Jackson, m. May Torbit.

3494. HELEN[8] BANKS (*Rachel 1452, Betsey 627, Oliver 202, Ephraim 63, Ezekiel 9, Ezekiel 2, Thomas 1*) b. 1850; d. Apr. 7, 1893; m. George H. Raymond.

They had three children.

7463. Frederick A.[9] Raymond.
7464. Harriet Raymond.
7465. Elizabeth Raymond.

3498. MARGARET[8] JARVIS (*Charles 1456, Betsey 627, Oliver 202, Ephraim 63, Ezekiel 9, Ezekiel 2, Thomas 1*) m. John Burr.

They had one child.

7466. Elizabeth[9] Burr.

3502. WALKER B.[8] BARTRAM (*Aaron 1458, Lorraine 629, Oliver 202, Ephraim 63, Ezekiel 9, Ezekiel 2, Thomas 1*) b. Dec. 14, 1829, Redding, Ct.; m. Dec. 24, 1856, Mary Allen, b. 1838, Norwalk, Ct.

They had two children, born in Redding, Ct.

7467. Frances A.[9] Bartram, b. 1859; d. 1863.
7468. George Bartram, b. July 4, 1864; d. Dec., 1905, Southern Pines, N. C.; unm.

3503. DAVID S.[8] BARTRAM (*same descent as 3502*) b. 1836, Redding, Ct.; d. July 8, 1898, Redding, Ct.; m. Dec. 21, 1858, Harriet Hull of Weston, Ct.; d. July 6, 1898, Redding, Ct.

Mr. Bartram enlisted in the 17th. Conn. Volunteers in the Civil War with the rank of sergeant, promoted after battle of Chancellorsville to Lieutenant. Taken prisoner at the first day's battle at Gettysburg and confined in Libby prison and subsequently in nine other prisons; in all, twenty-two months of confinement. On his return home he was presented with a fine sword by the citizens of Redding.

They had seven children, all except Julia born in Redding, Ct

7469. Nellie B.[9] Bartram, b. July 23, 1859; unm. Res., Bethel, Ct.
7470.+William H. Bartram, b. Mar. 28, 1862; m. Lydia Van De Water.
7471. Florine Bartram, b. July 26, 1867; d. Apr. 14, 1899, Redding, Ct.; m. July 3, 1887, Edward Myers. No children. His res., Brooklyn, N. Y.
7472.+B. Hull Bartram, b. Dec. 15, 1870; m. (1) Amy Nichols; m. (2) Mary Gould.
7473.+Julia F. Bartram, b. July 3, 1872; m. Clarence Randle.
7474. Bessie Bartram, b. Jan. 3, 1875.
7475. David S. Bartram, Jr., b. May 25, 1877; d. Sept. 3, 1877, Redding, Ct.

3504. GURDON BARTRAM[8] LEE (*Lucy 1459, Lorraine 629, Oliver 202, Ephraim 63, Ezekiel 9, Ezekiel 2, Thomas 1*) b. Nov. 29, 1831, Redding, Ct.; d. July 9, 1903, Bridgeport, Ct.; m. Feb. 22, 1854, Caroline E. Gorham, b. Feb. 18, 1829, Redding, Ct. Res. Bridgeport, Ct.

Mr. Lee was a carriage maker by trade and sat in the House of Representatives at Hartford when he was only twenty-three years of age, being the youngest man in the House.

They had two children, born in Bridgeport, Ct.

7476. Ella[9] Lee, b. June 25, 1858; d. Feb. 27, 1883, Bridgeport, Ct.
7477.+Laura Lee, b. June 15, 1864; m. Charles Armstrong.

3505. MARY[8] LEE (*same descent as 3504*) b. July 9, 1846, Redding, Ct.; m. Oct., 1869, Samuel B. Osborn, d. Dec. 10, 1889.

They had two children.

7478. Carrie Lee[9] Osborn, b. Aug., 1871; d. July, 1891.
7479. Milo Lee Osborn, b. Aug., 1874; m. May, 1901, Estelle, dau. of Stanley and Melvina (Gould) Wheeler, b. 1873. No children.

3507. COL. NELSON BURR[8] BARTRAM (*Coley 1461, Lorraine 629, Oliver 202, Ephraim 63, Ezekiel 9, Ezekiel 2, Thomas 1*) b. Feb. 7, 1835, Westport, Ct.; d. Dec. 25, 1886, N. Y. C.; m. Dec. 31, 1857, Anna VanDyke, b. July 22, 1837, N. Y. C. Res. White Plains, N. Y.

Mr. Bartram enlisted and recruited his own company, going out a captain. Served during the war and retired as Lieut. Col.

They had eight children, all born in Portchester, N. Y.

7480. Nelson Boardman[9] Bartram, b. Nov. 1, 1858. Res., N. Y. C.
7481. Grace Bartram, b. Mar. 5, 1860; d. May 29, 1885, White Plains, N. Y. m. Sept. 3, 1884, William M. Skinner.
7482.+Daniel Butterfield Bartram, b. Dec. 18, 1862; m. Lillian Gunther.
7483.+James Rice Bartram, b. Dec. 7, 1863; m. Harriet Town.
7484.+Edgar Allen Poe Bartram, b. Mar. 29, 1867; d. Jan. 25, 1900; m. Aimee Johnson.
7485. Joseph Hooker Bartram, b. Dec. 9, 1868; d. Dec. 12, 1868, Portchester, N. Y.
7486.+Mabel Bartram, b. Jan. 23, 1869; m. William Skinner.
7487.+Edith Bartram, b. Oct. 23, 1873; m. Andre Waldhaus.

3508. AGNES[8] BARTRAM (*same descent as 3507*) b. July 31, 1836, Redding, Ct.; d. May 26, 1893, Saugerties, N. Y.; m. Nov. 29, 1867, Richard C. Washburn, b. Oct. 7, 1831, Purchase, N. Y.; d. Dec. 2, 1900, Saugerties, N. Y.

They had three children, all born in Jersey City, N. J.

7488. Robert Coley[9] Washburn, b. Sept. 7, 1868; d. May 24, 1889, Saugerties, N. Y.
7489. Louis Herbert Washburn, b. June 17, 1870.
7490. Neil Campbell Washburn, b. Dec. 22, 1876. Res., Saugerties, N. Y.

3514. CHARLES H.[8] WILSON (*Betsey 1462, Lorraine 629, Oliver 202, Ephraim 63, Ezekiel 9, Ezekiel 2, Thomas 1*) b. Aug. 16, 1839, Redding, Ct.; d. Dec. 16, 1901, Chicago, Ill.; m. Mar. 17, 1870, Maria Silva, b. July 20, 1851, N. Y. C. Mr. Wilson served three years in the War of the Rebellion, as a member of Company D, 9th Regiment N. Y. S. Taken prisoner at the Battle of Fredericksburg, Md., and confined in Libby prison. Was one of only eight of his company to survive the Battle of Antietam and was wounded in the Battle of the Wilderness.

They had five children, all except Edna born in N. Y. C.

7491. Maria[9] Wilson, b. Nov. 29, 1871; d. Sept. 7, 1873, N. Y. City.

7492. Lewis Henry Wilson, b. Oct. 2, 1873. Inheriting his father's patriotism, Mr. Wilson Volunteered as member of a Chicago Signal Corps in the Spanish American War, went to Porto Rico and suffered much from fever and starvation.

7493. Charles Eben Wilson, b. Aug. 27, 1875; m. June 20, 1900, Elizabeth Sophia Cochran of Chicago, Ill.

7494. Edward Brandt Wilson, b. Aug. 31, 1877; d. Feb. 12, 1882, N. Y. City.

7495. Edna Wilson, b. June 15, 1889, Chicago, Ill.

3517. ELI S.[8] BARTRAM (*Daniel 1464, Lorraine 629, Oliver 202, Ephraim 63, Ezekiel 9, Ezekiel 2, Thomas 1*) b. June 27, 1845; m. Oct. 22, 1867, Anna Dewitt.

They had one child.

7496. Winfield[9] Bartram, b. Apr. 17, 1878; d. July 12, 1906.

3518. FRANKLIN[8] BARTRAM (*same descent as 3517*) b. Oct. 3, 1848; m. Oct. 9, 1873, Mary B. Denning.

They had two children.

7497. Dewitt Clinton[9] Bartram, b. May 31, 1874; deceased.

7498. Lester Godfrey Bartram, b. Sept. 13, 1875; deceased.

3519. LAURA[8] BARTRAM (*same descent as 3517*) b. Sept. 14, 1850; m. Sept. 4, 1872, William Scofield.

They had three children.

7499. Wiliam Randall[9] Scofield, b. Feb. 4, 1874; d. July 6, 1874.

7500.+Mary Randall Scofield, b. May 15, 1876; m. Percy Glendenning.

7501. Albert Scofield, b. Dec. 9, 1878; m. June 1, 1904, Ella Austin.

3520. CHARLES[8] BARTRAM (*same descent as 3517*) b. Mar. 2, 1853; m. Nov. 1876, Ella Grunman.

They had two children.

7502.+Louise[9] Bartram, b. Oct. 5, 1878; m. Rowland Hunter.
7503.+Daniel Sanford Bartram, b. Jan. 21, 1880; m. Mary Burk.

3522. ANNA[8] BARTRAM (*same descent as 3517*) b. Nov. 24, 1856; m. Feb. 19, 1879, Edwin A. Frye.

They had one child.

7504.+Louise S.[9] Frye, b. Nov. 8, 1880; m. Richard Gambling.

3523. WILLIAM[8] BARTRAM (*same descent as 3517*) b. Oct. 3, 1859; m. Oct. 9, 1881, Nellie Craw.

They had four children.

7505.+Harry[9] Bartram, b. Mar., 1882; m. Nellie Disbrow.
7506. Clara Bartram, b. Jan., 1884; m. June, 1907, Frederick Whipple.
7507.+Lillian Bartram, b. Apr., 1885; m. George Evarts.
7508. Edward Bartram, b. Oct. 16, 1887.

3528. EDGAR[8] BARTRAM (*Frederick 1467, Lorraine 629, Oliver 202, Ephraim 63, Ezekiel 9, Ezekiel 2, Thomas 1*) b. Sept. 28, 1852, Greenfield, Ct.; m. Apr. 21, 1888, Mattie Shelton, b. Dec. 25, 1864, Waterbury, Ct. Res. Stratford, Ct.

They had one child.

7509. Frederick Shelton[9] Bartram, b. Oct. 29, 1896, Bridgeport, Ct.

3532. JESSIE[8] BARTRAM (*same descent as 3528*) b. Aug. 25, 1866, Fairfield, Ct.; m. Mar. 1, 1894, Uriah Washburn, b. July 3, 1864, Jersey City, N. J. Res. Jersey City, N. J.

They had two children.

7510. Amelia Washburn, b. Dec. 11, 1895, Jersey City, N. J.
7511. Agnes Washburn, b. Sept. 13, 1897, Saugerties, N. Y.

3533. HENRY[8] BANKS (*Mary 1468, Lorraine 629, Oliver 202, Ephraim 63, Ezekiel 9, Ezekiel 2, Thomas* 1) b. Apr. 29, 1851, Fairfield, Ct.; d. May. 14, 1890, Amenia, N. Y.; m. Oct., 1877, Fanny Davis.

They had four children.

7512. Carrie W.[9] Banks, b. Oct. 8, 1879; d. Sept., 1894.
7513. Charles H. Banks, b. 1881; unm.
7514. Fredericka Banks, b. 1883; d. 1905.
7515. Harold Banks, b. 1888.

3534. CARRIE L.[8] BANKS (*same descent as 3533*) b. Oct. 12, 1853, Danbury, Ct.; d. Nov. 30, 1873; m. 1872, James H. Giles.

They had one child.

7516. May[9] Giles, b. 1873.

3535. FREDERICK S.[8] BANKS (*same descent as 3533*) b. June 11, 1856, Redding, Ct.; m. Mar., 1885, Minnie Taft.

They had three children.

7517. Frederick R.[9] Banks, b. July 4, 1886, Bridgeport, Ct.
7518. Ryland S. Banks, b. Dec. 19, 1887, Bridgeport, Ct.
7519. Lorraine Banks, b. Sept. 8, 1889.

3537. ANNA RAY[8] SANFORD (*Sidney 1470, Ephraim 635, Ephraim 206, Ephraim 63, Ezekiel 9, Ezekiel 2, Thomas 1*) b. July 6, 1847, Canada; m. Dec., 1866, Henry R. A. Boyes of Los Angeles, Cal. Res. Los Angeles, Cal.

They had two children.

7520. Henry Sanford[9] Boyes, b. Oct., 1867.
7521. Sidney A. Boyes, b. 1868.

3542. SIDNEY JAMES[8] SANFORD (*same descent as 3537*) b. 1857, Canada; m. 1882, Ida Isabelle Burton. Mr. Sanford is a banker in Canada.

They had one child.

7522. Cladia Muriel[9], b. 1883.

3547. RACHEL MAUD[8] SANFORD (*same descent as 3537*) b. Nov. 15, 1864, Canada; m. Mar., 1883, Arthur Ridgbale. He is a lumber dealer at Indian Head, N. W. T.

They had one child.

7523. Alice Ray[9] Ridgdale.

3552. WALTER PER LEE[8] SANFORD (*Augustus 1476, Sturges 639, Augustus 207, Ephraim 63, Ezekiel 9, Ezekiel 2, Thomas 1*) b. Aug. 20, 1829, Amenia, N. Y.; d. Jan. 20, 1894, Decorah, Ia.; m. Dec. 18, 1851, Sarah A., dau. of Walter Ackley, b. Sept. 14, 1831, Temple, N. Y. Res. Decorah, Ia.

They had one child.

7524.+William A.[9], b. June 28, 1854; m. Maude Tiel.

3555. PLATT REED[8] SANFORD (*same descent as 3552*) b. Sept. 1, 1840, Norwich, N. Y.; m. Mary, dau. of Patrick Flemming. Res. Decorah, Ia.

They had three children.

7525. Henry R.[9]
7526. Edward B.
7527. William P.

3561. WILLIAM CURTIS[8] SANFORD (*Edwin 1478, Sturges 639, Augustus 207, Ephraim 63, Ezekiel 9, Ezekiel 2, Thomas 1*) b. Dec. 16, 1850, Amenia, N. Y.; d. Aug. 5, 1903, Fulton, Ill.; m. June 10, 1875, Irene, dau. of Sylvenus Kimball, b. Oct. 18, 1850, North Branch, N. Y.

They had two children.

7528.+Maude Irene[9], b. Apr. 3, 1877; m. Harold Gaunce.
7529. Herbert William, b. Nov. 6, 1882, Delaware, Ia. Res., San Francisco, Cal.

3564. EDMUND[8] SANFORD (*Jesse 1484, Jesse 640, Ebenezer 217, Ebenezer 77, Thomas 12, Ezekiel 2, Thomas 1*) m. Jan. 23, 1850, Mary Elizabeth Tillotson of Marshall, Mich. Mr. Sanford was married in Louisiana. They lived on the old homestead in Unionville, Ct. He was a member of the Connecticut Legislature in 1871.

They had three children.

7530. Henry Tillotson[9].
7531. Frank.
7532. Charles Jesse.

3566. SHERMAN[8] SANFORD (*same descent as 3561*) m. Nov. 23, 1862, Helen M. Humphrey. Res. Unionville, Ct.

They had three children.

7533. Edwin M.[9]
7534. Bertha.
7535. Blanche Almira.

3578. DAVID GLEASON[8] SANFORD (*Timothy 1489, Ebenezer 645, Ebenezer 217, Ebenezer 77, Thomas 12, Ezekiel 2, Thomas 1*) b. Nov. 1, 1819; m. ——. Resided in Akron, O.

He had one child.

7536. Albert N.[9]

3579. WILLIAM OLIVER[8] SANFORD (*same descent as 3578*) b. July 21, 1822, Candor, N. Y.; m. (1) Oct. 25, 1849, Joanna T. Baker, d. Apr. 9, 1851; m. (2) Jan. 1, 1857, Sarah A. Kauffman. Mr. Sanford went to Ithaca, N. Y. when seventeen years of age and learned the furniture business. In 1843 he went to Akron, O. where he carried on the business until 1856. His health failed and he went to farming in Kansas. He enlisted in 1861. In Feb., 1865, he enlisted in Milligan's 23d. Reg. Ill. Inf., was made sergeant and discharged in July, 1865.

He had one child by first and three by second marriage.

7537.+Charles B.[9], b. Apr. 4, 1851; deceased.
7538. Arthur J., b. Mar., 1859; d. Nov., 1860.
7539. Emma, b. 1860; d. Sept., 1864.
7540. Orrin H., b. Oct., 1862.

3580. LUTHER JUDSON[8] SANFORD (*same descent as 3578*) b. Mar. 5, 1825, Candor, N. Y.; m. (1) Jan. 17, 1849, Mary Atwater of Ithaca, N. Y.; b. Aug. 17, 1825; d. Apr. 29, 1879; m. (2) Rachel Algert. Res. Ithaca, N. Y.

He had six children by first marriage.

7541.+Charles Judson[9], b. Mar. 20, 1850; d. Jan. 5, 1896; m. Helen Brown.
7542. Fanny Atwater, b. Feb. 9, 1855.
7543. Ella Louise, b. Dec. 25, 1856.
7544.+James Atwater, b. Sept. 13, 1858; m. Ella Jones.
7545. Ina Avery, b. Feb. 8, 1862; d. Aug. 20, 1893.
7546. Mary, b. May 28, 1867. Res., Ithaca, N. Y.

3586. LUCIUS ALLIS[8] SANFORD (*Asa 1490, Ebenezer 645, Ebenezer 217, Ebenezer 77, Thomas 12, Ezekiel 2, Thomas 1*) b. Sept. 6, 1822, Barre, N. Y.; m. Apr. 21, 1847, Emma Hall at Brandon, Vt. Resided at Gaines, N. Y.

They had seven children, all born at Gaines, N. Y.

7547. Francis A.[9]
7548. Sarah.
7549. Lucius H.
7550. Charles F., d. Mar. 14, 1880, Gaines, N. Y.
7551. Elizabeth.
7552. Elmer.
7553. Kelsey.

3588. SELAH GRIDLEY[8] SANFORD (*same descent as 3586*) b. July 8, 1826, Barre, N. Y.; d. Aug. 19, 1865, Barre, N. Y.; m. Jan. 4, 1853, Eliza Ann Sill of Barre, N. Y.

They had four children, all born in Barre, N. Y.

7554. Mary E.[9]
7555. Florence M.
7556. Irving.
7557. Fred S.

3589. MARY DIANTHA[8] SANFORD (*same descent as 3586*) b. Jan. 8, 1829, Barre, N. Y.; m. Apr. 22, 1851, Selden G. Street. Resided in Hebron, Ill.

They had four children, all except Sarah born in Hebron, Ill.

7558. Sarah Adelia[9] Street, b. in Barre, N. Y.
7559. Carrie Louisa Street.
7560. Ella Theresa Street.
7561. Henry Gilbert Street.

3590. GEORGE WASHINGTON[8] SANFORD (*same descent as 3586*) b. Dec. 25, 1830, Barre, N. Y.; m. Jan. 24, 1855, Angeline, dau. of Latimer and Cynthia M. (Sanford) Gates, b. Feb. 13, 1826, Candor, N. Y. They resided in Fond du Lac, Wis.

They had five children, all born in Fond du Lac, Wis.

7562. Georgiana Fidelia[9], b. June 24, 1858.
7563. Asa Latimer, b. Apr. 4, 1860; d. Mar. 4, 1879, Fond du Lac, Wis.
7564. Susan Hotchkiss, b. Apr. 4, 1862.
7565. Wallis Adelbert, b. Nov. 9, 1865.
7566. Willis Gates, b. Nov. 9, 1865.

3591. CHARLES WESLEY[8] SANFORD (*same descent as 3586*) b. Apr. 8, 1833, Barre, N. Y.; m. (1) July 4, 1863, Maria Dolley, d. Mar. 31, 1877; m. (2) Harriet Littlefield. Resided in Barre, N. Y.

He had two children by first and two by second marriage, all except Arthur born in Barre, N. Y.

7567. Cora Estelle[9], b. Jan. 10, 1866.
7568. Elbert C., b. May 12, 1869.
7569. Effie Maria, b. Oct. 3, 1879.
7570. Arthur C., b. Apr. 3, 1881, Gaines, N. Y.

3593. CAROLINE NORTH[8] SANFORD (*same descent as 3586*) b. Aug. 1, 1838, Barre, N. Y.; m. Mar. 9, 1866, Edwin Stacy of Wilson, N. Y.

They had five children, all born in Wilson, N. Y.

7571. S. E.[9] Stacy.
7572. Frank Tremain Stacy.
7573. Charles Summer Stacy.
7574. Sanford Douglass Stacy.
7575. Florence G. Stacy.

3607. BYRON NORTH[8] SANFORD (*Seth 1494, Ebenezer 645, Ebenezer 217, Ebenezer 77, Thomas 12, Ezekiel 2, Thomas 1*) b. Aug. 10, 1826, Albion, N. Y.; m. Feb. 14, 1860, Mary E. Dorsey.

They had three children.

7576. Elmer Ellsworth[9], b. Aug. 28, 1861; d. in infancy.
7577. +Albert Byron, b. Sept. 22, 1862; m. Olive Snyder.
7578. Endora Belle, b. Dec. 22, 1865; m. June 28, 1887, Arthur H. Williams.

3611. CHARLOTTE ELIZABETH[8] SANFORD (*Theodore 1499, Amos 648, Ebenezer 217, Ebenezer 77, Thomas 12, Ezekiel 2, Thomas 1*) b. Dec. 30, 1838, Trenton, N. Y.; m. Feb. 2, 1860, John Dawley, b. June 13, 1833, Taberg, N. Y.; d. Dec. 2, 1901, Oneida, N. Y. Res. Oneida, N. Y.

They had seven children.

7579. +Ella R.[9] Dawley, b. Dec. 20, 1860; m. (1) Alfred Rounds; m. (2) John Smith.
7580. John Nelson Dawley, b. July 29, 1865; d. Apr. 16, 1872.
7581. Lulu May Dawley, b. Oct. 15, 1866, Rome, N. Y.; d. Jan. 17, 1903, Oneida, N. Y.
7582. Jennie E. Dawley, b. Sept. 26, 1868; d. May 15, 1869.
7583. William S. Dawley, b. July 3, 1872, Jersey City, N. J.; m. June 10, 1908, Lizzie Donnelly of Greenway, N. Y. Res., Oneida, N. Y.
7584. Frank N. Dawley, b. Apr. 11, 1875, Clinton, N. Y.; m. Sept. 13, 1907, Lizzie Williams of Erieville, N. Y. Res., Rome, N. Y.
7585. Theodore S. Dawley, b. Apr. 9, 1877. Res., Oneida, N. Y.

3612. WILLIAM HENRY[8] SANFORD (*same descent as 3611*) b. Sept. 25, 1841, Granville, O.; d. Aug. 30, 1902, Clinton, N. Y.; m. (1) Helen Louisa, dau. of Henry Lucius and Amanda (Dawley) Barker, b. Aug. 21, 1847, Clinton, N. Y.; d. June 24, 1884, Clinton, N. Y.; m. (?) Sept. 8, 1896, Mrs. Margaret Randolph,

LIEUT. WILLIAM H. SANFORD
No. 3612

dau. of Rev. Stephen P. and Emily (Barker) Landers and widow of Rev. Webster B. Randolph, b. Feb. 12, 1848, West Cambridge, Mass. Res. Clinton, N. Y.

Mr. Sanford was a carpenter by trade. He was also superintendent of ore mines and for a time before his death was engaged in market gardening. In 1861, he enlisted in the 26th Reg. N. Y. Vols., and was First Lieut. in Co. F. After two years' service he reenlisted in 3d N. Y. Light Artillery, N. Y. Vols., was transferred to Battery M. with rank of Senior First Lieut. and placed in command of the battery. He fought in several battles, some of which were Cedar Mountain, Antietam, Fredericksburg, and Chancellorsville. The author is indebted to Mrs. Margaret Sanford for furnishing the record of her family. She has also done considerable research to determine, if possible, the Coat of Arms to which the family is entitled, drawing fine copies of the Arms of several Sanford families, which is gratefully acknowledged.

He had seven children by first marriage, all except Minnie born in Clinton, N. Y.

7586.+Minnie Amanda[9], b. Aug. 20, 1866; m. Horace Hall.
7587. Henry William, b. Apr. 2, 1868; m. Oct. 7, 1885, Nora, dau. of Egbert and Eliza (Hubbert) Stanton, b. Aug. 9, 1864, Lowville, N. Y. No children. Mr. Sanford is an architect and builder in Cleveland, O.
7588. Grace, b. Mar. 14, 1874; d. Sept. 12, 1874.
7589. Charles Herbert, b. July 22, 1875; unm. Res., Leadville, Col.
7590. Ida May, b. Jan. 13, 1877. Res., Utica, N. Y.
7591. Mabel Louise, b. Oct. 2, 1878. Kindergarten teacher in Utica, N. Y.
7592. Frank Garfield, b. May 24, 1881. Is assistant to his brother Henry in Cleveland, O.

3616. CHARLES HENRY[8] SANFORD (*Otis 1503, Amos 648, Ebenezer 217, Ebenezer 77, Thomas 12, Ezekiel 2, Thomas 1*) b. July 31, 1836, Lardsville, N. Y.; d. Sept. 25, 1860, Clinton, N. Y.; m. May 12, 1857, Mary Robinson, b. Oct. 26, 1834, Clark's Mills, N. Y.; d. 1900, Bloomfield, N. J.

They had one child.

7593.+Georgie R.[9] b. Aug. 29, 1858; m. Charles Terry.

3617. DANIEL PATTEN[8] SANFORD (*same descent as 3616*) b. Feb. 16, 1845, Clinton, N. Y.; d. Feb. 27, 1903, Oneida, N. Y.; m. Mar. 26, 1884, Lizzie Goodenow, b. Jan. 1, 1862, W. Vienna, N. Y. Res. Oneida, N. Y.

They had eight children, all born in Oneida, N. Y.

7594. Charles Henry[9], b. Mar. 12, 1885. Res., Oneida, N. Y.
7595. Harry Daniel, b. Apr. 24, 1886; m. Dec. 27, 1906, Maude Halstead. Res., Syracuse, N. Y.
7596. Lola Eliza, b. Jan. 7, 1888.
7597. Eunice May, b. May 1, 1889; m. Dec. 26, 1907, Walter James Eaton. Res., Syracuse, N. Y.
7598. Ruth Patten, b. June 16, 1891.
7599. Girl, b. July 27, 1892; d. Oct. 9, 1892.
7600. Leland Milton, b. Nov. 6, 1893.
7601. Earl Otis, b. Feb. 22, 1895.

3618. ELEANOR MASON[8] SANFORD (*same descent as 3616*) b. June 27, 1847, Clinton, N. Y.; m. Nov. 29, 1881, John V. Einsfield, b. Apr. 18, 1848, Rochester, N. Y. Res. Rochester, N. Y.

They had one child.

7602. Elizabeth Sanford[9] Einsfield, b. Feb. 25, 1883, Oneida, N. Y.; unm. Res., Rochester, N. Y.

3619. GEORGE H.[8] SANFORD (*Sylvester 1504, Amos 648, Ebenezer 217, Ebenezer 77, Thomas 12, Ezekiel 2, Thomas 1*) b. Jan. 3, 1857, Trenton, N. Y.; m. Feb. 16, 1887, Emma J., dau. of Ira and Harriet Link, b. Apr. 20, 1859, South Trenton, N. Y. Res. Remsen, N. Y.

They had two children, born in Trenton, N. Y.

7603. Earl G.[9], b. Nov. 13, 1887. Res., Utica, N. Y.
7604. Leon H., b. June 18, 1896.

3622. EMELINE[8] MALLETT (*Ephraim 1506, Sarah 652, Josiah 221, Ebenezer 77, Thomas 12, Ezekiel 2, Thomas 1*) b. Sept. 29, 1831; m. Apr. 27, 1851, James Sturges Cole, b. Sept. 19, 1825; d. Aug. 30, 1906, Bridgeport, Ct. Res. Bridgeport, Ct.

They had four children.

7605.+George Wilbur[9] Cole, b. Dec. 14, 1858; m. Anna Burr.
7606.+Charles Mallett Cole, b. Feb. 24, 1863; m. Edith Wheeler.
7607.+Mary Emma Cole, b. Oct. 28, 1867; m. Edward Baldwin.
7608.+Jennie Estella Cole, b. Dec. 11, 1871; m. Christopher Hurlburt.

3623. MARY ESTHER[8] MALLETT (*same descent as 3622*) b. Dec. 16, 1834; m. Oct. 11, 1854, Charles Middlebrook Jennings, b. Oct. 13, 1823; d. Apr. 21, 1877, Bridgeport, Ct. Res. Shelton, Ct.

They had five children.

7609. Robert Ross[9] Jennings, b. Dec. 16, 1855; unm. Res., Huntington, Ct.
7610.+Charles Hobart Jennings, b. July 11, 1861; m. Abigail Shelton.
7611.+Howard Skidmore Jennings, b. Nov. 23, 1869; m. Evelyn Marks.
7612. Sara Sanford Jennings, b. Apr. 15, 1872; unm. Res., Shelton, Ct.
7613. Mara Sherman Jennings, b. Apr. 15, 1872; unm. Res., Shelton, Ct.

3625. BRADLEY WAKEMAN[8] EDWARDS (*Esther 1508, Sarah 652, Josiah 221, Ebenezer 77, Thomas 12, Ezekiel 2, Thomas 1*) b. Aug. 19, 1843, Laceyville, Pa.; d. May 3, 1903, Laceyville, Pa.; m. Apr. 19, 1868, Electra J. Stevens, b. May 20, 1848. Res. Laceyville, Pa.

They had two children.

7614.+Carrie L.[9] Edwards, m. ——— Mouselle.
7615.+George Edwards.

3626. JULIA[8] BURR (*Sallie 1511, Deborah 654, Josiah 221, Ebenezer 77, Thomas 12, Ezekiel 2, Thomas 1*) b. Apr. 28, 1821; m. Oct. 8, 1848, Daniel B. Gould of Fairfield, Ct.

They had one child.

7616. George H.[9] Gould, b. Sept. 4, 1849. Is treasurer of the Fifth Ward Savings Bank in Jersey City, N. J.

3628. FANNIE[8] BURR (*same descent as 3626*) b. Nov. 16, 1824; m. Oct. 15, 1845, Samuel Sturges of Wilton, Ct.

They had two children.

7617. Edward[9] Sturges, b. Aug., 1848; d. 1876.
7618. Alice Sturges, b. May, 1855; m. May, 1877, George Banks of Easton, Ct. Res., Westport, Ct.

3629. DEBORAH[8] BURR (*same descent as 3626*) b. Dec. 26, 1826; m. Oct. 1, 1845, Seth Todd of Redding, Ct.

They had five children.

7619. Henry B.[9] Todd, b. Dec. 29, 1846. Res., Meriden, Ct.
7620. Charles Burr Todd, b. Jan. 9, 1849. Mr. Todd is an author and journalist. He wrote a history of Redding, Ct., in 1880, and an enlarged edition in 1906. Res., Bethel, Ct.
7621. Ada J. Todd, b. June 16, 1853; d. Oct. 28, 1904, Porto Rico, while in government service. She was a teacher and authoress.
7622. Jennie S. Todd, b. June 24, 1860.
7623. Hattie E. Todd, b. June 24, 1860.

3636. STANLEY[8] WHEELER (*Sanford 1512, Deborah 654, Josiah 221, Ebenezer 77, Thomas 12, Ezekiel 2, Thomas 1*) b. 1843; d. 1882, Dunville, Canada; m. Feb., 1872, Malvina Gould.

They had two children.

7624. Estelle[9] Wheeler, b. 1873; m. May, 1901, Milo Lee, son of Samuel and Mary (Lee) Osborn, b. Aug., 1874. No children.
7625. Cora Wheeler, b. Dec., 1876.

3641. JAMES BURRITT[8] WHEELER (*Ebenezer 1515, Deborah 654, Josiah 221, Ebenezer 77, Thomas 12, Ezekiel 2, Thomas 1*) b. Jan. 24, 1840, Bridgeport, Ct.; d. May 1, 1908, Danbury, Ct.; m. Oct. 1, 1861, Emma Josephine, dau. of Anson J. and Maria (Andrews) Winegar, b. Oct. 15, 1840, Kent, Ct. Res. Fairfield, Ct.

They had one child.

7626.+Bertha Fuller[9] Wheeler, b. Jan. 30, 1868; m. Leslie Jennings.

3642. HARRIET MARIA[8] WHEELER (*same descent as 3641*) b. Mar. 12, 1844, Bridgeport, Ct.; m. (1) Nov. 28, 1862, Henry Bradley Sherman, b. Oct. 21, 1841; d. Nov. 18, 1889, Bridgeport, Ct.; m. (2) Feb. 15, 1871, Shepard Hall Pierce, b. Sept. 23, 1848. Mr. and Mrs. Sherman were divorced. Res., North Haven, Ct.

She had three children by first and two by second marriage, the first three all born in Bridgeport, Ct.

7627. Mary Esther[9] Sherman, b. Apr. 5, 1865; m. Sept. 1, 1885, Edward Croswell Downs, b. Oct. 6, 1861, New Haven, Ct. Two sons died in infancy. Res., No. Haven, Ct.
7628. Charles Henry Sherman, b. July 25, 1866; d. Nov. 8, 1866, Bridgeport, Ct.
7629. William Morehouse Sherman, b. Sept. 19, 1867; d. Sept. 20, 1867.
7630. Mason Ebenezer Pierce, b. Apr. 30, 1872, New Haven, Ct.; d. Aug. 16, 1872, New Haven, Ct.
7631.+Alice Elizabeth Pierce, b. May 11, 1873; m. Willett Pierpont.

3648. HORACE[8] WHEELER (*John 1518, Deborah 654, Josiah 221, Ebenezer 77, Thomas 12, Ezekiel 2, Thomas 1*) b. Mar. 23, 1844, Greenfield Hill, Ct.; d. May 31, 1903, Shelton, Ct.; m. (1) Hattie Nichols; m. (2) Feb. 13, 1872, Sarah, dau. of John Clark and Sally (Nichols) Mallett, b. July 3, 1849, Tashua, Ct.

He had three children by second marriage, all born in Shelton, Ct.

7632. Edward Mallett[9] Wheeler, b. July 11, 1874; d. Mar. 26, 1882.
7633.+Alice Elizabeth Wheeler, b. Jan. 11, 1876, m. Henry Schneider.
7634. Franklyn Lyron Wheeler, b. Feb. 1, 1822.

3649. ESTHER[8] WHEELER (*same descent as 3648*) b. Nov. 22, 1845, Easton, Ct.; m. Sept. 26, 1866, Levi Franklyn Sherwood, b. Feb. 28, 1839, Greenfield Hill, Ct. Res., Southport, Ct.

They had three children, all born in Southport, Ct.

7635.+Royal Wheeler[9] Sherwood, b. May 28, 1870; m. Henrietta Jennings.
7636. Lillian Esther Sherwood, b. Nov. 9, 1874; d. Feb. 3, 1879, Southport, Ct.
7637. Anna Wheeler Sherwood, b. Nov. 2, 1881. Res., Southport, Ct.

3650. DAVID BURRITT[8] WHEELER (*same descent as 3648*) b. Sept. 19, 1847, Easton, Ct.; d. Apr. 21, 1904, Terrell, Tex.; m. July 17, 1877, Sarah, dau. of John and Jane (Hardin) Guatt.

They had two children.

7638.+Frank Burritt[9] Wheeler, b. Apr. 20, 1878; m. Thirza Lovell.
7639.+John William Wheeler, m. Matilda White.

3651. WILLIAM SANFORD[8] WHEELER (*same descent as 3648*) b. Nov. 11, 1849, Easton, Ct.; d. Oct. 2, 1900, Shelton, Ct.; m. Nov. 2, 1869, Mary, dau. of Joseph and Julia Fields, b. Dec. 16, 1850, Easton, Ct.

They had one child.

7640. Charles[9] Wheeler, b. Nov. 18, 1871; d. Jan. 16, 1885.

3655. JOHN[8] SANFORD (*Daniel 1535, Joseph 662, David 226, David 78, Thomas 12, Ezekiel 2, Thomas 1*) b. Aug. 23, 1850, Hammondsport, N. Y.; m. Mar. 27, 1878, Mary, dau. of Lorenzo and Hannah (Smith) Sanford, b. Apr. 23, 1851, Troupsburg, N. Y. Res., Hammondsport, N. Y.

They had two children, born in Hammondsport, N. Y.

7641. Daniel D.[9], b. Feb. 21, 1881. Res., Brooklyn, N. Y.
7642. Lydia Ella, b. Dec. 14, 1884. Res., Hammondsport, N. Y.

3659. NANCY[8] SANFORD (*Sullivan 1538, Joseph 662, David 226, David 78, Thomas 12, Ezekiel 2, Thomas 1*) b. Apr. 2, 1853, Savona, N. Y.; m. Dec. 27, 1876, Daniel White, b. Apr. 27,

1850, Campbell, N. Y. They lived on a farm in Savona, N. Y., until 1896, when they removed to Ann Arbor, Mich., to educate their children, and where they now reside.

They had two children, born in Savona, N. Y.

7643. Florence[9] White, b. Mar. 2, 1884. Is a member of the class of 1910 in the homeopathic hospital for music.
7644. Carrie May White, b. May 14, 1889. Is a member of the class of 1909, University School of Music.

3660. WARDEN V.[8] SANFORD (*same descent as 3659*) b. Mar. 11, 1859, Bath, N. Y.; m. June 17, 1885, Nellie M., dau. of Daniel O'Donnell, b. Oct. 30, 1862, Berlin, Ont. Res., Freeland, Mich.

They had ten children, all except Grace born in Freeland, Mich.

7645. Rilla L.[9], b. Dec. 3, 1886.
7646. Grace T., b. Nov. 26, 1888, Saginaw, Mich.
4647. Irene M., b. June 22, 1891; d. Mar. 5, 1909, Freeland, Mich.
7648. Allie M., b. Aug. 27, 1893.
7649. Don W., b. Jan. 1, 1896.
7650. S. T., b. Dec. 12, 1898.
7651. Anna Beele, b. Mar. 10, 1899.
7652. Helen L., b. July 25, 1901.
7653. Daniel O'Donnell, b. Dec. 30, 1902.
7654. Van Keuren, b. Feb. 21, 1906.

3661. CARRIE[8] SANFORD (*same descent as 3659*) b. June 30, 1861, Bath, N. Y.; m. Feb. 12, 1884, Patrick O'Connor, b. Sept. 18, 1852, Barrytown, N. Y. Mr. O'Connor is a railroad man. Res., Grand Rapids, Mich.

They had two children.

7655. William Gladstone[9] O'Connor, b. Aug. 10, 1887, Laporte, Mich. Is a student in the University of Michigan.
7656. Marilla Carrie O'Connor, b. Jan. 13, 1890, Grand Rapids, Mich.

3662. REV. SAMUEL F.[8] SANFORD (*David 1539, Joseph 662, David 226, David 78, Thomas 12, Ezekiel 2, Thomas 1*) b. Aug. 6, 1851, Thurston, N. Y.; m. (1) July 11, 1877, Mary, dau. of Almond Bennett, b. at Painted Post, N. Y.; d. July 9, 1881; m. (2) July 12, 1883, Martha L., dau. of Gilbert and Cornelia A. Bidwell. Mr. Sanford was educated at Lima Seminary, and entered the ministry of the Methodist Episcopal Church in 1876. He has

served pastorates at Dundee, N. Y., Palmyra, N. Y., Ithaca, N. Y., Syracuse and other places. In 1907 he was appointed District Supt. of Elmira District. Res., Elmira, N. Y.

He had two children by first marriage.

7657. Almond Bennett[9], b. Mar. 14, 1878; d. Mar. 28, 1889.
7658. Caroline Mary, b. Mar. 14, 1878; d. Sept. 4, 1885.

3665. MELVIN[8] SANFORD (*John 1540, Joseph 662, David 226, David 78, Thomas 12, Ezekiel 2, Thomas 1*) b. Feb. 8, 1854, Bath, N. Y.; m. Nov. 26, 1881, Jennie M. Follansbee. Res., Thurston, N. Y.

They had three children.

7659. Laura E.[9], m. Henry Youngs.
7660.+Carrie M., d. Apr. 6, 1903; m. Floyd Bates.
7661. Catherine M., d. May 2, 1907.

3666. WARREN[8] SANFORD (*same descent as* 3665) b. Sept. 21, 1860; deceased; m. Sept. 21, 1860, Eva, dau. of John Lyon, b. Jan. 5, 1865, Thurston, N. Y. Res., Savona, N. Y.

They had one child.

7662. Harry R.[9], b. Apr. 25, 1886, Riterville, Pa.; m. Iva, dau. of Bert Maxfield, b. Mar. 5, 1888, York, N. Y.

3667. GEORGE[8] SANFORD (*Thomas 1541, Thomas 665, John 228, David 78, Thomas 12, Ezekiel 2, Thomas 1*) b. Jan. 3, 1820, Savona, N. Y.; d. Dec. 27, 1862, Savona, N. Y.; m. Dec. 29, 1847, Mary, dau. of Rev. Asa Orcutt, b. Apr. 20, 1828, Troupsburg, N. Y. Res., Savona, N. Y.

They had five children, all born in Savona, N. Y.

7663.+Frank A.[9], b. Mar. 26, 1849; d. Jan. 26, 1906; m. Margaret Hewey.
7664. Martha, b. May 15, 1851; m. Mar. 2, 1872, Seward Burt, b. July 25, 1849, Corning, N. Y.; d. Jan. 6, 1886, Binghamton, N. Y. No children. Res., Savona, N. Y.
7665.+Hiram, b. May 4, 1854; m. Hattie Glover.
7666.+Ella, b. Mar. 2, 1858; m. Fred Locke.
7667.+John, b. June 3, 1861; m. Estella Coran.

3669. JOHN[8] SANFORD (*same descent as 3667*) b. Apr. 1, 1823, Savona, N. Y.; d. Nov. 26, 1907, Bradford, N. Y.; m. 1847,

Mary H. Bartholomew. Mr. Sanford engaged in sawing, which trade he followed forty years.

They had two children.

7668.+Anna[9], m. N. B. French.
7669.+Alonzo B., b. May 1, 1854; m. Emma Clark.

3670. WILLIAM[8] SANFORD (*same descent as 3667*) b. Nov. 4, 1825, Savona, N. Y.; d. 1863, Baton Rouge, La.; m. Nov. 6, 1858, Philinda, dau. of Warren Van Arnburg, b. Dec. 11, 1834, Savona, N. Y.; d. Dec. 19, 1887, Bradford, N. Y. Mr. Sanford was a member of the 161st N. Y. Vol. Inf.

They had one child.

7670.+Eva J.[9], b. Sept. 18, 1861; m. William Barkley.

3671. CATHERINE[8] SANFORD (*same descent as 3667*) b. Nov. 24, 1826, Savona, N. Y.; d. May 24, 1874, Horseheads, N. Y.; m. David Schofield, b. Feb. 3, 1817, Dix, N. Y.; d. July 19, 1864, Bath, N. Y.

They had six children.

7671.+Della[9] Schofield, b. July 12, 1850; m. Richard Canfield.
7672.+Judson Schofield, b. Mar. 13, 1852; m. Anna Keeler.
7673.+Libby Schofield, b. Aug. 19, 1856; m. Stewart Snell.
7674.+Alice Schofield, b. Mar. 23, 1860; d. Dec. 31, 1897; m. Andrew Miller.
7675.+Thomas Schofield, b. Mar. 1, 1862; m. Cora Nash.
7676.+Mary Schofield, b. Nov. 24, 1863; m. Emmett Vaughn.

3672. BRADFORD[8] SANFORD (*same descent as 3667*) b. Nov. 10, 1827, Savona, N. Y.; d. July, 1880, Savona, N. Y.; m. Dec. 22, 1852, Jane, dau. of William Tyler, b. Dec. 29, 1828, Savona, N. Y.; d. Oct. 19, 1907, Savona, N. Y. Mr. Sanford was sergeant in Co. D., 161st Vol. Inf. He was killed by lightning.

They had two children, born in Savona, N. Y.

7677.+William[9], b. 1866; m. Ida Erskine.
7678. Stella, b. 1868; d. Feb. 11, 1900, Savona, N. Y.; m. Nov. 17, 1898, Edward Madell. No children.

3674. MARY ANN[8] SANFORD (*same descent as 3667*) b. Apr. 11, 1831, Savona, N. Y.; d. Mar. 24, 1892, Litchfield, Mich.; m. Oct. 17, 1849, William Heath, b. Jan. 21, 1828, Bridport, Vt. Res., Litchfield, Mich.

They had eight children, the first three all born in Savona, N. Y. and the last five in Litchfield, Mich.

7679. Emma[9] Heath, b. Aug. 8, 1851; unm. Res., Litchfield, Mich.
7680.+Livonia Heath, b. Feb. 21, 1859; m. Nathan Smith.
7681. Dora Heath, b. June 2, 1861; m. May 7, 1895, John Simpson, b. Aug. 13, 1862, Burlington, Ia. No children. Res., Fairbury, Neb.
7682. Francis Heath, b. June 10, 1866; d. Sept. 5, 1870.
7683.+Lottie Heath, b. June 9, 1868; m. Delos Barber.
7684.+Edna Heath, b. Sept. 30, 1870; m. Julian Thorn.
7685.+William Heath, Jr., b. Nov. 11, 1872; m. Lottie Kennedy.
7686.+Bradley Heath, b. Feb. 14, 1875; m. Hattie Wooden.

3675. MORRIS[8] SANFORD (*same descent as 3667*) b. Feb. 13, 1833, Savona, N. Y.; d. Nov. 13, 1906, Union City, Mich.; m. (1) June, 1854, Martha, dau. of Sarah Teachman, d. 1871; m. (2) Oct., 1882, Katherine, dau. of Abram and Katherine Kell, b. Oct. 19, 1842, Pulaski, Mich. Res., Union City, Mich.

He had one child by first marriage.

7687.+Clyde[9], b. Apr. 3, 1862; m. Cora Johnson.

3676. NANCY[8] SANFORD (*same descent as 3667*) b. Jan. 16, 1835, Savona, N. Y.; m. Dec. 2, 1858, David L. Bartholomew, b. Aug. 19, 1832, Bradford, N. Y.; d. Apr. 10, 1907, Bradford, N. Y. Res., Bradford, N. Y.

They had four children, all born in Bradford, N. Y.

7688.+Flora[9] Bartholomew, b. Mar. 5, 1860; m. Henry Axtell.
7689. Albert Bartholomew, b. Sept. 15, 1866; d. Jan. 3, 1867, Bradford, N. Y.
7690. Delbert Bartholomew, b. Sept. 15, 1866; m. Mar. 30, 1890, Emma, dau. of J. T. Marim, b. Feb. 1, 1867, Savona, N. Y. No children. Res., Savona, N. Y.
7691. Viola Bartholomew, b. June 12, 1871; unm. Res., Bradford, N. Y.

3677. THOMAS HALL[8] SANFORD (*same descent as 3667*) b. Nov. 23, 1837, Savona, N. Y.; d. Mar. 25, 1904, Bradford, N. Y.; m. Apr. 21, 1864, Sarah, dau. of Lewis Wood, b. Oct. 3, 1840, Bradford, N. Y. Mr. Sanford was engaged in farming and lumbering the greater part of his life. Served in the Civil War in Co. D, 2d Mich. Vol. Inf.

They had two children born in Homer, Mich.

7692.+Agnes[9], b. Aug. 13, 1867; d. Feb. 6, 1902; m. J. J. Switzer.
7693.+Edgar Lewis, b. Aug. 29, 1870; m. Clara Johnson.

3678. EUNICE[8] SANFORD (*Joseph 1543, Thomas 665, John 228, David 78, Thomas 12, Ezekiel 2, Thomas 1*) b. Apr. 17, 1829; d. Feb. 13, 1859, Lisbon, Ill.; m. June 21, 1846, William M. Bassett, b. June 11, 1824, Bath, N. Y.; d. May 10, 1893, Coldwater, Mich.

They had four children.

7694.+Almon S.[9] Bassett, b. Feb. 8, 1848; m. Catherine Newland.
7695.+Perlina M. Bassett, b. Sept. 25, 1851; d. Jan. 27, 1902; m. William Case.
7696.+Judson L. Bassett, b. Oct. 22, 1854; m. Eunice Moshier.
7697.+Frank M. Bassett, b. July 27, 1857; m. Mabel Sanford.

3680. MINERVA[8] SANFORD (*same descent as 3678*) b. Dec. 29, 1833; m. Mar. 7, 1852, Peter Kittle, d. 1908. Res., Davison, Mich.

They had seven children.

7698. Frederick[9] Kittle, b. Nov. 16, 1852; d. Mar. 31, 1856.
7699. John D. Kittle, b. Feb. 17, 1855.
7700. Miranda C. Kittle, b July 11, 1856.
7701.+Sarah E. Kittle, b. Oct. 19, 1858; m. Herbert Wheelock.
7702. Alice Nora Kittle, b. Apr. 10, 1865; m. June 12, 1883, Frank Difens, b. Dec. 12, 1864.
7703. Joseph E. Kittle, b. Mar. 29, 1869; d. Oct. 10, 1877.
7704. Judson B. Kittle, b. Aug. 29, 1870; m. Oct. 21, 1900, Neva C. Smith, b. Dec. 15, 1879.

3681. EMILY[8] SANFORD (*same descent as 3678*) b. July 1, 1835; d. Sept. 10, 1852; m. John Marim.

They had one child.

7705. Charles[9] Marim, b. June 27, 1861.

3683. MIRANDA[8] SANFORD (*same descent as 3678*) b. May 29, 1839; d. May 28, 1908, Juniata, Mich.; m. Sept. 4, 1865, Fitch Richmond, b. Aug. 7, 1839.

They had six children.

7706. Mina A.[9] Richmond, b. June 3, 1866.
7707. Bradford D. Richmond, b. Oct. 1, 1867.
7708. Eva M. Richmond, b. Nov. 20, 1870.
7709. Otis J. Richmond, b. Jan. 8, 1875.
7710. Dean D. Richmond, b. May 23, 1877; d. Oct. 11, 1881.
7711. Homer C. Richmond, b. Sept. 9, 1879.

3684. BENJAMIN[8] SANFORD (*same descent as 3678*) b. Dec. 20, 1841, in Steuben Co., N. Y.; m. Apr. 13, 1867, Caroline Howell, b. July 13, 1846; d. Apr. 10, 1886, Davison Mich. Res., Davison Sta., Mich.

They had five children.

7712.+Edgar V.[9], b. May 14, 1869; m. Lydia Dennis .
7713.+Frank, b. Mar. 15, 1871; m. Johanna Carthy.
7714.+Alice L., b. Dec. 28, 1878; m. Otis Reeser.
7715. Iva D., b. Jan. 29, 1882, Brandon, Mich.
7716. Mabel M., b. Sept. 15, 1883, Brandon, Mich.

3687. JUDSON C.[8] SANFORD (*same descent as 3678*) b. May 27, 1848; d. Nov. 3, 1898, Ortonville, Mich.; m. July 4, 1871, Gertrude, dau. of Jeremiah and Adeline Thompson, b. Mar. 26, 1856, Groveland, Mich.

They had four children, all except Grace born in Brandon, Mich.

7717.+George L.[9], b. Nov. 22, 1872; m. Georgiana Yorton.
7718. Judson J., b. Mar. 11, 1873; m. July 3, 1908; has a daughter b. May 20, 1909. Res., Roscommon, Mich.
7719.+Archie W., b. Sept. 22, 1874; m. (1) Cecelia Baines; m. (2) Dora Marim.
7720.+Grace M., b. Nov. 3, 1882; m. John Mead.

3696. CAROLINE[8] SCHOFIELD (*Nancy 1544, John 666, John 228, David 78, Thomas 12, Ezekiel 2, Thomas 1*) d. in Townsend, N. Y.; m. ——— Piper.

They had two children.

7721. Barton[9] Piper, editor of the "Watkins Review", Watkins, N. Y.
7722. Albert Piper.

3697. HANNAH A.[8] WOODRUFF (*Mary 1545, John 666, John 228, David 78, Thomas 12, Ezekiel 2, Thomas 1*) b. Dec. 16, 1819; d. ab. 1879, Devore, Ind.; m. Feb. 1, 1838, Isaac Benedict.

They had six children.

7723. John B.[9] Benedict, lives in the old log house; has seven children.
7724. Mary E. Benedict, is married and lives in Arkansas.
7725. Alfred Sanford Benedict, school teacher. Has wife and one child.
7726. Alice Benedict, m. ——— Schustzer. One child.
7727. George B. Benedict. Res., Ionia, Mich.
7728. Hattie Benedict.

3699. HETTY M.[8] WOODRUFF (*same descent as 3697*) b. Mar. 30, 1824; d. Apr., 1890, Penn Yan, N. Y.; m. Jan. 3, 1845, George M. Jaynes.

They had three children.

7729.-|-Mary C.[9] Jaynes, b. 1853; d. 1885; m. Byron Webster.
7730. Alice Jaynes, b. 1856; d. 1884.
7731. Frank B. Jaynes, b. ab. 1858; m. Viola Bigelow. Ten children.

3700. ALFRED SANFORD[8] WOODRUFF (*same descent as 3697*) b. Dec. 27, 1826; d. 1899, Detroit, Mich.; m. Serepta Prindle.

They had seven children.

7732. Alonzo[9] Woodruff.
7733. David Woodruff.
7734. Frank Woodruff.
7735. Alfred Woodruff.
7736. William Woodruff.
7737. Minnie Woodruff.
7738. Sarah Woodruff.

3794. BENJAMIN D.[8] WOODRUFF (*same descent as 3697*) b. Nov. 5, 1836, North Urbana, N. Y.; d. Oct. 22, 1907, Penn Yan, N. Y.; m. Dec. 11, 1861, Mary C. Longwell.

They had two children.

7739. Howard L.[9] Woodruff, b. May 1, 1864; m. Jan. 22, 1893, Roxie G. Depew. No children. Res., Dundee, N. Y.
7740. James B. Woodruff, b. May 4, 1880; m. July 20, 1905, Nana C. Young. Mr. Woodruff is a physician in Rochester, N. Y.

3705. SARAH E.[8] WOODRUFF (*same descent as 3697*) b. July 1, 1841; d. Sept. 23, 1895, Clarissa, Minn.; m. 1858, James V. Glann.

They had three children.

7741. Emma E.[9] Glann, b. 1861; m. W. T. Knight. Res., Revere, Minn.
7742. William D. Glann, b. 1863. Res., Seattle, Wash.
7743. Georgie Glann, b. 1867; m. ——— Bolles.

3707. MARY ANN[8] SCHOFIELD (*Elizabeth 1546, John 666, John 228, David 78, Thomas 12, Ezekiel 2, Thomas 1*) b. Mar. 14, 1825; d. Sept. 5, 1850, Hammondsport, N. Y.; m. 1847, Benjamin Simmonds.

They had two children.

7744. Daughter[9], deceased.
7745. George Simmonds, a soldier in the Civil War.

3712. REBECCA[8] SCHOFIELD (*same descent as 3707*) b. Mar. 14, 1842, Mt. Washington, N. Y.; m. Sept. 19, 1861, Samuel Wixson. Res., Watkins, N. Y.

They had six children.

7746. Emma[9] Wixson, b. June 22, 1862; d. Apr. 26, 1870.
7747. Katherine Wixson, b. Mar. 5, 1864; d. Dec. 10, 1864.
7748.+Mary Ellen Wixson, b. Feb. 1, 1866; d. Dec. 22, 1904; m. Gratton Veley.
7749.+Lewis S. Wixson, b. Aug. 23, 1868; m. Roxie Harrison.
7750.+Hezekiah Wixson, b. Apr. 20, 1872; m. Henrietta Davis.
7751.+George Wixson, b. Apr. 10, 1875; m. Elizabeth Bryant.

3713. JANE[8] SANFORD (*John 1547, John 666, John 228, David 78, Thomas 12, Ezekiel 2, Thomas 1*) b. Feb. 15, 1831, Senaca, O.; d. in Cherokee, Kan.; m. Peter Bryan.

They had four children, all born in Defiance, O.

7752. John Peter[9] Bryan.
7753. Rebecca Bryan, m. ——— Bryan.
7754. Hannah Bryan, m. ——— Graham.
7755. Nancy Bryan.

3714. REBECCA[8] SANFORD (*same descent as 3713*) b. May 26, 1832, Senaca, O.; d. July 23, 1893, Putnam Co., O.; m. John Grant, b. July 11, 1822.

They had eight children.

7756. David[9] Grant, b. July 1, 1852, Defiance, O. Res., Defiance, O.
7757. John Grant, b. Sept. 9, 1855; d. Mar. 9, 1861.
7758. George Grant, b. Oct. 10, 1857; d. Jan. 27, 1858.
7759.+Franklin Grant, b. Feb. 25, 1860; m. Janette Thornton.
7760. Joseph Grant, b. Apr. 18, 1862.
7761.+Electa J. Grant, b. Feb. 18, 1865; d. Mar. 9, 1892; m. Louis Pool.
7762.+Alice M. Grant, b. Apr. 7, 1870; d. Jan. 3, 1894; m. Louis Pool.
7763. Lewis Grant, b. Apr. 11, 1874.

3716. ELIZA ANN[8] SANFORD (*same descent as 3713*) b. Apr. 28, 1836, Defiance, O.; m. Feb. 6, 1853, Samuel Vanvlerat, b. Dec. 16, 1832. Res., Onondaga, Mich.

They had six children, the first four all born in Defiance, O.

7764.+John[9] Vanvlerat, b. Nov. 25, 1853; m. Amelia Smith.
7765. Jane Electa Vanvlerat, b. Apr. 19, 1855. Res., Winfield, Mich.
7766.+Ann Eliza Vanvlerat, b. Jan. 3, 1857; m. Chauncey Conklin.
7767.+Lafayette Hamilton Vanvlerat, b. Sept. 3, 1860.
7768.+Esselda Amanda Vanvlerat, b. Nov. 5, 1863; m. Charles Grennell.
7769. Flora Vanvlerat, b. Oct. 7, 1865, Hillsdale, Mich.; d. Apr 24, 1870, Winfield, Mich.

3718. ANDREW JACKSON[8] SANFORD (*same descent as 3713*) b. Mar. 6, 1840, Defiance, O.; m. Rachel Rickner. Res., Defiance, O.

They had two children, born in Defiance, O.

7770. F. M.[9], b. Feb. 2, 1861; m. Susan, dau. of John Hahn. Res., Defiance O.
7771.+Rozilla, b. 1864; m. Abraham Kibble.

3722. ELECTA[8] SANFORD (*same descent as 3713*) b. Dec. 17, 1849, Defiance, O.; m. Dec. 20, 1868, Austin, son of Henry and Eleanor (Frazee) Wing, deceased. Res., Continental, O.

They had twelve children.

7772.+Jarvis Dwella[9] Wing, b. Oct. 24, 1869; m. Mary Williams.
7773.+John Sanford Wing, b. Apr. 20, 1871; m. Claudia McCoy.
7774. Lewis Cassius Wing, b. Sept. 12, 1872.
7775.+William Albin Wing, b. Dec. 22, 1874; m. Leone Ault.
7776. Estella Cora Wing, b. Aug. 30, 1876; m. Feb. 12, 1902, Jonathan W. Paost, b. Nov. 3, 1840. No children. Res., Ottawa, Ont.
7777.+Delford Austin Wing, b. Oct. 15, 1878; m. Mary Prall.
7778. Gracie Elnora Wing, b. Apr. 21, 1880; d. Sept. 2, 1880.
7779.+Electa Eleanor Wing, b. Dec. 28, 1881; m. B. D. Quaintance.
7780. Lucy Florence Wing, m. Aug. 19, 1908, Lloyd Tiller, b. Feb. 7, 1882, Dupont, O.
7781. Mary Leola Wing, b. Feb. 18, 1885; d. Sept. 3, 1885.
7782. Frank Wing, b. Jan. 20, 1888; d. Mar. 24, 1888.
7783.+Missouri Jane Wing, b. May 25, 1891; m. Gilbert Bonecutter.

3724. GEORGE[8] SANFORD (*same descent as 3713*) b. Feb. 19, 1855, Defiance, O.; m. (1) June 8, 1877, Julia Hahn; m. (2) Jul. 16, 1895, Sarah (Williams) Crowfis, b. June 6, 1864.

He had three children by first marriage.

7784. John Miller[9], b. Dec. 26, 1879.
7785. Anna Myrtle, b. Nov. 16, 1881.
7786. Mary Etta, b. Sept. 17, 1883.

3725. WILLIAM HENRY[8] SANFORD (*same descent as 3713*) b. Nov. 15, 1857, Defiance, O.; m. (1) Feb. 9, 1877, Julia, dau. of Nathan Spencer, b. July 23, 1860, Defiance, O.; d. Mar. 23, 1885, Defiance, O.; m. (2) July 4, 1887, Sarah Ranes, b. July 26, 1860, Defiance, O. Res., Onondaga, Mich.

He had two children by first and five by second marriage.

7787. Andrew[9], b. Sept. 30, 1881; m. Aug. 5, 1906, Minnie Kessy.
7788. Leroy, b. Jan. 25, 1884; d. May 4, 1890.

7789. Franklin, b. Jan. 25, 1888, Defiance, O.; d. Aug. 11, 1904, Grand River, Mich.
7790. Nora, b. Aug. 17, 1889; m. Dec. 22, 1906, Frank Warner.
7791. Charles, b. May 29, 1892, Defiance, O.
7792. Edna, b. July 11, 1894, Continental, O.
7793. Flora, b. Mar. 27, 1896, Continental, O.; d. Apr. 7, 1899, Continental, O.

3726. HANNAH[8] SANFORD (*same descent as 3713*) b. Feb. 16, 1861, Defiance, O.; m. 1877, Jacob Kraft. Res., Defiance, O.

They had two children.

7794. Oliver[9] Kraft.
7795. Gertrude Kraft.

3737. ANN ELIZABETH[8] SANFORD (*David 1549, John 666, John 228, David 78, Thomas 12, Ezekiel 2, Thomas 1*) b. May 31, 1837, Mt. Washington, N. Y.; d. Oct. 21, 1907, Thurston, N. Y.; m. Nov., 1856, William H. Harrison.

They had three children.

7796. George[9] Harrison, b. 1864; d. young.
7797. Roxie Harrison, b. 1866; m. Lewis Wixson (*see 7749*). Res., Rochester, N. Y.
7798.+William Harrison, b. 1868; m. Dora Demming.

3738. SARAH[8] SANFORD (*same descent as 3737*) b. Feb. 13, 1839, Bradford, N. Y. m. (1) Sept. 10, 1861, Clarence Brundage, d. Feb. 3, 1879; m. (2) Nov. 16, 1891, William H. Wheeler, b. Nov. 15, 1827, Savona, N. Y. Res., Cameron, N. Y.

She had three children by first marriage, all born in Mt. Washington, N. Y.

7799. Clarabel[9] Brundage, b. Feb. 14, 1863; d. Mar. 31, 1898, Cameron, N. Y.; unm.
7800.+Jennie Brundage, b. Nov. 10, 1864; m. Lewis Honeyman.
7801. Pierce Brundage, b. Feb. 10, 1867; m. May 8, 1892, Evelina, dau. of Ogden Honeyman, b. Feb. 11, 1864, Trenton, N. J. No children. Res., Mt. Washington, N. Y.

3739. JOHN[8] SANFORD (*Andrew 1550, John 666, John 228, David 78, Thomas 12, Ezekiel 2, Thomas 1*) b. Jan. 25, 1838, Reedtown, O.; d. Aug. 22, 1906; m. Nov. 5, 1861, Eliza Ann, dau. of Milton M. and Lydia (Croxton) Mellen, b. Mar. 7, 1843, Attica, O.

Mr. Sanford was a farmer and later a carpenter. He was a hard-working, honest and competent man. Mrs. Sanford resides in Attica, O.

They had six children.

7802.+Alice[8], b. Aug. 13, 1862; m. Dr. Claren Miller.
7803.+Andrew John, b. Jan. 14, 1865; m. Ettie Elsworth.
7804.+Clayton C., b. May 1, 1867; m. Delia Shanks.
7805.+May, b. Mar. 15, 1869; m. Louis Miller.
7806.+Franklin Clifford, b. Oct. 10, 1871; m. (1) Clara Folk; m. (2) Laura Reno.
7807. David Earl, b. Jan. 14, 1886, Attica, O.; m. June 8, 1908, Elizabeth Bayers. Mr. Sanford lives on the home farm with his mother. He is a rural mail carrier. Res., Attica, O.

3740. BENJAMIN[8] SANFORD (*same descent as 3739*) b. Mar. 6, 1840, Reedtown, O.; d. May 17, 1908, Marion, O.; m. Mar. 10, 1864, Frances, dau. of Isaac Lanning, b. Jan. 14, 1847, Barrington, N. Y. Mr. Sanford was a farmer and mail carrier. He served in the Civil War.

They had three children.

7808.+Leroy[9], b. Oct. 23, 1867; m. Margaret Schultz.
7809. Leverne, b. Jan. 9, 1883, Seam, O.; d. Sept. 9, 1883, Seam, O.
7810. Anson, b. July 19, 1885, Seam, O. Mr. Sanford is time keeper in the Marion Steam Shovel Works at Marion, O.

3741. ELIZA[8] SANFORD (*same descent as 3739*) b. Nov. 3, 1842, Reedtown, O.; d. Oct. 13, 1892, Eastport, Mich.; m. Mar. 15, 1858, Robert Richmond Wilkinson, b. Dec. 28, 1834, Reedtown, O.

Mr. Wilkinson was State Senator from Michigan two years. He served in the Civil War and is an ordained Baptist minister. Res., Canon City, Colo.

They had four children, all born in Jamestown, Mich.

7811.+Bertha[9] Wilkinson, b. Jan. 21, 1864; m. Eugene Byers.
7812.+Willis Wilkinson, b. June 13, 1865; m. Pernelia Cross.
7813.+Altha Wilkinson, b. Apr. 8, 1867; m. James Boice.
7814.+Raymond Wilkinson, b. Mar. 22, 1869; m. Mrs. Hattie (Cross) Blakeley.

3742. DAVID[8] SANFORD (*same descent as 3739*) b. Nov. 1, 1845, Reedtown, O.; d. Apr. 9, 1883, New Washington, O.; m. Mar. 21, 1867, Margaret, dau. of William and Sarah (Faloon) McKibben, b. Jan. 20, 1847. (She married Mar. 4, 1900, Silas Anway, and resides at Central Lake, Mich.)

DAVID SANFORD
No. 3742

Mr. Sanford was educated in the Public Schools and the Schuler Academy at Republic, O. He enlisted Oct. 3, 1863, in the 9th Ohio Vol. Cav. and served until the close of the war. He then studied law, was admitted to the bar, and taking up his residence at New Washington, O., practiced there until his death.

They had one child.

7815.+Ida Luella[9], b. Apr. 21, 1869; m. Richard Kiefer.

3743. SARAH REBECCA[8] SANFORD (*same descent as 3739*) b. Sept. 28, 1847, Reedtown, O.; d. July 27, 1897; buried in Central Lake, Mich.; m. Mar. 5, 1868, Silas B. Anway, b. Mar. 9, 1839. (After his wife's death he married Mar. 4, 1900, Mrs. David Sanford, his sister-in-law.) Res., Central Lake, Mich.

They had two children, born in Woodland, Mich.

7816. Sanford B.[9] Anway, b. Oct. 31, 1871; m. May 3, 1896, Ada, dau. of Polly and Hermon Dolph, b. Dec. 16, 1874. No children. Res., Detroit, Mich.

7817.+Bertha M. Anway, b. June 21, 1875; m. R. T. Edwards.

3749. ANDREW[8] LONGWELL (*Rebecca 1551, John 666, John 228, David 78, Thomas 12, Ezekiel 2, Thomas 1*) b. June 9, 1840, Bath, N. Y.; m. Jan. 24, 1867, Rebecca, L., dau. of Daniel and Susan Miller, b. Oct. 27, 1840, Barrington, N. Y. Res., Penn Yan, N. Y.

They had three children, all born in Milo, N. Y.

7818. Herbert C.[9] Longwell, b. Apr. 10, 1867; m. June 27, 1894, Maud A., dau. of Castner and Amelia Goundry, b. Dec. 18, 1871, Milo, N. Y. No children. Res., Penn Yan, N. Y.

7819.+Helen M. Longwell, b. May 24, 1871; m. A. Clark Williams.

7820. William A. Longwell, b. Aug. 22, 1876; d. Nov. 19, 1876, Milo, N. Y.

3750. JOHN[8] SANFORD (*Thomas 1552, John 666, John 228, David 78, Thomas 12, Ezekiel 2, Thomas 1*) b. Sept. 25, 1835, Mt. Washington, N. Y.; d. May 6, 1909, Savona, N. Y.; m. Mar. 25, 1856, Sarah A., dau. of Elizur Schofield, b. Oct. 13, 1835, Urbana, N. Y.; d. Dec. 6, 1883.

They had eight children, all born in Urbana, N. Y.

7821. George W.[9], b. Sept. 12, 1857; m. Dec. 3, 1879, Eva L., dau. of Wilson T. Woodruff, b. 1857, Bath, N. Y. No children. Mr Sanford has furnished a large part of the record for his line. Res., Savona, N. Y.

7822. Thomas, b. June 26, 1859; d. Nov. 16, 1906; m. Katherine Friend. No children. They resided in Des Moines, Ia.
7823.+Rhuey, b. June 29, 1861; m. Joseph Wood.
7824. Amanda, b. Aug. 11, 1863; d. Aug. 26, 1864, Urbana, N. Y.
7825.+Ulysses Grant, b. Apr. 10, 1865; m. Lillian Norris.
7826.+Eliza J., b. Mar. 25, 1867; m. George Vanvleet.
7827.+Ella, b. June 12, 1869; m. William Woodhouse.
7828. Eva, b. June 12, 1869; d Mar. 30, 1870.

3752. THOMAS[8] SANFORD (*same descent as 3750*) b. in Mt. Washington, N. Y.; m. Rosanna, dau. of Jotham Lockwood, b. in Mt. Washington, N. Y.

They had two children, born in Mt. Washington, N. Y.

7829. Rosa[9]. Res., Hammondsport, N. Y.
7830. Ida. Res., Rochester, N. Y.

3755. SARAH ANN[8] VANHOUTEN (*Sarah 1553, John 666, John 228, David 78, Thomas 12, Ezekiel 2, Thomas 1*) b. Jan. 29, 1840, Urbana, N. Y.; d. Sept. 5, 1906, Benton Harbor, Mich.; m. Mar. 22, 1860, Coggshall Wall; d. 1897, Juniata, Neb.

They had one child.

7831. Rodman A.[9] Wall, b. 1864, Crown Point, Ind.; unm. Res., Benton Harbor, Mich.

3756. EMILY[8] VAN HOUTEN (*same descent as 3755*) b. Aug. 29, 1843, Urbana, N. Y.; d. Feb. 15, 1907; m. Aug. 29, 1872, Rodman H. Wells, her brother-in-law.

They had two children, born in Crown Point, Ind.

7832.+Jennie Myrtle[9] Wells, b. June 19, 1873; m. Herman Lehman.
7833. Rodman Birch Wells, b. Mar. 1, 1876; m. June 15, 1904, Mrs. Claribel Feverbaugh. No children. Res., Crown Point, Ind.

3757. JOHN RALPH[8] VAN HOUTEN (*same descent as 3755*) b. in Seneca Co., O.; d. Jan. 3, 1909, Juniata, Neb.; m. Oct. 22, 1870, Josephine E. Chapman.

They had five children.

7834. Hugh[9] Vanhouten. Resides in S. Dak.
7835. Claire Vanhouten. Res., Juniata, Neb.
7836. Fred Vanhouten. Resides in Missouri.
7837. Roy Vanhouten. Res., Los Angeles, Cal.
7838. Ralph Vanhouten. Res., Los Angeles, Cal.

3758. LORENA ELLEN[8] VANHOUTEN (*same descent as 3755*) b. July 22, 1848, Seneca Co., O.; m. (1) Aug. 11, 1868, Henry A. Culby, d. 1874; m. (2) William Spade.

She had two children by first and one by second marriage.

7839. Jessie E.[9] Culby, b. Sept. 18, 1893.
7840.+John H. Culby, b. 1870; m. Nettie Hite.
7841.+Claudia Spade, m. James St. John.

3760. HANNAH ELIZA[8] VANHOUTEN (*same descent as 3755*) b. Nov. 18, 1852, Seneca Co., O.; m. Jan. 14, 1880, Henry R. Savery.

They had four children.

7842.+Ethel[9] Savery, m. Clarence Moshier.
Other names unknown.

3761. CARRIE ADALINE[8] VANHOUTEN (*same descent as 3755*) b. Sept. 23, 1858, Crown Point, Ind.; d. Jan. 12, 1909, Minden, Neb.; m. Jan. 1, 1880, John R. Maxon.

They had four children.

7843. Myra[9] Maxon, m. May, 1907, Ralph Amos.
7844. Howard Maxon.
7845. Fannie Maxon.
7846. Max Maxon.

3762. SARAH ANN[8] SANFORD (*Ephraim 1554, John 666, John 228, David 78, Thomas 12, Ezekiel 2, Thomas 1*) b. Aug. 12, 1843, Urbana, N. Y.; m. Oct. 7, 1861, John King, b. Sept. 4, 1840, Clyde, N. Y. Res., Chapman, Kan.

They had one child.

7847.+Minnie N.[9] King, b. Nov. 6, 1865; m. George Acker.

3765. WARREN[8] SANFORD (*same descent as 3762*) b. Mar. 31, 1851, Urbana, N. Y.; d. Aug. 4. 1901, Penn Yan, N. Y.; m. Feb. 7, 1877, Ida M., dau. of Charles C. and Rebecca Miller, b. Sept. 9, 1855, Penn Yan, N. Y. Res., Rochester, N. Y.

Mr. Sanford owned a farm near the homestead, where he lived until his health failed in 1899, when he sold out and moved to Penn Yan, N. Y. He was a deacon of the First Baptist Church and an

active worker. As a Christian and a citizen he was highly respected and had the confidence of all who knew him. In his long illness he was patient and ever hopeful of the future.

They had three children, all born in Milo, N. Y.

7848. Charles Herbert[9], b. Apr. 10, 1879. Res., Rochester, N. Y.
7849. Lena A., b. Aug. 16, 1882.
7850. John Ford, b. May 2, 1884.

3766. THOMAS[8] SANFORD (*same descent as 3762*) b. Jan. 10, 1854, Urbana, N. Y.; m. Nov. 28, 1877, Mary E., dau. of Lucius and Almeda Hewitt, b. May 3, 1859, Milo, N. Y. Res. Bath, N. Y.

They had one child.

7851. Frank Lucius[9].

3774. DAVID P.[8] SANFORD (*Peter 1561, Gamaliel 669, John 228, David 78, Thomas 12, Ezekiel 2, Thomas 1*) b. Oct. 13, 1863; m. Elizabeth Crane.

They had two children.

7852. David[9].
7853. Jennie Anita, m. Elmer Williams.

3775. JAMES V.[8] SANFORD (*John 1565, Gamaliel 669, John 228, David 78, Thomas 12, Ezekiel 2, Thomas 1*) b. Nov. 6, 1837; m. (1) Lucy M. Fish; m. (2) Mary F. Snow.

He had one child by first and two by second marriage.

7854. Grace Alice[9], b. Aug. 11, 1862; m. John MacVicar.
7855. Maud V., b. Sept. 3, 1880; d. Dec. 28, 1887.
7856. Florence P., b. July 6, 1884.

3776. GEORGE B.[8] SANFORD (*same descent as 3775*) b. Aug. 19, 1839, Dover, N. J.; m. Sophia Spur. Res. Newark, N. J.

They had four children.

7857.+Harry P.[9], b. Oct. 5, 1862; d. Jan. 14, 1905; m. Emma Lister.
7858. Jessie B., b. June 25, 1868; d. Jan. 14, 1889; m. Fred C. Fowler.
7859. Edwin M., b. June 10, 1871; m. Ella F. Ingraham.
7860. Adelaide S., b. Oct. 25, 1881; m. E. W. Edge.

3777. ELIZA JANE[8] SANFORD (*same descent as 3775*) b. Aug. 5, 1842, Dover, N. J.; m. Joseph I. Cornell of Ovid, N. Y.

They had one child.

7861. Nellie C.[9] Cornell, m. Andrew J. Yost of N. Y. City.

3785. MARY[8] ROSS (*Eliza 1566, Gamaliel 669, John 228, David 78, Thomas 12, Ezekiel 2, Thomas 1*) m. Sept. 17, 1878, Edward Halmaugh Colyer. Res. Newark, N. J.

They had seven children.

7862. Albert D. Vail[9] Colyer, deceased.
7863. Helen Ross Colyer.
7864. Joline Ross Colyer, deceased.
7865. Edna May Colyer.
7866. Paul Howe Colyer.
7867. Gertrude Estelle Colyer.
7868. Douglas Sanford Colyer.

3786. ELIZA JANE[8] ROSS (*same descent as 3785*) d. Aug. 16, 1898; m. Nov. 8, 1882, Jeremiah M. Cobb.

They had four children.

7869. Robert Weeks[9] Cobb.
7870. Edith Joline Cobb.
7871. Marjory Ross Cobb.
7872. Elinor Townley Cobb, deceased.

3787. GERTRUDE ESTELLE[8] ROSS (*same descent as 3785*) m. Nov. 12, 1884, William Lawrence Ross. Res. Newark, N. J.

They had three children.

7873. Philip Lawrence[9] Ross.
7874. Donald Ross.
7875. Malcomb Harrison Ross.

3788. GAMALIEL[8] SANFORD (*Benjamin 1567, Gamaliel 669, John 228, David 78, Thomas 12, Ezekiel 2, Thomas 1*) b. July 26, 1845, Newark, N. J.; d. Mar. 7, 1894, Newark, N. J.; m. July 3, 1872, Rachel Hopper, b. Jan. 17, 1851, Dover, N. J. Res., Newark, N. J.

They had two children, born in Newark, N. J.

7876.+Mabel[9], b. Apr. 20, 1873; m. Walter England.
7877.+Benjamin, b. July 12, 1877; m. Martha Grover.

3792. TILLIE E.[8] SANFORD (*same descent as 3788*) b. May 30, 1859, Newark, N. J.; m. June 12, 1881, Isaac Williamson. Res. Lyons Farms, N. J.

They had three children, all born in Lyons Farms, N. J.

7878. Guy[9] Williamson, b. Oct. 21, 1882.
7879. Jesse Williamson, b. Apr. 30, 1884.
7880. Benjamin Williamson, b. Feb. 28, 1885.

3803. JESSIE[8] ANWAY (*Sarah 1573, Joseph 670, John 228, David 78, Thomas 12, Ezekiel 2, Thomas 1*) b. in Newark, N. J.; d. 1905, Berkeley, Cal.; m. 1874, Rev. Elijah L. Burnett.

They had six children.

7881. Jessie E.[9] Burnett.
7882. Mary Burnett.
7883. Alexander M. Burnett, d. in infancy.
7884. Edith Burnett.
7885. Clara Burnett.
7886. Norma Burnett.

3806. WILMORE[8] ANWAY (*same descent as 3803*) b. in Newark, N. J.; m. Nov. 17, 1883, Clara Huson. Res., N. Y. C.

They had six children.

7887. Catherine[9] Anway, b. Jan. 19, 1885; d. Feb. 25, 1885.
7888. Raymond Anway, b. June 2, 1886; d. July 26, 1886.
7889. Stewart Anway, b. Apr. 3, 1888.
7890. Clara Anway, b. May 10, 1890.
7891. Wilmore Anway, Jr., b. Dec. 24, 1891; d. Dec. 3, 1899.
7892. Warren Anway, b. Oct. 27, 1892; d. Oct. 28, 1899.

3810. JAMES JOSEPH[8] SANFORD. (*John 1575, Joseph 670, John 228, David 78, Thomas 12, Ezekiel 2, Thomas 1*) b. July 10, 1849, West Milford, N. J.; m. May 25, 1875, Eliza, dau. of Thomas Castles.

They had nine children.

7893. Stella[9], b. Mar. 24, 1876; m. Nov. 28, 1905, Edgar Stone Allen.
7894. Thomas, b. Aug. 22, 1877; d. Aug. 10, 1878.
7895.+Jennie, b. Oct. 30, 1878; m. Charles Marthis.
7896.+James Joseph, Jr., b. Dec. 27, 1880; m. Carrie York.
7897. William, b. Sept. 10, 1882.
7898. Anna Frances, b. Aug. 30, 1885.
7899. Marion, b. July 4, 1889; d. Dec. 9, 1889.
7900. Lorene Cornelia, b. Aug. 26, 1891.
7901. Henry Herbert, b. Mar. 25, 1893.

3811. MARY FRANCES[8] SANFORD (*same descent as 3810*) b. Mar. 27, 1851, West Milford, N. J.; m. Mar. 27, 1869, Robert B. Laroe, of West Milford, N. J. Res., Paterson, N. J.

They had four children, all except Edith born in West Milford, N. J.

7902. Elsie[9] Laroe, d. in Newark, N. J.
7903. Robert C. Laroe, d. in Newark, N. J.
7904. Infant, d. in West Milford, N. J.
7905. Edith E. Laroe, b. Mar. 8, 1883, Newark, N. J.

3813. MILTON JUAN[8] SANFORD (*same descent as 3810*) b. June 30, 1855, Newark, N. J.; m. Sept. 20, 1882, Emma V. Sage, b. Nov. 27, 1856, Metamora, Mich. Res. Lansing, Mich.

They had four children.

7906. Henrietta A.[9], b. Mar. 30, 1884; m. Justin Newman.
7907. Fred B., b. July 28, 1889, Pontiac, Mich.
7908. Sarah Celestia, b. Feb. 28, 1893, Novesta, Mich.
7909. Carrie Velma, b. June 12, 1901, Koylton, Mich.

3815. WINFIELD SCOTT[8] SANFORD (*same descent as 3810*) b. Oct. 23, 1860, Newark, N. J.; m. Carrie, dau. of John Pevey. Res. Newark, N. J.

They had two children, born in Newark, N. J.

7910. Raymond Winslow[9], b. Sept. 17, 1888.
7911. Percy, b. Nov. 27, 1889.

3821. DAVID J.[8] SANFORD (*James 1577, Joseph 670, John 228, David 78, Thomas 12, Ezekiel 2, Thomas 1*) b. Jan. 30, 1855; m. Rose Ambs.

They had two children.

7912. Roy R.[9], b. Sept. 23, 1882; d. Dec. 13, 1908.
7913. Halsey R., b. June 22, 1885; m. Dec. 6, 1908, May Bryan.

3823. SARAH[8] BERRY (*Margaret 1580, Hannah 671, John 228, David 78, Thomas 12, Ezekiel 2, Thomas 1*) b. Nov. 5, 1841, Pompton Plains, N. J.; m. Nicholas Vreeland, deceased. Res. Jersey City, N. J.

They had one child.

7914. Nicholas[9] Vreeland, Jr., b. June 19, 1884. Res. Jersey City, N. J.

3828. ANNA[8] BERRY (*same descent as 3823*) b. Mar. 15, 1854, Pompton Plains, N. J.; m. Oct. 26, 1887, William S. Leigh. Res. Nutley, N. J.

They had one child.

7915. Douglas[9] Leigh.

3831. GEORGE WASHINGTON[8] COLFAX (*Rebecca 1581, Hannah 671, John 228, David 78, Thomas 12, Ezekiel 2, Thomas 1*) b. June 19, 1846, Pompton, N. J.; m. Aug. 15, 1877, Nettie C. Post, b. June 11, 1860, Oakland, N. J. Res., Pompton, N. J.

They had three children.

7916. Edward Theo[9] Colfax, b. May 20, 1878, Oakland, N. J.; m. Nov. 1, 1905, Helen F. Mickens. Res. Pompton, N. J.
7917. Mary Rebecca Colfax, b. Apr. 16, 1880, Oakland, N. J.
7918. George Washington Colfax, Jr., b. May 15, 1883, Pompton, N. J.; m. Dec. 8, 1906, Mary Essigs. Res. Suffren, N. Y.

3832. MARY ADELAIDE[8] RYERSON (*Mary 1582, Hannah 671, John 228, David 78, Thomas 12, Ezekiel 2, Thomas 1*) b. Mar. 8, 1853, Wyckoff, N. J.; m. Oct. 29, 1873, C. R. Charles. Res. Wyckoff, N. J.

They had one child.

7919. Mabel[9] Charles, b. Nov. 26, 1876.

3837. JOHN[8] BRUEN (*Gamaliel 1585, Mary 673, John 228, David 78, Thomas 12, Ezekiel 2, Thomas 1*) b. Mar. 31, 1824; d. Nov. 10, 1854, Westport, Ct.; m. Apr. 4, 1847, Emily Celia, dau. of Joseph and Amanda Birdsey, b. Sept. 18, 1827.

They had four children, all except James born in Conn.

7920. James Birdsey[9] Bruen, b. June 30, 1848, in Ohio.
7921. Gamaliel Augustus Bruen, b. Jan. 12, 1851.
7922. Charles Arthur Bruen, b. Jan. 23, 1853; unm.
7923. Emma Phebe Virginia Bruen, b. May 2, 1854.

3838. DAVID SANFORD[8] BRUEN (*same descent as 3837*) b. June 16, 1826; d. Apr. 20, 1907, Brooklyn, N. Y.; m. Oct., 1856, Anna Mariah Judson Ulrick, b. 1828; d. Nov. 1, 1898.

They had nine children.

7924. Adelaide[9] P. Bruen, unm. A school teacher in N. Y. City. Res., Brooklyn, N. Y.
7925. David Bruen, d. Oct. 13, 1861, ag. 2 yr. 11 mos.
7926. William Ulrich Bruen, d. June 9, 1894, ag. 34.
7927. Nancy I. Bruen, m. Obadiah H. Harned. No children.
7928.+Florence Bruen, m. Edmund Harrison.
7929. Eva Bruen, b. Dec. 25, 1865; d. Dec. 26, 1865.
7930. Ralph E. Bruen; unm.
7931. Alida Bruen.
7932. Leonard Bruen.

3840. CATHERINE ELIZABETH[8] BRUEN (*same descent as 3837*) b. Aug. 13, 1832, in N. J.; m. Aug. 19, 1855, John Thomas Ashley, d. June 29, 1906, ag. 82. Res. Brooklyn, N. Y.

They had two children.

7933. Frederick P.[9] Ashley, unm. Res., Brooklyn, N. Y.
7934. Jennie P. Ashley, unm. Res. Brooklyn, N. Y.

3842. REBECCA[8] BRUEN (*James 1586, Mary 673, John 228, David 78, Thomas 12, Ezekiel 2, Thomas 1*) d. May 26, 1899; m. Apr., 1853, Francis B. Williams, d. Oct. 21, 1864, ag. 50.

They had five children.

7935. Clara[9] Williams, m. George Scott. Res., Brooklyn, N. Y.
7936. Emma Williams.
7937. Ida Williams.
7938. Frank Williams, d. 1902.
7939. James Williams, d. Jan. 29, 1865, ag. 3 yrs. 7 mo.

3843. HANNAH[8] BRUEN (*same descent as 3842*) m. 1847, Hiram Russell.

They had four children.

7940. Andrew[9] Russell, d. 1896; m. Jennie Rulond.
7941. Rebecca Russell, m. Benjamin Holmes.
7942. Emma Russell, m. W. Webster.
7943. Frank Russell.

3847. MARY ANN[8] BRUEN (*David 1588, Mary 673, John 228, David 78, Thomas 12, Ezekiel 2, Thomas 1*) b. 1824; m. 1842, Gen. Nelson Taylor, b. June, 1821; d. Jan. 1894. He was U. S. Senator.

They had six children.

7944. Harriet Ann[9] Taylor, b. Oct. 1844; d. 1850.
7945.+Elizabeth Taylor, b. 1846; d. Feb. 1894; m. Beekman Andrews.
7946. Mariposa Taylor, b. 1851; unm.
7947. Nelson Taylor, b. 1853; m. Algette de Corier.
7948. John Taylor, b. Sept. 1857; d. Sept. 1858.
7949. Rebecca Taylor, b. Sept. 1864; d. June, 1867.

3849. SUSAN[8] JONES (*Maria 1590, Mary 673, John 228, David 78, Thomas 12, Ezekiel 2, Thomas 1*) b. Oct. 2, 1824, Philadelphia, Pa.; d. Sept. 27, 1878, Danbury, Ct.; m. Jan. 1, 1850, George Baldwin Benjamin, b. July 26, 1813, Stratford, Ct.; d. Mar. 20, 1888, Danbury, Ct.

They had four children.

7950. George Baldwin[9] Benjamin, Jr., b. Feb. 4, 1851; m. Edith M. Green. Res. Rawayton, Ct.
7951.+Mary Catherine Benjamin, b. Sept. 29, 1852; m. Dr. Frank Clark.
7952. William Scofield Benjamin, b. Nov. 18, 1854; m. Alice McCormick; Res., New Rochelle, N. Y.
7953. Grace Benjamin, b. May 18, 1868; unm. Res. Danbury, Ct.

3852. JANE MARY[8] BRUEN (*Joseph 1592, Mary 673, John 228, David 78, Thomas 12, Ezekiel 2, Thomas 1*) d. Apr. 18, 1880, ag. 42; m. 1863, Capt. Isaac L. Chadwick, d. Jan. 3, 1895, ag. 62.

They had four children, all except Lyndon born in Jersey City, N. J.

7954. Horace Lyndon[9] Chadwick, b. 1865, N. Y. City; d. Aug. 3, 1881, Jersey City, N. J.
7955. Abertina Chadwick, b. 1868; m. ——— Conlon, of Jersey City, N. J.
7956. George B. Chadwick, b. 1870; d. Feb. 20, 1882, Jersey City, N. J.
7957. Stanley B. Chadwick, b. 1879; d. Feb. 20, 1881, Jersey City, N. J.

3855. RICHARD[8] BRUEN (*same descent as 3852*) d. Oct. 21, 1871, ag. 26; m. 1861, Josephine, dau. of Amanda Burr at N. Y. C., d. Dec. 15, 1904, ag. 53.

They had one child.

7958. Joseph Francis[9] Bruen, b. 1871; d. July 21, 1905.

3858. SARAH[8] SANFORD (*David 1601, James 676, Ephraim 229, David 78, Thomas 12, Ezekiel 2, Thomas 1*) m. Bedell.

They had two children.

7959. Sanford[9] Bedell.
7960. Irena Bedell.

3859. SARAH[8] LORD (*Irena 1603, James 676, Ephraim 229, David 78, Thomas 12, Ezekiel 2, Thomas 1*) m. Wilbur.

They had five children.

7961. Russell[9] Wilbur.
7962. Bessie Wilbur.
7963. Charles Wilbur.
7964. Robert Wilbur.
7965. George Wilbur.

3860. EMMA ROSALINA[8] SANFORD (*Russell 1604, James 676, Ephraim 229, David 78, Thomas 12, Ezekiel 2, Thomas 1*) b. May 10, 1850; m. Nov. 18, 1869, John Bailey.

They had three children.

7966. Mary Elizabeth[9] Bailey, b. Aug. 28, 1870; m. Feb. 14, 1889, John "Canum."
7967. Ella Bailey, b. Dec. 28, 1873; m. May 16, 1893, Clifford Royce.
7968. Lena Bailey, b. Sept. 24, 1877; m. Mar. 4, 1897, J. W. Strowbridge.

3861. MARY EMILY[8] SANFORD (*same descent as 3860*) b. May 21, 1858; m. Sept. 24, 1872, Marsena A. Knapp. Res., Keuka Lake, N. Y.

They had five children.

7969. Nellie May[9] Knapp, b. Nov. 24, 1874; d. Apr., 1875.
7970. Emma Laura Knapp, b. Apr. 3, 1876; m. Apr. 3, 1895, F. P. Latier.
7971. John Knapp, b. Jan. 10, 1884.
7972. Oliver Knapp, b. Sept. 24, 1887.
7973. George Knapp, b. Feb. 6, 1891.

3863. JOHN[8] SANFORD (*Abram 1607, Mathew 678, Ezra 230, David 78, Thomas 12, Ezekiel 2, Thomas 1*) b. June 15, 1840, Passaic, N. J.; m. Nov. 11, 1863, Sarah Frances Hunt, b. Aug. 21, 1843. Res. Goshen, N. Y.

They had eight children, all born in Goshen, N. Y.

7974.+Alfred Harris[9], b. Apr. 10, 1865; m. Melvina Carey.
7975.+Sidney Abram, b. Jan. 5, 1867; m. Mrs. Hettie (Wolcott) Sanford.
7976.+Pierson Doctor, b. Oct. 19, 1868; m. Mary Wolcott.
7977. Frederick C., b. Aug. 19, 1970; d. Aug. 5, 1892; m. Nov. 5, 1891; Hettie Wolcott, b. Aug. 20, 1875, Bloomingburgh. Res. Chester, N. Y.
7978. Ella, b. Feb. 21, 1872; d. Apr. 4, 1904.
7979. Clara, b. Sept. 10, 1873; d. June 25, 1892.
7980. Mary Ann, b. Sept. 9, 1877; m. Dec. 26, 1897, George Howell, b. Feb. 12, 1875, Goshen, N. Y. No children. Res. Goshen, N. Y.
7981. John B., Jr., b. Sept. 10, 1881; d. Oct. 24, 1887.

3865. EDWARD CROWEL[8] SANFORD (*Ezra 1608, Mathew 678, Ezra 230, David 78, Thomas 12, Ezekiel 2, Thomas 1*) b. July 21, 1825, West Milford, N. J.; d. Oct. 24, 1902, Cranford, N. J.; m. (1) Aug. 2, 1846, Martha E. Doughty, b. Sept. 1, 1825, in Tennessee; d. Nov. 20, 1881, Westfield, N. J.; m. (2) Dec. 31, 1882, Cornelia A. Falyn. Res. Cranford, N. J.

He had three children by first marriage.

7982. Cynthia C.[9], b. July 13, 1850, Roseville, N. J.; d. Oct. 24, 1851, Roseville, N J.
7983.+Mary E., b. Apr. 9, 1853; m. Charles Welch.
7984. Lilly Bell, b. Apr. 7, 1856, Newark, N. J.; d. Aug. 22, 1861, Westfield, N. J.

3866. HANNAH[8] SANFORD (*same descent as 3865*) b. Aug. 7, 1826, West Milford, N. J.; d. Aug. 23, 1877, Newark, N. J.;

m. Oct. 10, 1848, James A. Christie, b. Jan. 23, 1826, N. Y. C.; d. Jan. 27, 1878, Newark, N. J.

They had seven children, all born in Newark, N. J.

7985.+James Alexander[9] Christie, b. Oct. 8, 1849; m. Emma Hagemann.
7986. Robert Christie, b. Jan. 29, 1852; Jan. 8, 1857, Newark, N. J.
7987. Boy, b. Sept. 22, 1854; d. at birth.
7988. John Morris Christie, b. Sept. 12, 1856. Left there about eight years ago for Baltimore. Advertised for his whereabouts but no trace of him found; unm.
7989. Sarah E. Christie, b. July 12, 1860; m. Mar. 25, 1885, J. Arthur Headley, b. Nov 30, 1857, Exeter, Pa.; d. Aug. 20, 1904, Newark, N. J. Her res. Newark, N. J.
7990.+Hannah Sanford Christie, b. Dec. 8, 1863; m. (1) Edward Gilman; m. (2) George Bauer.
7991.+Mary Ann Christie, b. Aug. 5, 1865; m. George Sturn.

3867. CATHERINE[8] SANFORD (*same descent as 3865*) b. Mar. 14, 1830, West Milford, N. J.; m. 1850, William Montrose, b. Feb. 27, 1824, West Milford, N. J.; d. Nov. 24, 1882, West Milford, N. J. Res. Warwick, N. Y.

They had five children.

7992. Frank[9] Montrose, b. May 9, 1851, West Milford, N. J. Res. Florida, N. Y.
7993.+Amelia Montrose, b. Mar. 2, 1853; m. John O'Blenis.
7994.+Amzi Montrose, b. Aug. 1, 1855; m. Emma Montrose.
7995.+Martha Montrose, b. Sept. 10, 1857; m. Charles Belcher.
7996.+Mary Montrose, b. Aug. 16, 1868; m. Samuel Faulls.

3868. MATHEW F.[8] SANFORD (*same descent as 3865*) b. May 29, 1832, West Milford, N. J.; m. July, 1852, Phebe L. Wood, b. 1836, Brooklyn, N. Y.; d. May 15, 1888, Brooklyn, N. Y. Res. Brooklyn, N. Y.

They had five children.

7997.+Lewis L.[9], b. May 22, 1853; m. Jennie Mercer.
7998. Ezra L. b. Jan. 11, 1857, Brooklyn, N. Y.; d. Apr. 18, 1858, Brooklyn, N. Y.
7999. Alice A., b. July 14, 1859, Brooklyn, N. Y.; d. June 12, 1885, Brooklyn, N. Y.; m. 1877, Francis Coghill, b. in Brooklyn, N .Y.; d. in N. Y. City.
8000. Abram L., b. Feb. 11, 1862, Mt. Kisco, N. Y.; d. Feb. 19, 1862.
8001. Frances P., b. Oct. 5, 1864, Brooklyn, N. Y.; m. 1881, Charles Fordam, b. 1858, Brooklyn, N. Y. No children. Res. Brooklyn, N. Y.

EDWARD LEWIS SANFORD
No. 8903

EZRA SANFORD
At 85 years
No. 1698

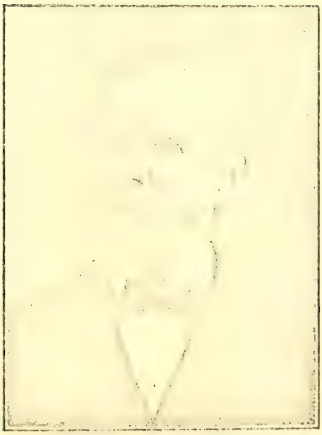

JOHN CROWEL SANFORD
No. 3871

3869. JAMES C.[8] SANFORD (*same descent as 3865*) b. Nov. 28, 1834, West Milford, N. J.; d. Sept. 17, 1866, Newark, N. J.; m. Dec. 31, 1857, Mary J. Briggs, b. July 8, 1835, Providence, N. Y.; d. Apr. 18, 1906, Ballston, N. Y.

They had one child.

8002.+Delbe, b. May 11, 1860; m. Edward Green.

3871. JOHN CROWEL[8] SANFORD (*same descent as 3865*) b. Sept. 20, 1840, West Milford, N. J.; m. Mar. 17, 1869, Gertrude Heinzer, b. July 24, 1848, N. Y. C. Res. Westfield, N. J.

They had three children, all born in Westfield, N. J.

8003. Edward Leslie, b. May 12, 1870. Res. Westfield, N. J.
8004. Elizabeth, b. Aug. 26, 1872; m. Nov. 30, 1902, William Gascoyne Townley, b. May 13, 1866, Orange, N. J. Res., Westfield, N. J.
8005. Anna, b. Apr. 28, 1881; d. July 24, 1881, Westfield, N. J.

3875. CATHERINE[8] SANFORD (*Mathew 1609, Mathew 678, Ezra 239, David 78, Thomas 12, Ezekiel 2, Thomas 1*) b. July 23, 1835, Starhope, N. J.; m. James Weeden. Res., Moe, N. J.

They had three children.

8006.+Ira H.[9] Weeden, b. July 23, 1862; m. Eliza Henderson.
8007.+Sarah J. Weeden, b. Mar. 6, 1870; m. William Slate.
8008. James Enoch Weeden, b. Nov. 11, 1878, Warwick, N. Y.; unm.

3876. JOHN C.[8] SANFORD (*same descent as 3876*) b. Sept. 30, 1841, Moe, N. J.; d. Mar. 23, 1904, Arcade, N. Y.; m. (1) Sept. 30, 1865, at Newark, N. J., Elizabeth M. Briggs, b. Nov. 25, 1841, Barkerville, N. Y.; d. Apr. 1, 1897, Cohoes, N. Y.; m. (2) Jan. 1, 1901, Lucia B. Parker, b. at Arcade, N. Y.; d. Dec. 3, 1906.

Mr. Sanford was a successful business man. Early in life he learned the blacksmith's trade, which he followed for some years, afterwards opening up the largest dry goods store in Cohoes and at the same time conducting three box factories, at Cohoes, Troy and Amsterdam. In 1890 he started a knitting mill at Cohoes and continued in that business until his death. Having been burned out in Cohoes in 1895, he removed to Buffalo, where he remained two years, then to Arcade, where he became proprietor of the Fashion Knitting Mill. It was while working in the interest of this business that he lost his life. He was working above the dam in Cattaraugus creek, trying to pry out a large cake of ice, when it became suddenly loosened and he fell in and was drowned.

He was a prominent figure in the life of the community and a man of the most pronounced characteristics. No half measures satisfied him. If a question came up, he expressed his ideas without fear or favor. He had a most charitable disposition and gave liberally of his time and money to what he considered the most worthy charities. The one great endeavor of his life was to do something in the interests of the temperance cause, upon which he spent a good deal of time and money. He was a bitter enemy of the liquor evil, and no circumstance could lessen the evil in his eyes. He was a candidate of the Prohibition party for a member of the Assembly and for Congressman. He took a deep interest in local matters as well, always standing for the advancement of the village and for permanent improvements. He was a member of the school board forty-two years and was ever an advocate of progress. He was a man of strict integrity, honorable in all his dealings and a devout member of the Methodist Church.

He had four children by first marriage, all born in Cohoes, N. Y.

8009. Charles J.[9], b. June 22, 1869; d. Mar. 2, 1870, Cohoes, N. Y.

8010.+Jennie E., b. Oct. 24, 1872; m. Jesse Stiles.

8011. Laura P., b. Sept. 11, 1876. Res., Batavia, N. Y.

8012. Robert F., b. Feb. 9, 1881; m. Aug., 1898, Matie E. Scribner, of Buffalo, N. Y. Res. West Berkeley, Cal.

3879. WILLIAM W.[8] SANFORD (*same descent as 3875*) b. Jan. 15, 1844, Moe, N. J.; m. Aug. 20, 1868, Almeda E. Ruddy, b. Apr. 21, 1845, Marcy, N. Y.; d. Jan. 8, 1902, Arcade, N. Y.

Mr. Sanford served in the Civil War. He enlisted in Co. K, 27th Reg't. N. J. Vols. and re-enlisted in Co. D, 39th Reg't. N. J. Vols.; and was honorably discharged from both regiments at the expiration of the time of enlistment.

He was inventor of the first practical backboard spring for wagons and buggies. Res. Vineland, N. J.

They had five children, all except Ernest born in Cohoes, N. Y.

8013.+Grace A.[9], b. Apr. 9, 1872; m. Orlin Cookingham.

8014. William Mathew, b. July 16, 1875; d. Feb. 2, 1886.

8015. Olive A., b. May 29, 1877; d. Jan. 26, 1886.

8016. Elmer L., b. Sept. 19, 1880; d. Jan. 17, 1886.

8017. Ernest P., b. June 21, 1886, McConnelsville, N. Y. Res., Vineland, N. J.

SIDNEY H. SANFORD
No. 3889

3881. PATIENCE[8] SANFORD (*same descent as 3875*) b. Oct. 21, 1849, Moe, N. J.; m. May 22, 1878, James R. Barclay in Cohoes, N. Y., b. Feb. 23, 1850, Lansingburg, N. Y. Res. Cohoes, N. Y.

They had one child.

8018. Irving[9] Barclay, b. Oct. 15, 1879, Cohoes, N. Y.

3882. MARY ANN[8] SANFORD (*same descent as 3875*) b. July 25, 1853, Moe, N. J.; m. in spring of 1883, Valentine Meehan in Cohoes, N. Y., b. Mar. 10, 1852; d. 1902. Res. Poughkeepsie, N. Y.

They had three children.

8019. Edward[9] Meehan, b. Dec. 24, 1883, Green Island, N. Y.

8020. May Meehan, b. Jan. 24, 1886, Cohoes, N. Y.

8021. George Meehan, b. Mar. 1888; d. Aug. 1, 1888.

3889. SIDNEY H.[8] SANFORD (*Uriah 1630, Ezra 685, Ezra 230, David 78, Thomas 12, Ezekiel 2, Thomas 1*) b. Aug. 31, 1847, Warwick, N. Y.; d. Dec. 12, 1905, Warwick, N. Y.; m. Oct. 21, 1868, Hannah T. Wright, b. at Bellvale, N. Y.

Mr. Sanford received his education in the district school. He early manifested a capacity for business management, and upon coming into possession of one-half of the old Thomas De Kay homestead in one of the most fertile sections of the Warwick Valley, he began farming on his own account with an energy and ability that bore immediate and steady results. A few years later he purchased the other half of this farm and by systematic improvements made it a model dairy farm.

In January, 1888, Mr. Sanford purchased an interest in the coal and lumber business of Taylor & Case in Warwick, and in 1902 acquired the whole business, which he conducted successfully until his death. In 1894 he became a resident of Warwick. His public spirit and capacity for affairs were soon recognized and he was elected one of the trustees and later president of the village. He was also president of the Warwick Cemetery Association, from Jan. 18, 1900; trustee of the Warwick Savings Bank from 1899; one of the incorporators and directors of the Warwick Valley Telephone Co., and its general manager until failing health com-

pelled his resignation. He was a man of high ideals, generous, and always ready to lend a helping hand.

They had one child.

8022. Townsend Wright[9], b. June 14, 1871, Warwick, N. Y.

3890. MILTON LEE[8] SANFORD (*same descent as 3889*) b. Sept. 12, 1850, Warwick, N. Y.; m. May 24, 1882, Annie Welling, b. Oct. 18, 1857, Warwick, N. Y.

They had two children.

8023. Ethel Lee[9], b. May 25, 1883.
8024. Ruth, b. May 8, 1886.

3891. ANN E.[8] PRICE (*Hester 1631, Ezra 685, Ezra 230, David 78, Thomas 12, Ezekiel 2, Thomas 1*) b. Oct. 16, 1838; d. Jan., 1893; m. Oct. 22, 1857, James Watkins.

They had three children, all born in Hamptonburg, N. Y.

8025.+Sanford Price[9] Watkins, b. June 21, 1859; m. Lizzie Wood.
8026. George P. Watkins, b. Oct. 25, 1865.
8027.+Eva C. Watkins, b. Nov. 29, 1873; m. William Rogers.

3892. EMILY A.[8] PRICE (*same descent as 3891*) b. Apr. 28, 1840; m. Oct. 21, 1868, James Hawkins, b. June 2, 1822, Goshen, N. Y.; d. Mar. 26, 1887, Hamptonburg, N. Y.

They had two children.

8028.+George Price[9] Hawkins, b. Aug. 18, 1869; m. Susie Poppino.
8029. Antoinette Hawkins, b. Aug. 3, 1878.

3894. MARY ADELINE[8] PRICE (*same descent as 3891*) b. Apr. 23, 1846; m. Oct. 21, 1868, Albert R. Galloway.

They had four children, all born in Munroe, N. Y.

8030. Byron S.[9] Galloway, b. Jan. 31, 1870.
8031. Julia Galloway, b. Feb. 11, 1873.
8032. Ezra P. Galloway, b. June 27, 1877; d. Oct. 24, 1902.
8033. Mary Caroline Galloway, b. Dec. 11, 1883.

3895. JACOB M.[8] PRICE (*same descent as 3891*) b. Feb. 3, 1848; m. Feb. 12, 1868, Helen Fay. Res., Goshen, N. Y.

They had two children, born in Goshen, N. Y.

8034.+Edson C.[9] Price, b. May 6, 1870; m. Eleanor Coleman.
8035. John Armstrong Price, b. Sept. 14, 1877. Res. Goshen, N. Y.

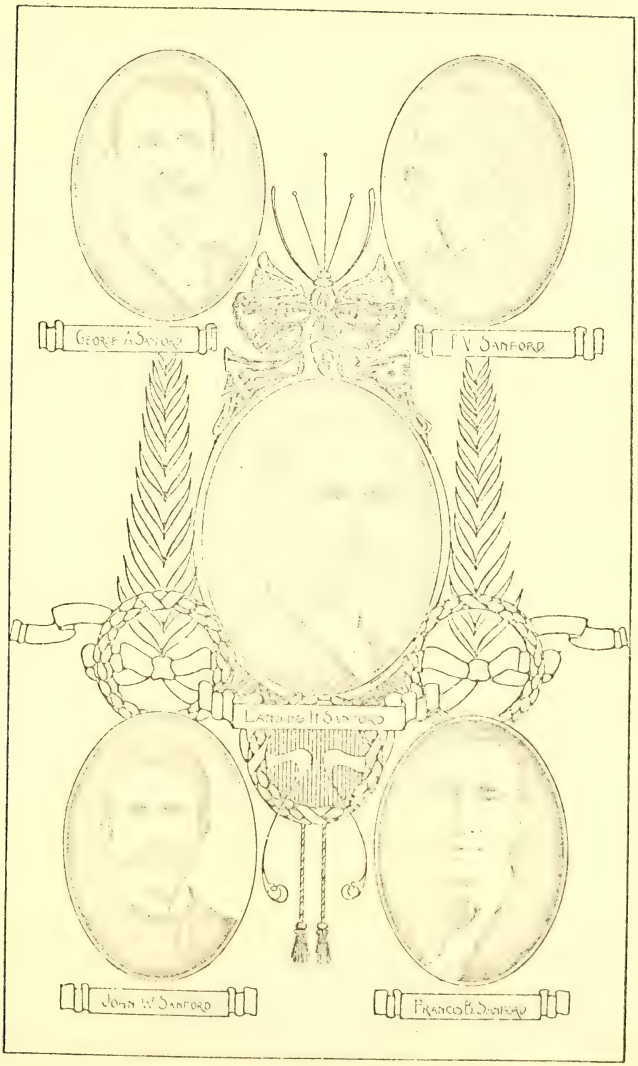

FIVE SONS OF GEORGE W. SANFORD

No. 1633

3896. JULIA H.[8] PRICE (*same descent as 3891*) b. July 9, 1849, Hamptonburg, N. Y.; d. Apr. 15, 1887, Watkins, N. Y.; m. Sept. 11, 1872, E. C. Gabriel.

They had three children, all born in Watkins, N. Y.

8036.+Plunemer L.[9] Gabriel, b. July 5, 1877; m. Grace Bartholomew,
8037. Fred C. Gabriel, b. Aug. 10, 1874; m. Aug. 29, 1906, Blanche Spencer.
8038. Ezra Gabriel, b. Mar. 22, 1876; m. June 21, 1905, Letta Eaton.

3897. EVA I.[8] PRICE (*same descent as 3891*) b. May 20, 1852, Hamptonburg, N. Y.; d. Oct. 12, 1881, Goshen, N. Y.; m. Sept. 11, 1872, W. R. Comer, b. in Goshen, N. Y.

They had two children, born in Goshen, N. Y.

8039. W. Russell[9] Comer, b. Dec. 13, 1874.
8040. Anna S. Comer, b. July 2, 1881; m. June 21, 1907, at Winthrop, Mass., William Grant.

3898. JAMES L.[8] PRICE (*same descent as 3891*) b. Feb. 23, 1858; d. Dec. 25, 1903; m. Feb. 16, 1880, M. Jennie Hawkins, b. Apr. 29, 1861, Hamptonburg, N. Y.

They had three children.

8041. Clarence H.[9], Price, b. Mar. 13, 1884, Goshen, N. Y.
8042. Josephine J. Price, b. Jan. 30, 1892.
8043. Emma A. Price, b. Jan. 30, 1892.

3899. LANSING HAIGHT[8] SANFORD (*George 1633, Ezra 685, Ezra 230, David 78, Thomas 12, Ezekiel 2, Thomas 1*) b. Oct. 18, 1847, Warwick, N. Y.; d. Sept. 23, 1900; m. (1) Oct. 18, 1871, Mary P. Cooper, b. Jan. 31, 1851; d. July 12, 1873, Warwick, N. Y.; m. (2) Oct. 18, 1884, Nellie Murdock of South Bend, Ind.

He had one child by first marriage.

8044. Bessie[9], b. July 3, 1873; m. June 8, 1897, Edward Wheeler Everett. Res. Newark, N. J.

3902. FERDINAND VAN DERVEER[8] SANFORD (*same descent as 3899*) b. Apr. 19, 1856, Warwick, N. Y.; m. Apr. 14, 1885, Rowena Herrick, b. Sept. 22, 1856, Owego, N. Y.

Mr. Sanford was educated at Cornell University and Columbia Law School. He has been special County Judge of Orange County, and is at present Mayor of Warwick, N. Y.

They had six children, all born in Warwick, N. Y.

8045. George Herrick[9], b. Jan. 30, 1886; d. Jan. 1, 1890.
8046. Ferdinand Doan, b. Mar. 1, 1888.
8047. Marion Burt, b. Oct. 7, 1890.
8048. John Alden, b. Feb. 20, 1893.
8049. Winthrop, b. Feb. 22, 1896.
8050. William Wendover, b. Sept. 28, 1904; d. Oct. 18, 1907, Warwick, N. Y.

3905. JOHN WHEELER[8] SANFORD (*same descent as 3899*) b. May 13, 1864, Warwick, N. Y.; m. Oct. 6, 1897, Bertha M. Furman, b. Sept. 11, 1873, Spring Valley, N. Y.

Mr. Sanford was educated at Cornell University and is now in real estate business in Warwick, N. Y. He is a Director of the First National Bank, the Warwick Telephone Company, the Warwick Cemetery Association, and other corporations at Warwick.

They had two children, born in Warwick, N. Y.

8051. Frances Isabel[9], b. Feb. 11, 1900.
8052. Bertha Elizabeth, b. Jan. 29, 1905.

3906. FRANCIS BAIRD[8] SANFORD (*same descent as* 3899) b. Oct. 30, 1871, Warwick, N. Y.; m. Nov. 30, 1898, Sarah M. Welling.

Mr. Sanford was educated at Rutgers College and New York Law School, and is at present practicing law in New York City. He is Secretary of the Executive Committee of the Sanford Association.

They had one child.

8053. Mary Bessie[9], b. Jan. 15, 1903, Warwick, N. Y.

3907. JAMES EVERETT[8] SANFORD (*William 1635, Ezra 685, Ezra 230, David 78, Thomas 12, Ezekiel 2, Thomas 1*) b. Jan. 21, 1859. Mr. Sanford is a leading and popular farmer in the town of Warwick; has served two terms as treasurer of Orange Co. Is treasurer of the Warwick knife company, and the Greycourt Overlook Co., which is developing the natural beauty of Goose Pond at Chester, N. Y.

3908. CHARLES V.[8] SANFORD (*same descent as 3907*) b. Dec. 12, 1860, Warwick, N. Y.; m. July 2, 1884, Julia N. Prior, b. July 9, 1861, Fayetteville, N. C. Res., Warwick, N. Y.

Mr. Sanford graduated from the Warwick High School and later studied at Cornell University, after which he taught for some years, when he began a wholesale cutlery business. Is a deacon in

the Calvary Baptist Church at Warwick, N. Y. Is a popular speaker at Y. M. C. A. meetings and conventions.

They had three children.

8054. Julia M.[9], b. Nov. 27, 1885, Florida, N. Y. Miss Sanford a bright, accomplished, talented young lady and is the efficient Secretary of the Sanford Association.
8055. Faith, b. Dec. 10, 1887; d. Mar. 1, 1889, Vineland, N. J.
8056. Raymond P., b. July 24, 1891, Vineland, N. J.

3909. MARY BURT[8] SANFORD (*same descent as 3907*) b. Jan. 27, 1863, Warwick, N. Y.; m. Apr. 27, 1891, Frank Durland of Chester, N. Y. Res., Chester, N. Y.

They had two children.

8057. William Sanford[9] Durland, b. July 13, 1892.
8058. Nancy Board Durland, b. Mar. 29, 1899.

3910. REV. EZRA T.[8] SANFORD (*same descent as 3907*) b. Feb. 26, 1865, Warwick, N. Y.; m. Apr. 27, 1887, Anna D. Feagles, b. Aug. 15, 1864, N. Y. C. Res., N. Y. C.

Mr. Sanford graduated from the Warwick High School in 1881, continued his studies in Cornell University and graduated at Hamilton Theological Seminary in 1894. He has served churches at Cornwall, Port Jervis, N. Y., Hackensack, N. J., and for the past six years has been the pastor of the North Baptist Church on West Eleventh Street in N. Y. City. He is identified with many historical and philanthropic institutions, is trustee of the American Baptist Publication Society, The Ministers' Home Society, American Bible Union, The Jennie Clarkson Home for Children, and is secretary for the Young People's Work in Baptist Churches. He, with Dr. E. B. Sanford, promoted the organization of the Sanford Association of America, which has now held four quite successful annual conventions in N. Y. City.

They had five children.

8059. William Nathaniel[9], b. Sept. 14, 1888, Warwick, N. Y.
8060. Ezra Burt, b. Sept. 1, 1890, Warwick, N. Y.
8061. Ruth Evelyn, b. Feb. 23, 1897, Cornwall, N. Y.
8062. James Wallace, b. Aug. 27, 1900, Port Jarvis, N. Y.
8063. Anna Margaret, b. Mar. 22, 1904, Hackensack, N. J.

3911. ADELINE[8] SANFORD (*same descent as 3907*) b. Oct. 21, 1867, Warwick, N. Y.; m. June 19, 1889, William R. Welling. Res., Warwick, N. Y.

They had four children.

8064. W. Randolph[9] Welling, b. Sept. 23, 1891.
8065. Sarah Burt Welling, b. Jan. 16, 1893.
8066. Caroline Welling, b. Feb. 8, 1895.
8067. Joseph Welling, b. Sept. 27, 1900.

3912. WILLIAM M.[8] SANFORD (*same descent as 3907*) b. Dec. 16, 1868, Warwick, N. Y.; m. Apr. 16, 1895, Julia Dent Burt, b. Sept. 11, 1873, N. Y. C.; d. Apr. 2, 1907, N. Y. C.

Mr. Sanford is general manager of the Knapp Company and engaged in the manufacture of Art Publications in N. Y. City. He has been an enthusiastic promoter of a high class of color work in the lithograph business and quite successful.

They had two children, born in N. Y. C.

8068. Margaret Coventry[9], b. July 22, 1896.
8069. Harriet Burt, b. Dec. 29, 1898.

3915. PAULINE[8] SANFORD (*Pierson 1637, Ezra 685, Ezra 230, David 78, Thomas 12, Ezekiel 2, Thomas 1*) b. July 21, 1856; m. (1) May 27, 1879, Fred H. Bradner, b. in Middletown, N. Y.; m. (2) Oct. 2, 1893, Dr. William Wirt Wendover of Warwick, N. Y.

They had two children.

8070. Sanford Hutton[9] Wendover, b. July 21, 1894.
8071. Anna Sanford Wendover, b. Apr. 29, 1896.

3923. FRANK MERRILL[8] WRIGHT (*Filbert 1640, Harvey 693, Joseph 238, Joseph 87, Hannah 17, Samuel 4, Thomas 1*) b. July 30, 1854; d. Nov. 11, 1888, Bristol, Ct.; m. June 17, 1882, Carrie I. Burgess of Plainville, Ct.; d. Jan. 8, 1894, Waterbury, Ct.

They had two children.

8072. Leslie Stanley[9] Wright, b. May 21, 1883, Bristol, Ct.
8073. Minnie Irene Wright, b. Sept. 20, 1884, Meriden, Ct.

3924. WILBUR LESLIE[8] WRIGHT (*same descent as 3923*) b. July 18, 1856, Bristol, Ct.; m. Oct. 8, 1884, Nellie (Fogg) Hobart, dau. of Nicholas Fogg, b. Sept. 9, 1857, Waterbury, Ct. Res., Bristol, Ct.

They had two children.

8074. Howard Fogg[9] Wright, b. Dec. 31, 1885. Student at Worcester Tech.
8075. Earle Emmons Wright, b. Dec. 10, 1887. Student at Lehigh University.

CHARLES VAN WYCK SANFORD
No. 3903

3931. MARY ANN[8] SANFORD (*Levi 1643, Daniel 697, Thomas 245, Samuel 90, Samuel 19, Samuel 4, Thomas 1*) b. Oct. 7, 1812, Litchfield, Ct.; d. Mar. 7, 1879, Andover, O.; m. Oct. 7, 1832, Dr. Thomas Wybert. Resided in Andover, O.

One child was

8076. John[9] Wybert. Res. Andover, Ohio.

3932. BEARDSLEY[8] SANFORD (*same descent as 3931*) b. May 29, 1815; m. (1) Harriet Cattalin; m. (2) Jane Cattalin.

He had six children by first marriage.

8077. Helen[9].
8078. Corrinth.
8079. Eudora.
8080. Adelma.
8081. DeForest.
8082. Harriet, m. B. S. Briggs. Res., Cazenovia, N. Y.

3935. ORMAN GILBERT[8] SANFORD (*same descent as 3931*) b. Jan. 20, 1820, No. Pitcher, N. Y.; d. May 6, 1888, McDonough, N. Y.; m. (1) 1839, Naomi Finch, b. May 17, 1817; d. Mar. 9, 1866; m.(2) Apr. 1870, Mrs. Nianda A. Harvey, b. Apr. 17, 1837; d. Oct. 13, 1902.

At an early age Mr. Sanford showed mechanical and inventive ability and all his spare time was spent in his father's shop working with steel. While a young lad he made a pitchfork of cast steel, believed to be the first ever made. This is now in the possession of his son Levi. Previous to this time all pitchforks had been made of English blister steel. His father, seeing the superior quality of the fork over those he had been making, at once began using cast steel. While in his father's shop he conceived the idea of a claw hammer and made some. David Maydole, an intimate friend of his father, visiting there, saw one of the hammers, and recognizing the possibilities of such an invention, immediately upon his return home to Norwich, N. Y., began making claw hammers. From this beginning has grown the now extensive business of the Maydole Hammer Co.

In 1843, Mr. Sanford moved to McDonough, N. Y., where he went into business for himself. His work prospered, and in a few years he bought the old paper mill site and built a large dam and factory. His forks became famous and many were sold in Europe. He invented part of a railroad switch and many tools for his shop.

He also devised the so-called "fish-plates" that bind together the rails of all railroads of the world, but the invention brought him not one cent.

He had three children by first marriage.

8083.+Arlie[7], b. Jan. 20, 1840; d. Feb. 16, 1891; m. Hervey Pike.
8084.+Bruce, b. Jan. 27, 1842; m. Marcia Lindsey.
8085.+Lee[7], b. Apr. 12, 1846; m. Emily Grant.

3936. ANSON DANIEL[6] SANFORD (*same descent as 3931*) b. Aug. 24, 1821; d. Aug. 27, 1873, No. Pitcher, N. Y.; m. Hannah Atwood.

They had four children.

8086.+Mitchell Ayr, b. June 6, 1841; d. Apr. 20, 1903; m. Sarah Cox.
8087.+Annette, b. Feb. 9, 1846; m. Edwin Cooper.
8088. Clarke E., b. Mar. 17, 1815, No. Pitcher, N. Y.; m. res. Syracuse, N. Y.
8089.+Minnie Belle, b. Jan. 22, 1863; m. Merrell Brooks.

3938. POLLY MARIA[6] SANFORD (*same descent as 3931*) b. Nov. 9, 1828, Pitcher, N. Y.; d. Sept. 12, 1852, Taylor, N. Y.; m. Aug. 8, 1851, James Hayard Wilcox, b. May 27, 1830, Scott, N. Y.

They had one child.

8090.+Ella Mae Wilcox, b. Apr. 8, 1852; m. Warren Ames.

3940. MARIETTA[6] SANFORD (*same descent as 3931*) b. July 19, 1832; m. June 24, 1853, Frederick William Van Valen, d. May 4, 1862, New Orleans, La. Mr. Van Valen was a Lieutenant in the Civil War. Her res., Cazenovia, N. Y.

They had two children.

8091. William Sherman[8] Van Valen, b. July 9, 1854; d. Nov. 5, 1857.
8092. Edward Sanford Van Valen, b. Aug. 17, 1856; d. Nov. 19, 1897.

3941. SUSAN E.[6] SANFORD (*Beardsley 1641, Daniel 697, Thomas 245, Samuel 90, Samuel 19, Samuel 4, Thomas 1*) b. Aug. 29, 1812, Jefferson, N. Y.; d. Mar. 27, 1895, Fergusonville, N. Y.; m. Apr. 1, 1834, James McMinn, d. Dec. 23, 1844, Harpersfield, N. Y.

They had three children.

8093.+Elbert Beardsley[8] McMinn, b. July 11, 1835; m. Anna Moore.
8094. Elizabeth McMinn, d. in infancy.
8095.+Amelia McMinn, b. Apr. 20, 1841; dec.; m. John McLaury.

REV. EZRA TERRY SANFORD
No. 3910

3944. CHARLES M.[8] SANFORD (*same descent as 3941*) b. Nov. 16, 1817, Pitcher, N. Y.; d. Mar. 12, 1872, Madison, Wis.; m. Dec. 31, 1845, Sarah, dau. of Michael Dayton, b. Dec. 15, 1824, Harpersfield, N. Y. (Mrs. Sanford married later Mr. Chapman.) Res., Fond du Lac, Wis.

They had four children, all except Wilmot b. in Trenton, Wis.

8096. Wilmot[9], b. Nov. 1847, Harpersfield, N. Y.; d. about 1878; unm.
8097.+Melissa Amelia, b. June 9, 1853; d. Oct. 5, 1890; m. Sylvan Bayley.
8098.+Cora, b. Jan. 17, 1859; m. A. F. Moser.
8099.+Almon, b. Mar. 16, 1864; m. May Waldo.

3945. RHODA M.[8] SANFORD (*same descent as 3941*) b. Dec. 28, 1819; d. Mar. 9, 1901, Fergusonville, N. Y.; m. June 15, 1843, Russell B. Hotchkiss, d. Mar. 14, 1891, Fergusonville, N. Y. They resided in Fergusonville, N. Y.

They had two children, born in Fergusonville, N. Y.

8100. Harriet L.[9] Hotchkiss, b. Nov. 2, 1847; unm. Res. Fergusonville, N. Y.
8101. William H. Hotchkiss, b. July 21, 1855; d. Jan. 26, 1856, Fergusonville, N. Y.

3946. WILLIAM BEARDSLEY[8] SANFORD (*same descent as 3941*) b. Mar. 4, 1822, Harpersfield, N. Y.; d. Aug. 19, 1894, Johnstown, Pa.; m. July 23, 1856, Agnes Jane Parr, b. July 13, 1831, New Alexandria, Pa.; d. Jan. 24, 1908, Altoona, Pa.

They had five children, all born in Latrobe, Pa.

8102.+Harry George[9], b. July 12, 1860; m. Annie Tomnis.
8103. William Parr, b. May 23, 1862; d. Jan. 17, 1881, Johnstown, Pa.
8104.+Edward Everett, b. Sept. 30, 1864; m. Belle Rutledge.
8105.+Charles Frank, b. Jan. 17, 1867; m. Estelle Brosius.
8106.+Minnie Maud, b. July 29, 1868; m. George Vorhauer.

3951. EDWARD CLINTON[8] SANFORD (*same descent as 3941*) b. Mar. 12, 1834; d. Jan. 17, 1906, Altamont, Kan.; m. Apr. 9, 1876, Jeanie, dau. of Samuel Wilson, b. Jan. 26, 1851, in Scotland; d. Sept. 1, 1907, Altamont, Kan.

Mr. Sanford served in the Civil War, enlisting Nov. 16, 1861, in Co. A, 2nd. Reg't. Wis. Vol. Inf., and serving until Nov. 26, 1864. After the war he went to West Virginia and engaged in the oil business. He later engaged in farming in Minnesota and in 1869 came to Labette Co., Kan. In 1870, with eight others, he organized the township of Labette. He was a member of the M.

E. Church, a devoted Christian and a noble citizen. He is buried in Altamont Cemetery.

They had four children, all born in Parsons, Kan.

8107.+Jeanie[9], b. July 22, 1878; m. William Kinch.

8108. William, b. Mar. 10, 1880. Res. Kansas City, Mo.

8109. Cora Ada, b. Oct. 12, 1882; d. Aug. 7, 1883.

8110. Emma Elsie, b. June 1, 1884; m. Dec. 22, 1907, Harry J. Brooks, b. Apr. 15, 1878, Connersville, Ind. Res. Independence, Kansas.

3952. HENRY H.[8] SANFORD (*same descent as 3941*) b. Mar. 30, 1836, Harpersfield, N. Y.; m. Feb. 28, 1866, Mary Wilson. Mr. Sanford enlisted Aug. 30, 1864, First N. Y. Engineers, Co. G. Res. Fergusonville, N. Y.

They had two children.

8111.+Emily J.[9], b. Sept. 13, 1869; m. John King.

8112.+Nellie M., b. Nov. 25, 1873; m. Homer Brazie.

3955. GEORGE G.[8] SANFORD (*Abel 1646, Daniel 697, Thomas 245, Samuel 90, Samuel 19, Samuel 4, Thomas 1*) b. July 24, 1828, Newport, N. Y.; d. Feb. 7, 1899, Forestville, N. Y.; m. July 20, 1859, Polly C., dau. of Aaron and Clarissa (Pierce) Griswold, b. July 21, 1841, Newport, N. Y.

Mr. Sanford enlisted in Co. F, 16th N. Y. H. A. at Russia, N. Y., 1863, was promoted to Corporal and honorably discharged Aug., 1865. Res. Detroit, Mich.

They had seven children.

8113. Clara L.[9], b. Dec. 7, 1860, Russia, N. Y.; d. May 18, 1864, Newport, N. Y. (drowned).

8114.+George B., b. June 24, 1864; m. Essa Ball.

8115. Anna G., b. Aug. 28, 1866, Springville, N. Y.; d. Dec. 18, 1897, Forestville, N. Y.; unm.

8116. William L., b. Apr. 13, 1868, Springfield, N. Y.; unm. Res. Forestville, N. Y.

8117. Kate P., b. May 27, 1873, Forestville, N. Y.; m. July 20, 1898, Clarence D., son of David T. and Amelia (Davis) Smith, b. Feb. 12, 1875, Randolph, N. Y.; no children. Res. Forestville, N. Y.

8118. Jonathan E., b. May 13, 1876, Forestville, N. Y.; m. Apr. 9, 1900, Bertha M., dau. of Edward and Victory (Knowles) Bailey, b. May 1, 1876, Ellington, N. Y.; no children. Res. Detroit, Mich.

8119.+Ruth O., b. June 9, 1884; m. Oscar Schubert.

WILLIAM MOORE SANFORD, JR.
No. 3912

3959. WILLARD W.[8] SANFORD (*same descent as 3955*) b. 1838, Hamilton, N. Y.; m. 1865, Charlotte Millard, dau. of Asahel Millard, b. 1843, Palmyra, N. Y. Res. New Haven, Ct.

They had four children, all born in New Haven, Ct.

8120. Willard Addison[9], b. 1868; unm. Res., New Haven, Ct.
8121. Katherine Lydia, b. 1870; unm. Res. New Haven, Ct.
8122. Grace Millard, b. 1874; unm. Res. New Haven, Ct.
8123. Alice May, b. 1876; unm. Res. New Haven, Ct.

3965. PROF. HENRY R.[8] SANFORD (*Daniel 1647, Daniel 697, Thomas 245, Samuel 90, Samuel 19, Samuel 4, Thomas 1*) b. 1837, Penn Yan, N. Y.; m. July 31, 1861, Sophia E., dau. of Rensselaer Travis, b. Oct. 17, 1835, Penn Yan, N. Y.; d. June 28, 1908, Penn Yan, N. Y. Mr. Sanford has been conductor of the Teachers' Institute in New York State for many years.

Mrs. Sanford was a remarkable woman, simple in tastes and quiet in her life, well-educated and a great reader—she regarded her family as her first duty and love and was deeply religious. She won imperishable renown in her zeal for the temperance movement. In 1873, Dr. Dio Lewis delivered a great temperance address in Fredonia, N. Y. where she then resided. She, with Mark Twain's mother and other women, went from saloon to saloon begging and pleading with the proprietors not to sell, and of the men not to drink. In December of that year a society was organized and Mrs. Sanford was named as a committee of one to draft a constitution and by-laws, which she did, originating and creating the now famous title "Woman's Christian Temperance Union," which is destined to last as long as rum attacks society. On her death the N. Y. Tribune gave a full column notice. A noble woman.

Mr. Sanford's residence, Penn Yan, N. Y.

They had six children.

8124. Hattie T.[9], b. Sept. 8, 1863, Clyde, N. Y.; m. William B. McBurney. Res. Passaic, N. J.
8125. Jennie Nettleton, b. Dec. 22, 1864; d. May 13, 1871.
8126. Harry R., b. Oct. 2, 1867, Ovid, N. Y.; unm.
8127.+James Brownlee, b. Sept. 2, 1869; d. Mar. 16, 1904; m. Margaret Tucker.
8128. Lewis P., b. May 22, 1872. He is a dentist.
8129. William Wells, b. Sept. 19, 1877. Is an M. D. Assistant Chief Surgeon of the N. Y. C. R. R. Res. N. Y. City.

3969. CHARLES C.[8] SANFORD (*Charles 1648, William 701, Thomas 245, Samuel 90, Samuel 19, Samuel 4, Thomas 1*) b.

Sept. 9, 1818, Halcottsville, N. Y.; m. Maria Clum.

They had six children.

8130.+Isabella C.[9], b. June 9, 1844; m. Izelton Lockwood.
8131.+Estelle S., b. Aug. 24, 1845; m. Sylvester Palmeter.
8132.+Peter C., b. Aug. 26, 1847; m. Huldah Kittle.
8133.+Ann Eliza, b. Oct. 12, 1850; m. Matthew Koonze.
8134. Charles, b. Nov. 24, 1852; unm.
8135.+Harriet H., b. Apr. 3, 1855; m. Wesley Hoffman.

3971. RILEY[8] SANFORD (*same descent as 3969*) b. July 4, 1822, Halcottsville, N. Y.; d. May 2, 1899, Halcottsville, N. Y., m. (1) 1841, Temperance Jenkins, b. Nov. 11, 1821, Denver, N. Y.; d. Dec. 16, 1850, Halcottsville, N. Y.; m. (2) 1851, Phoebe Jenkins, b. at Dry Brook, N. Y.; d. Jan. 30, 1902, Halcottsville, N. Y.

He had four children by first and two by second marriage, all born in Halcottsville, N. Y.

8136.+Henry[9], b. May 7, 1842; m. Sarah Sanford.
8137. Asil M., b. Aug. 30, 1844.
8138.+Emory J., b. May 7, 1848; d. Dec. 26, 1907; m. Eunice Jenkens.
8139.+David F., b. Nov. 1, 1850; m. Sarah Brooks.
8140. Esther P., b. Sept. 6, 1856, Roxbury, N. Y.
8141. Charles H., b. Aug. 30, 1857; m. Oct. 20, 1880, Mary A. Jaquish.

3973. JOHN SMITH[8] SANFORD (*same descent as 3969*) b. Jan. 6, 1826, Halcottsville, N. Y.; d. Aug. 17, 1861; m. Sept. 15, 1853, Eliza Ann Mills, b. June 5, 1832; d. Jan. 28, 1901. They lived on Hubbell Hill, Middletown, N. Y.

They had four children.

8143. Willard S.[9], b. June 25, Aug. 19, 1885.
8144.+Melissa May, b. Apr. 20, 1855; m. Elijah Morse.
8145.+Mendelchon, C., b. May 17, 1857; d. Apr. 22, 1901; m. Bertha Faulkner,
8146. Lola, b. Jan. 9, 1860; d. Jan. 9, 1863.

3975. EDGAR B.[8] SANFORD (*same descent as 3969*) b. May 20, 1833, Halcottsville, N. Y.; d. Apr., 1896, Kelley Corners, N. Y.; m. Oct. 6, 1856, Harriet J. More, b. June 2, 1836, Roxbury, N. Y.; d. Oct. 6, 1887, Liberty, N. Y. Buried at Roxbury, N. Y. She belonged to the Moore family who were the first settlers in Roxbury.

They had one child.

8147.+Watson More[9], b. Aug. 3, 1861; m. Mary Briggeman.

RAYMOND PRIOR SANFORD
No. 8056
WILLIAM NATHANIEL SANFORD
No. 8059

JAMES WALLACE SANFORD
No. 8062
EZRA BURT SANFORD
No. 8069

3977. EMILINE[8] SANFORD (*Ziba 1652, William 701, Thomas 245, Samuel 90, Samuel 19, Samuel 4, Thomas 1*) b. Apr. 17, 1822, Dunraven, N. Y.; d. Aug. 2, 1857, Dunraven, N. Y.; m. 1840, Thomas Owen, b. Mar. 12, 1814, Delaware Co., N. Y.; d. 1898, Holland, Mich.

They had eight children, all born in Dunraven, N. Y.

8148.+Ziba[9], Owen, b. Oct. 20, 1841.
8149. Hannah Owen.
8150.+Charles Owen, b. Aug. 23, 1843; m. Sarah Pahnater.
8151. Mary Owen. Res., Halcottsville, N. Y.
8152. Orrin Owen. Res., Chicago, Ill.
8153.+George Owen, b. Aug. 24, 1853; m. Maria Gavett.
8154. Electa Owen, res. Wyoming, Del.
8155. Delilah Owen, d. in infancy.

3978. WILLIAM R.[8] SANFORD (*same descent as 3977*) b. Feb. 14, 1823, Dunraven, N. Y.; d. Jan. 26, 1905, Dunraven, N. Y.; m. Oct., 1845, Antoinette Allaben, b. Oct. 19, 1825; d. Mar. 14, 1892. They resided at Dunraven, N. Y.

They had twelve children, all born at Dunraven, N. Y.

8156.+Ziba R[9]., b. July 1. 1848; d. Jan. 16, 1902; m. Mary Warren.
8157.+John E., b. May 7, 1851; d. Oct. 8, 1877; m. Deidamia Hunt.
8158.+Orson M., b. June 3, 1855; m. Helen Neidig.
8159. Fezon, b. Jan. 20, 1856; d. May 5, 1906; m. Henry Oscar Van Benschoten (*See 8226.*)
8160. Thankful A., b. Nov. 7, 1858; m. William Francis Van Benschoten; res. Margaretville, N. Y. (*See 8225.*)
8161.+Electa H., b. Nov. 14, 1862; d. Jan. 13, 1888; m. George Keator.
8162.+Abigail D., b. May 24, 1865; m. Fred Churchill.
8163.+William R., Jr., b. Dec. 19, 1868; m. Mary Whitcomb.
8164. Foster, d. in infancy.
8165. Orrin T., d. in infancy.
8166. Emeline, d. in infancy.
8167. Infant, d. in infancy.

3979. ELECTA[8] SANFORD (*same descent as 3977*) b. Oct. 20, 1825, Dunraven, N. Y.; m. Dec. 22, 1846, Elijah Hull, b. May 18, 1820, Arkville, N. Y.; d. Apr. 13, 1881, Arkville, N. Y. Res. Arkville, N. Y.

They had four children, all born in Arkville, N. Y.

8168. Celestia[9] Hull, b. Mar. 22, 1848; d. Jan. 5, 1853, Arkville, N. Y.
8169. James Hull, b. Dec. 20, 1849; d. Jan. 5, 1853, Arkville, N. Y.

8170.+Ransom Hull, b. Sept. 13, 1853; m. (1) Sylvia Swart; m. (2) Isabelle Crosier; m. (3) Sarah Lunn.
8171.+Ziba Hull, b. Feb. 4, 1856; m. Sarah Keator.

3980. PHEBE[8] SANFORD (*same descent as 3977*) b. Mar. 11, 1829, Dunraven, N. Y.; m. Apr. 17, 1850, Maurice Smith, b. Sept. 29, 1821; d. Feb. 3, 1890, Dunraven, N. Y. Res. Dunraven, N. Y.

They had six children, all born in Dunraven, N. Y.

8172. Harriet[9] Smith, b. Feb. 2, 1851; unm.; res. New York City.
8173.+Celestia Smith, b. May 14, 1853; m. John Jackson.
8174.+Olney Smith, b. Mar. 5, 1856; m. Margaret Burgher.
8175. Lola Smith, b. Mar. 5, 1856; d. Nov. 23, 1877.
8176.+Eva Smith, b. July 16, 1860; m. William Hough.
8177. Norma Smith, b. Aug. 23, 1865; m. 1900, W. H. Drew of Boston, Mass.; d. Aug. 1905; no children; res. Lynn, Mass.

3982. RANSOM[8] SANFORD (*same descent as 3977*) b. Dec. 11, 1835, Dunraven, N. Y.; m. (1) Oct. 15, 1856, Anna M. Nichols, b. July 24, 1837, Bovina, N. Y.; d. Feb. 3, 1884, Dunraven, N. Y.; m. (2) June 30, 1885, Mary D. Hunt, b. Feb. 21, 1855, Sanitaria Springs, N. Y. Res. Arkville, N. Y.

He had six children by first and three by second marriage, all born in Dunraven, N. Y.

8178. Carrie[9], b. Dec. 1, 1858; m. Jan. 9, 1878, John Keator, b. May 16, 1856, Roxbury, Ct.; no children; res. Halcottsville, N. Y.
8179. Nettie, b. Sept. 7, 1864; unm.; res. Dunraven, N. Y.
8180. Hattie, b. Oct. 19, 1865; d. Nov. 28, 1900, Dunraven, N. Y.; m Mar. 15, 1888, Charles Ballard, b. May 7, 1862, Andes, N. Y.; no children.
8181. Ziba, b. Aug. 29, 1867; unm.; res. Dunraven, N. Y.
8182.+Charles, b. July 24, 1873; m. Susie Huntley.
8183.+Amelia, b. July 24, 1873; m. Avery Ryer.
8184. James, b. Nov. 26, 1886; d. Mar. 30, 1887, Dunraven, N. Y.
8185. Grover B., b. Apr. 29, 1889.
8186. Helena, b. Jan. 19, 1893.

3984. JOHN VAN VLECK[8] SANFORD (*John 1654, William 701, Thomas 245, Samuel 90, Samuel 19, Samuel 4, Thomas 1*) b. Apr. 9, 1833, Halcottsville, N. Y.; d. Jan. 17, 1884, Halcottsville, N. Y.; m. Dec. 7, 1858, Thankful B. Dean, b. Aug. 12, 1836, Halcottsville, N. Y.; d. Dec. 4, 1895, Halcottsville, N. Y.

They had seven children.

8187. Julia D[9]., b. Jan. 26, 1859, Roxbury, N. Y.; d. Dec. 12, 1861, Roxbury, N. Y.

8188. Clara M., b. July 26, 1861, Roxbury, N. Y.; d. Mar. 14, 1881, Halcottsville, N. Y.
8189. Julia M., b. June 17, 1864, Roxbury, N. Y.; d. Sept. 2, 1900, Kingston, N. Y.; m. Feb. 27, 1884, James W. Vermilya, b. July 17, 1864, Halcottsville, N. Y.; no children; his res. Halcottsville, N. Y.
8190.+D. Rowland, b. Feb. 2, 1867; m. Nancy Redmond.
8191. Cora A., b. June 23, 1870, Kelly Corners, N. Y.; d. Sept. 15, 1903, Kingston, N. Y.; m. Lewis E. Sanford (*See 12691.*)
8192. Nettie T., b. June 17, 1872, Halcottsville, N. Y.; d. Apr. 8, 1873, Halcottsville, N. Y.
8193.+Ursula N., b. Mar. 17, 1874; m. Charles Hull.

3985. MARTIN VAN BUREN[8] SANFORD (*same descent as 3984*) b. Oct. 5, 1835, Halcottsville, N. Y.; d. June 9, 1907, Stylesville, N. Y.; m. Dec. 27, 1858, Julia A. Beardsley, b. Sept. 24, 1840, Halcottsville, N. Y.; d. June 9, 1906, Stylesville, N. Y.

They had five children, all except Leah born in Kelly Corners, N. Y.

8194. Fannie[9], b. Nov. 8, 1859; res. Deposit, N. Y.
8195.+Elmer Ellsworth, b. Dec. 9, 1862; m. Inez Burrows.
8196. Porter, b. Mar. 28, 1865; d. July 22, 1865, Kelly Corners, N. Y.
8197.+John S., b. Apr. 20, 1873; m. Jennie Wilson.
8198. Leah J., b. June 16, 1878, Deposit, N. Y.; m. June 16, 1900, Richard J. List; no children.

3986. SARAH CATHERINE[8] SANFORD (*same descent as 3984*) b. Jan. 26, 1837, Halcottsville, N. Y.; d. Sept. 24, 1904, Arkville, N. Y.; m. Apr. 28, 1858, Sebastian M. Shultis.

They had two children.

8199.+Hanford[9], Shultis, b. Oct. 3, 1864; m. Katie Lawrence.
8200. Sanford N. Shultis.

3987. ALBERT M.[8] SANFORD (*same descent as 3984*) b. Feb. 11, 1840, Halcottsville, N. Y.; d. May 12, 1888, Walton, N. Y.; m. Jan. 21, 1864, Ursula Birdsall, b. Apr. 17, 1840, Middletown, N. Y. Her res. Otego, N. Y.

They had one child.

8201. Olive D[9]., b. Mar. 14, 1866, Franklin, N. Y.

3988. ELECTA M.[8] SANFORD (*same descent as 3984*) b. June 2, 1844, Halcottsville, N. Y.; m. Jan. 7, 1867, Jayson A. Morse, b. Apr. 2, 1835, Halcottsville, N. Y. Res. Halcottsville, N. Y.

They had five children, all born in Halcottsville, N. Y.

8202. Ulysses G.[9] Morse, b. July 7, 1868.
8203. Sanford J. Morse, b. May 15, 1871; m. Jan. 1, 1896, Hattie Hull (*See 8251.*) Res. Halcottsville, N. Y.
8204. Bertha P. Morse, b. Oct. 31, 1878; m. June 8, 1904, Charles B. Streeter, b. July 10, 1874, Fleischmans, N. Y.
8205. Albert E. Morse, b. Feb. 7, 1882.
8206. Julia A. Morse, b. Jan. 28, 1886.

3989. GEORGE T.[8] SANFORD (*same descent as 3984*) b. Jan. 13, 1846, Halcottsville, N. Y.; m. Nov. 11, 1874, Anna M. Ranz, b. Nov. 21, 1857, Lititz, Pa.

Mr. Sanford enlisted in the 144th Reg't. N. Y. Vols. and served his term. Leaving the Army he went West and served fifteen years as guide on the overland route from St. Joseph, Mo., to Salt Lake City. Res. Somerset, Mich.

They had three children.

8207. Elmer E.[9], b. Nov. 12, 1877, Sandwich, Ill.; res. Jackson, Mich.
8208. Harry L., b. Mar. 18, 1881, Margaretville, N. Y.
8209. May, b. Mar. 30, 1891, Brooklyn, Mich.

3991. JACOB[8] VAN BENSCHOTEN (*Charlotte 1655, William 701, Thomas 245, Samuel 90, Samuel 19, Samuel 4, Thomas 1*) b. Jan. 22, 1824; d. Sept. 30, 1895; m. (1) 1846, Barbara Johnson of Bovina, N. Y., b. Dec. 28, 1816; d. Nov. 28, 1887; m. (2) Jan. 12, 1892, Emma Beihler.

He had three children by first marriage.

8210.+William[9] Van Benschoten, b. Feb. 2, 1847; m. Frances Swart.
8211.+Alexander Van Benschoten, b. Oct. 2, 1849; m. Mary O'Connor.
8212.+Almira Van Benschoten, b. Mar. 13, 1854; m. James Scott.

3992. HULDAH[8] VAN BENSCHOTEN (*same descent as 3991*) b. July 1, 1825; d. Jan. 25, 1872; m. Jeremiah Greene Reynolds, b. July 26, 1821; d. May 28, 1901.

They had five children.

8213.+William D.[9] Reynolds, b. Mar. 13, 1846; m. Orriet O'Connor.
8214. Delilah J. Reynolds, b. Aug. 27, 1848; d. Oct., 1907.
8215. Lucy C. Reynolds, b. Apr. 16, 1850; m. George Davis.
8216. John Hanford Reynolds, b. Jan. 5, 1852.
8217.+Betsey Ann Reynolds, b. Dec. 18, 1854; m. Charles Sweeney.

3993. JOHN[8] VAN BENSCHOTEN (*same descent as 3991*) b. Oct. 30, 1826; d. Jan. 22, 1870; m. Feb. 12, 1856, Lucy Hull, b.

May 20, 1832; d. July 26, 1878.

They had five children.

8218. Mary[9] Van Benschoten, b. Apr. 23, 1857; m. Dec. 22, 1880, Cornelius E. Swart.

8219.+Jane Van Benschoten, b. Apr. 2, 1859; m. Robert Dowie.

8220. James Van Benschoten, b. Jan. 7, 1861.

8221. William Eric Van Benschoten, b. Apr. 28, 1863; d. July 24, 1878.

8222. Friend Hull Van Benschoten, b. May 14, 1868; d. Feb. 21, 1879.

3994. JANE[8] VAN BENSCHOTEN (*same descent as 3991*) b. Jan. 23, 1831; d. July 22, 1883; m. Apr., 1849, Robert Dickman, b. Jan., 1825; d. Nov. 10, 1905.

They had two children.

8223.+John[9] Dickman, b. Apr. 5, 1850; m. Marie Davis.

8224.+Mary Charlotte Dickman, b. May 20, 1860; m. Luman Brown.

3995. NELSON[8] VAN BENSCHOTEN (*same descent as 3991*) b. Feb. 16, 1833; m. Feb. 19, 1851, Agnes Miller, b. May 1, 1831.

They had two children.

8225.+William Francis[9] Van Benschoten, b. Oct. 14, 1852; m. Thankful Sanford.

8226. Henry Oscar Van Benschoten, b. Mar. 11, 1856; m. Feb. 25, 1879, Fezon H., dau. of William R. and Antoinette Sanford, b. Jan. 20, 1859, Dunraven, N. Y.; d. May 5, 1906. No children. Res., Margaretville, N. Y.

3996. RUANNA[8] VAN BENSCHOTEN (*same descent as 3991*) b. May 1, 1835; d. Nov. 21, 1906; m. Jan. 21, 1858, Henry J. Yaple, b. Jan. 12, 1834; d. Dec. 14, 1894.

They had three children.

8227. Cornelius B.[9] Yaple, b. Aug. 17, 1867; m. (1) Aug. 21, 1890, Ella May Tompkins; m. (2) Aug. 28, 1906, Mamie McKee.

8228. Hattie C. Yaple, b. Apr. 23, 1870; d. Aug. 28, 1886.

8229.+William F. Yaple, b. Jan. 7, 1874; m. Bertha Lunn.

3999. CORNELIUS D.[8] SANFORD (*William 1656, William 701, Thomas 245, Samuel 90, Samuel 19, Samuel 4, Thomas 1*) b. Nov. 17, 1830, New Kingston, N. Y.; d. Feb. 16, 1907, Middletown, N. Y.; m. (1) Jan. 15, 1852, Sarah M. Faulkner, b. Aug. 5, 1830, Margaretville, N. Y.; d. Apr. 23, 1892, New Kingston, N Y.; m. (2) Sept. 13, 1893, Mrs. Mary A. Faulkner.

None of his boys use intoxicating liquors nor tobacco in any form. Res. Margaretville, N. Y.

He had twelve children by first and one by second marriage, all born in New Kingston, N. Y.

8230.+Herman D.[9], b. Dec. 25, 1852; m. Savannah Shoemaker.
8231.+George W., b. Mar. 20, 1854; m. Martha Streeter.
8232.+John H., b. Aug. 27, 1855; m. Mary Dickson.
8233. William C., b. Apr. 24, 1857; m. Dec. 3, 1889, Margaret J. Tompkins, b. Apr. 18, 1871, Arena, N. Y. No children. Res., New Kingston, N. Y.
8234. Susan J., b. May 28, 1859; d. Mar. 26, 1861, New Kingston, N. Y.
8235.+Emory J., b. Nov. 18, 1860; m. Julia Palmater.
8236.+Hattie C., b. July 27, 1863; m. David Scott.
8237.+Lyman F., b. Mar. 18, 1865; m. Minnie Koig.
8238.+Frank L., b. Feb. 24, 1867; m. Mary Roney.
8239.+Sarah Eva, b. May 4, 1869; m. William Hodge.
8240.+Mary E., b. Apr. 13, 1871; m. F. Gleason Simmons.
8241.+Emma J., b. July 4, 1873; m. William Vermilya.
8242. Hazel Pearl, b. July 5, 1894.

4000. MARANSA J.[8] SANFORD (*same descent as 3999*) b. Dec. 7, 1833, New Kingston, N. Y.; d. 1891; m. 1857, Eleanor C. Tait. Mr. Sanford served in the Civil War.

They had seven children.

8243. James W.[9], b. 1860; d. June 27, 1867.
8244.+Lucy A., b. Sept. 9, 1862; m. Lawrence "Potter."
8245.+Daniel T., b. July 13, 1867; m. Edith Teed.
8246. John R.
8247. Jay W., b. May 11, 1870; unm.
8248. Hermon M., b. Apr. 30, 1873; unm.
8249. Harriet A., b. May 16, 1877.

4002. HARRIET AMANDA[8] SANFORD (*same descent as 3999*) b. Nov. 6, 1843, New Kingston, N. Y.; m. May 7, 1867, Dennis Howard Hull. Res. Halcottsville, N. Y.

They had five children.

8250.+Chauncey S.[9] Hull, b. Sept. 23, 1868; m. Irene Lawrence.
8251. Hattie E. Hull, b. Oct. 21, 1869; m. Sanford J. Morse (*see 8203*). Res., Halcottsville, N. Y.
8252. Achia E. Hull, b. Oct. 25, 1872; d. Apr. 19, 1897.
8253.+Amelia C. Hull, b. May 12, 1875; d. Oct. 23, 1903; m. Ira Lawrence.
8254. Adelia S. Hull, b. May 12, 1875; m. Cornelius Jones Sanford (*see 12807*).

4004. WESLEY W.[8] SANFORD (*Maransa 1659, William 701, Thomas 245, Samuel 90, Samuel 19, Samuel 4, Thomas 1*) b. Mar. 26, 1841, Middletown, N. Y.; m. Katie ——.

They had two children.

8255.+Matie B.[9], b. Dec. 22, 1869; m. Clarence Streeter.
8256.+Frances H., b. Dec. 20, 1874; m. Orson Buck.

4005. JONES M.[8] SANFORD (*same descent as 4004*) b. 1851, Hobart, N. Y.; m. 1876, Carrie Hoffman, b. 1849, Dunraven, N. Y. Res. Margaretville, N. Y.

They had two children.

8257. Clarke A.[9], b. 1878, Garner, Ia. Editor of the Catskill Mountain News at Margaretville, N. Y.
8258. Courtney R., b. 1880, Sidney, N. Y. Assistant Cashier of the People's National Bank, Margaretville, N. Y.

4006. ROSS M.[8] SANFORD (*same descent as 4004*) b. 1853; m. Fannie McClelland, b. 1856, Hobart, N. Y. Res. Stamford, N. Y. Mr. Sanford is proprietor of a summer boarding house.

They had six children, all except Lizzie born in Stamford, N. Y.

8259. Lizzie[9], b. 1877, Center Junction, Ia.; d. 1882.
8260. Blanche, b. 1881; d. 1884.
8261. Robert M., b. 1884.
8262. G. DeWitt, b. 1890.
8263. Marguerite, b. 1893.
2864. Charles K., b. 1895.

4009. MARY E.[8] SANFORD (*William 1669, Thomas 707, Thomas 245, Samuel 90, Samuel 19, Samuel 4, Thomas 1*) b. Sept. 1836, in N. Y. State; d. 1881, Mosinee, Wis.; m. 1862, Joseph Dessert. Mrs. Dessert is buried in Mosinee, Wis.

They had one child.

8265.+Stella[9] Dessert, b. 1865; m. Henry Thompson.

4010. ELIZA[8] SANFORD (*John 1670, Thomas 707, Thomas 245, Samuel 90, Samuel 19, Samuel 4, Thomas 1*) b. Nov. 17, 1836, Newtown, Ct.; m. (1) 1852, John Wolf; m. (2) —— Horr.

She had two children by first and one by second marriage.

8266.+Hattie[9] Wolf, b. July 9, 1853; m. (1) Clifton Tabor; m. (2) —— Harris.

8267. George Wolf, b. May 20, 1856.
8268. Almer Inor, b. 1869.

4011. RUTH A.[8] SANFORD (*same descent as 4010*) b. Sept. 1838, Newtown, Ct.; m. (1) Sylvester Cove; m. (2) Mar. 31, 1883, Axle Edstrom. Res., Mosinee, Wis.

She had one child by first marriage.

8269. Kittie B.[9] Cove, b. July 12, 1873; m. Sept. 4, 1992, Arden Parento. Res., Mosinee, Wis.

4013. OSCAR A.[8] SANFORD (*same descent as 4010*) b. Apr., 1844, Newtown, Ct.; m. Dec., 1871, Stena Peterson.

They had one child.

8270.+James A.[9], b. July 27, 1879, in Wisconsin.

4015. BETTY A.[8] SANFORD (*same descent as 4010*) b. July, 1851 in Wisconsin; m. (1) 1877, Austin Ostenson; m. (2) 1882, A. Parker.

She had one child by second marriage.

8271. Betty[9] Parker, b. 1883.

4016. SARAH A.[8] SANFORD (*same descent as 4010*) b. July, 1851, in Wisconsin; m. Nov., 1875, Thomas Lawrence. Res. Hartford, Wis.

They had three children.

8272.+Cora[9] Lawrence, b. Mar. 5, 1877; d. Dec. 7, 1903; m. Gad Barney.
8273. Lewis Lawrence, b. 1878.
8274. Ida Lawrence, b. Apr. 21, 1879; m. Jan. 25, 1905, Arthur Elsberner.

4018. MARY E.[8] SANFORD (*George 1671, Thomas 707, Thomas 245, Samuel 90, Samuel 19, Samuel 4, Thomas 1*) b. May 26, 1845; m. Dec. 19, 1864, H. A. Forbes. Res. LaCrosse, Wis.

They had four children, all born in Wisconsin.

8275.+Frank S.[9] Forbes, b. July 27, 1866; m. Yelvie Krause.
8276. Ina Forbes, b. 1871.
8277. Allen Forbes, b. 1876. Res., Hartford, Wis.
8278. Mary A. Forbes, b. July, 1881. Res., LaCrosse, Wis.

4019. FRANK SANFORD (*same descent as 4018*) b. Aug. 2, 1848; m. Feb. 22, 1875, Viola Harris.

They had four children.

8279. May[9], b. 1876.
8280. George E., b. 1878.
8281. Herbert.
8282. Frank.

4021. EMILY E.[8] PATCHIN (*Mary 1672, Thomas 707, Thomas 245, Samuel 90, Samuel 19, Samuel 4, Thomas 1*) b. June 6, 1847, in New York; m. Dec. 7, 1875, N. Folts, Res. Ripon, Wis.

They adopted a child.

8283. Lillie[9] Folts.

4022. REV. DAVID A.[8] SANFORD (*Abel 1673, Thomas 707, Thomas 245, Samuel 90, Samuel 19, Samuel 4, Thomas 1*) b. June 16, 1850, in Wisconsin; m. Aug. 16, 1880, Mary E. Elliott. Mr. Sanford is a minister in Dixon, Wyo. He has furnished the data for his line.

They had two children.

8284. Grace A.[9], b. July 16, 1882, Mitchell, So. Dak.
8285. George A., b. Nov. 15, 1886, Rowland, So. Dak.

4023. ALBERT C.[8] SANFORD (*same descent as 4022*) b. Mar. 7, 1852; m. May 24, 1874, Irene Blair. Res. Ellsworth, Wis.

They had two children.

8286.+Charles W.[9], b. Sept. 13, 1877; m. ——— Brown.
8287.+Lula E., b. July 11, 1883; m. Clarence Bacon.

4025. CHARLES E.[8] SANFORD (*same descent as 4022*) b. June 13, 1856; m. Feb. 4, 1884, Ida Phelps. Res. Ellsworth, Wis.

They had eight children.

8288. William A.[9], b. Dec. 31, 1884.
8289. Harry, b. 1888.
8290. Oscar, b. 1892.
8291. Alfred, b. 1895.
8292. Mary, b. 1897.
8293. James.
8294. George H.
8295. Boy, b. 1908.

4029. EMMA J.[8] SANFORD (*same descent as 4022*) b. Aug. 6, 1866; m. Louis Borchardt. Res. Rubicon, Wis.

They had three children, all born in Wisconsin.

8296. Eva E.[9] Borchardt, b. Oct. 19, 1893.

8297. Hubert Borchardt, b. Feb. 10, 1897.
8298. Alice Borchardt, b. 1903.

4030. PEMBROKE S.[8] TILLSON (*Sarah 1674, Thomas 707, Thomas 245, Samuel 90, Samuel 19, Samuel 4, Thomas 1*) b. 1843, in Wisconsin; m. 1870, Carrie Emerson. Res. Manitowoc, Wis.

They had five children.

8299. Edwin M.[9] Tillson, b. Aug. 29, 1872.
8300. Blanche Evelyn Tillson, b. Apr. 8, 1874.
8301. Frank P. Tillson, b. Mar. 27, 1876.
8302. Carrie Louise Tillson, b. May 5, 1877.
8303. Bessie J. Tillson, b. Oct. 10, 1879.

4031. ELLA E.[8] TILLSON (*same descent as 4030*) b. Feb. 1848, in Wisconsin; m. 1870, Henry E. Lomas. Res. Cresco, Ia.

They had two children.

8304.+May E.[9] Lomas, b. 1873; m. Charles Burgers.
8305.+Edward Lomas, b. 1877; m. Maude Sherbonde.

4032. EVA E.[8] TILLSON (*same descent as 4030*) b. May, 1854, in Wisconsin; m. 1879, Robert Thomson.

They had six children.

8306. Robert M.[9] Thomson, b. 1881; m. 1907, Jessie Steinman. Res., Cresco, Ia.
8307. Sarah Thomson, b. 1883.
8308. Arthur Thomson, b. 1885; m. 1907, Georgia James.
8309. Percy Thomson, b. 1887.
8310. William Thomson, b. 1889.
8311. Mary E. Thomson, b. 1891.

4033. GEORGE[8] TILLSON (*same descent as 4030*) b. 1860, in Wisconsin; m. Feb. 18, 1885, Cora M. Covey.

They had two children, born in Iowa.

8312. Georgiana[9] Tillson, b. 1886.
8313. Estella Tillson, b. 1888.

4034. WILLIAM[8] TILLSON (*same descent as 4030*) b. 1867 in Wisconsin; m. 1895, Allie Burdick.

They had two children, born in Iowa.

8314. Gladys[9] Tillson, b. 1896.
8315. Charles Tillson, b. 1899.

4037. NANCY[8] SANFORD (*Apollos 1678, Caleb 710, Amos 246, Samuel 90, Samuel 19, Samuel 4, Thomas 1*) b. Jan. 30, 1814, Blenheim, N. Y.; d. 1878, Blenheim, N. Y.; m. Andrew Martin.

They had one child.

8316. Sanford[9] Martin, dec. Left eight children.

4039. LUCINDA[8] SANFORD (*same descent as 4037*) b. Feb. 5, 1819, Blenheim, N. Y.; d. Mar. 23, 1898, Gilboa, N. Y.; m. Rufus Ellison.

They had two children.

8317. "Orlander"[9] Ellison, b. Dec. 6, 1854.
8318. Sidney Ellison. Res., Gilboa, N. Y.

4040. VIOLETTA[8] SANFORD (*same descent as 4037*) b. Aug. 31, 1821, Blenheim, N. Y.; d. Apr. 19, 1890, Gilboa, N. Y.; m. Daniel Ellison.

They had a daughter.

8319. Martha[9] Ellison, b. Dec. 29, 1854.

4041. MELVIN EDWIN[8] SANFORD (*same descent as 4037*) b. Oct. 12, 1827, Blenheim, N. Y.; d. May 25, 1902, Waverly, Pa.; m. Mar. 30, 1855, Emeline Smith, b. Jan. 30, 1834, Dalton, Pa.

They had four children, all born in Dalton, Pa.

8320.+Dayton M.[9], b. Jan. 1, 1857; m. Allie Smith.
8321. Flora A., b. Aug. 23, 1861; unm. Res., Waverly, Pa.
8322. Walter Apollos, b. Oct. 6, 1863. Res., Waverly, Pa.
8323.+Emma I., b. Sept., 1867; d. June 16, 1897; m. Arthur David.

4042. VERNON APOLLOS[8] SANFORD (*same descent as 4037*) b. Oct. 14, 1829, Blenheim, N. Y.; d. Mar. 29, 1905, Arkville, N. Y.; m. Feb. 14, 1853, Julia Frances Haines, b. Dec. 23, 1835, Manorkill, N. Y.; d. June 16, 1901, Arkville, N. Y.

They had four children, all except Willis born in Gilboa, N. Y.

8324. Willis[9], b. Apr. 19, 1850, Blenheim, N. Y. Res., Big Indian, N. Y.
8325.+Adella, b. Sept. 9, 1858; m. Charles Persons.
8326.+Bertha, b. Nov. 25, 1868; m. Jay Avery.
8327.+Millie, b. Sept. 20, 1873; m. Frank Osterhout.

4044. ADALINE[8] SANFORD (*David 1680, Caleb 710, Amos 246, Samuel 90, Samuel 19, Samuel 4, Thomas 1*) b. June 23, 1819; m. Mathias Campbell.

They had five children.

8328. Jerome[9] Campbell. Res., North Blema, N. Y.
8329. Edward Campbell. Res., Greig, N. Y.
8330. Henry Campbell. Res., Albany, N. Y.
8331. Lucinda Campbell, m. ——— Noahholt.
8332. Alexander Campbell. Res., Hunter's Land, N. Y.

4046. CALEB[8] SANFORD (*same descent as 4044*) b. July 16, 1824, Broome, N. Y.; d. Sept. 24, 1895; m. Dec. 31, 1846, Maria Rivenburg, b. Dec. 5, 1828, Broome, N. Y.; d. May 30, 1886.

They had eight children, all except Ermon and Hattie born in Broome, N. Y.

8333.+James A.[9], b. Mar. 29, 1848; m. Lucy Putman.
8334. George A., b. Feb. 17, 1850; m. Mar. 22, 1872, Carrie Bogardis. A farmer at South Durham, N. Y.
8335.+Mary F., b. May 23, 1852; m. Alexander Dowling.
8336.+Ida M., b. Mar. 5, 1854; m. Harvey DeLaMater.
8337.+Lillie, b. Sept. 27, 1859; m. W. W. Post.
8338.+Minnie, b. Apr. 7, 1861; m. ——— Fatum.
8339.+Ermon W., b. Dec. 3, 1867; m. Emma Shoemaker.
8340.+Hattie, b. Aug. 17, 1872; m. Charles Shoemaker.

4049. CHANCELLOR[8] SANFORD (*same descent as 4044*) b. June 29, 1828. Lived in Chicopee, Mass.

They had one child.

8341. Arthur[9].

4050. CYNTHIA[8] SANFORD (*same descent as 4044*) b. May 2, 1830; m. Sept. 30, 1847, Stephen Dickinson.

They had five children.

8342. Herbert[9] Dickinson. Res., Shellsburg, Ia.
8343. Elmer Dickinson. Res., Shellsburg, Ia.
8344. Leonard Dickinson. Res., Shellsburg, Ia.
8345. Nellie Dickinson, m. ——— Heath. Res., Shellsburg, Ia.
8346. Alonzo Dickinson. Res., Chicago, Ill.

4055. EZRA[8] SANFORD (*Ezra 1682, Ezra 711, Amos 246, Samuel 90, Samuel 19, Samuel 4, Thomas 1*) b. Dec. 2, 1820, Byron, N. Y.; d. July 25, 1900, Tecumseh, Mich.; m. 1845, Cornelia Merrill, b. Feb. 28, 1820, Byron, N. Y.; d. Jan. 2, 1909, Tecumseh, Mich.

They had six children.

8347. Winfield Scott[9], d. June, 1900, Wells Co., No. Dak.
8348. Webster LaMartin, b. 1849, Saline, Mich. Res., Seattle, Wash.

8349. Merrill Poindexter, b. June 16, 1854, Aurora, Ind.; unm. Res., Harvey, No. Dak.
8350. Charles E., b. Oct. 4, 1856, Aurora, Ind.
8351. Sheridan. Res., Adrian, Mich.
8352. Clara, b. 1865, Saline, Mich.; d. 1868, Saline, Mich.

4056. WILLIAM[8] SANFORD (*same descent as 4055*) b. Mar. 20, 1822, Byron, N. Y.; m. 1845, Mary E. Parsons. Res. Charlotte, Mich.

They had four children.

8353. Marion[9], m. Harry Brown of Sykestown, North Dak.
8354. Elva., m. William Wright. Resided in Sykestown, North Dak.
8355. Almon C., b. 1857; m. Feb., 1886. Res., Grand Rapids, Mich.
8356. George Poindexter, b. 1867.

4059. ANN MARIA[8] SANFORD (*same descent as 4055*) b. Oct. 17, 1829, Byron, N. Y.; m. 1846, Amzy Crane, d. 1870. Resided on a farm in Kilbourne, Ill.

They had two children.

8357. Jennie[9] Crane.
8358. George Crane.

4063. CHARLES A.[8] SANFORD (*same descent as 4055*) b. Apr. 16, 1838, Washtenaw Co., Mich.; m. Sept. 3, 1868, Elizabeth Gertrude Barker, b. Oct. 7, 1838, Oakfield, N. Y.; d. Jan. 2, 1909, Hunter's Hot Springs, Mont.

Mr. Sanford was born in a log cabin and reared in the usual rural way. He entered the University of Michigan in 1861 and took the degree of A. B. in 1866. During 1865 he was Paymaster's clerk in government service. He was present in Ford's Theater when President Lincoln was assassinated Apr. 14, 1865. In 1869 he received the degree of M. A. For nine years he was in the school work of Lansing, Mich., and for very nearly seven of the nine, 1876 to 1883, was superintendent of schools. He resigned owing to ill health and went to North Dakota. At one time he owned 1600 acres of land. In 1897 he founded the Courtenay Gazette, which he sold in 1900. In 1899 he was a member of the Legislature, serving as chairman of the Committee on Education, a member of the Committee on Appropriations, etc. At one time he was a member of the State Board of Agriculture. For some years he was largely interested in stock-raising and wrote many articles on dairying which were generously quoted. In 1903 he visited England, France

and the countries about the Mediterranean. He and his wife were for many years members of the Presbyterian Church. They had no children of their own. Res. Courtenay, N. Dak.

They adopted one child.

8359.+Myrtle Gertrude[9] Phillips, b. Nov. 2, 1874; m. John Bradford. She was adopted by Mr. and Mrs. Sanford Dec. 17, 1890, and her name was changed to Myrtle Gertrude Sanford.

4066. ALICE ELIZABETH[8] SANFORD (*Charles 1691, Amos 717, Amos 246, Samuel 90, Samuel 19, Samuel 4, Thomas 1*) b. Aug. 16, 1852, Weatogue, Ct.; m. Dec. 24, 1875, Eugene S. Williams. Res. Winchester, Ct.

They had thirteen children.

8360. Walter Enoch[9] Williams, b. Oct. 5, 1876, Lime Rock, Ct. Res., Hartford, Ct.
8361. Benjamin F. Williams, b. Dec. 30, 1877, Lime Rock, Ct. Res., Torrington, Ct.
8362. Charles Sanford Williams, b. Aug 18, 1878, Cornwall Hollow, Ct.
8363. Ruth Williams, b. Sept. 13, 1881, Cornwall Hollow, Ct.; d. Oct. 3, 1881.
8364. Mary Dunbar Williams, b. Mar. 27, 1883, Cornwall Hollow, Ct.; m. Oct. 6, 1907, Wilbur L. Goodenough of Winchester, Ct. Res., Winsted, Ct.
8365. Alice Elizabeth Williams, b. Sept. 26, 1884, Cornwall Hollow, Ct.
8366. John S. Williams, b. Dec. 9, 1885, Cornwall Hollow, Ct.
8367. Catherine Russell Williams, b. Nov. 10, 1887, Torrington, Ct.
8368. Julia Williams, b. Dec. 25, 1889, Torrington, Ct.
8369. Eugene Samuel Williams, b. Apr. 14, 1891, Winchester, Ct.
8370. Emma Ruth Williams, b. Nov. 6, 1892, Winchester, Ct.
8371. Joseph Williams, b. Feb. 16, 1894, Winchester, Ct.
8372. Abraham L. Williams, b. Nov. 3, 1895, Winchester, Ct.

4067. EMMA RUTH[8] SANFORD (*same descent as 4066*) b. June 20, 1856, Wells Hill, Ct.; m. Oct. 25, 1876, Charles M. Dean, d. Mar. 12, 1901, Hartford, Ct.; buried at Patterson, N. Y. Res. Winsted, Ct.

They had two children, born in Winsted, Ct.

8373. Grace Abigail[9] Dean, b. Sept. 7, 1884.
8374. Samuel Sanford Dean, b. Aug. 18, 1891.

4071. HENRY WHITE[8] SANFORD (*same descent as 4066*) b. Jan. 6, 1867, Lime Rock, Ct.; d. Dec. 22, 1893, Winsted, Ct.; m. May 22, 1888, Lottie Sheldon. Her res. Winsted, Ct.

They had four children, all except Edna born in Winsted, Ct.

8375. Edna[9], b. July 3, 1889, Lime Rock, Ct.
8376. Amos Henry, b. Sept. 6, 1890.
8377. Samuel Millard, b. Apr. 3, 1893.
8378. Henrietta, b. July 27, 1894.

4074. REV. ISAAC[8] SANFORD (*Elias 1696, Isaac 727, Samuel 252, Samuel 90, Samuel 19, Samuel 4, Thomas 1*) b. Apr. 27, 1815, Newtown, Ct.; d. Jan. 20, 1909, Middlefield, Ct.; m. Dec. 5, 1841, Lovisa Ann Weeks, b. Feb. 9, 1821, Patchogue, N. Y. Mr. Sanford was a minister of the Methodist Church, in which he held many pastorates. Her res. Middlefield, Ct.

They had four children.

8379.+Elias Benjamin[9], b. July 6, 1843; m. Martha Sanford.
8380.+Wilbur Fisk, b. May 20, 1845; d. Dec. 12, 1880; m. Mrs. Miriam McIntyre.
8381. Ellen Lovisa, b. Dec. 18, 1847, Goshen, Ct.; unm. Res., Middlefield, Ct.
8382.+Lydia Ann, b. Mar. 4, 1850; m. Henry Weeks.

4075. LOCKWOOD[8] SANFORD (*same descent as 4074*) b. Apr. 5, 1817, Waterbury, Ct.; d. Nov. 22, 1890, New Haven, Ct.; m. Apr. 7, 1844, Almirah, dau. of Asaph and Betsey (Abbey) Smith of Ashford Ct., b. Feb. 15, 1810, East Windsor, Ct.; d. Dec. 7, 1891, New Haven, Ct.

They had four children.

8383. George Lockwood[9], b. Mar. 15, 1848; d. Aug. 2, 1848.
8384. Frederick Lockwood, b. May 9, 1849, New Haven, Ct.; m. Oct. 20, 1892, Isabella Lydia Brown, b. Oct. 10, 1863, N. Y. City. No children.
8385. Henry Francis, b. Mar. 23, 1851; d. Aug. 31, 1852.
8386. Henrietta Frances, b. Nov. 12, 1853; d. Mar. 2, 1902; unm.

4076. JOSEPH BURRAL[8] SANFORD (*same descent as 4074*) b. Feb. 11, 1821, Munroe, Ct.; d. Sept. 25, 1897, Island Pond, Pa.; m. Sept. 10, 184—, Mary Jane Woodmansee, b. Nov. 20, 1824, Preston, Pa.; d. Sept. 21, 1883.

Mr. Sanford was a farmer and lumberman at Island Pond, Pa. He held various town offices at Preston, Pa.

They had nine children, all born in Winwood, Pa.

8387.+Sarah Lucretia[9], b. Aug. 3, 1844; m. Charles Allen.
8388.+Daniel Lindsley, b. Dec. 19, 1846; m. (1) Catherine Allen; m. (2) Lucretia Stanton.
8389.+Francis Burral, b. Feb. 3, 1847; m. (1) Emily Muzzy; m. (2) Mary Melius.

8390.+Edgar Joseph, b. Sept. 28, 1848; d. Dec. 17, 1906; m. (1) Georgiana Kilpatrick; m. (2) Mary Dow.
8391.+James Calvin, b. June 21, 1850; d. Dec. 31, 1903; m. Aspia Haynes.
8392.+William Henry, b. Apr. 5, 1852; m. Malinda Dix.
8393. Harriet Elvira Jane, b. Mar. 4, 1854; d. June 28, 1860, Preston, Pa.; and was buried there in "Little York Cemetery", which was given to the public by her father.
8394. Annie Flora, b. May 27, 1861; m. Sept. 28, 1889, Clarke Kilpatrick, b. Oct. 11, 1870. No children. Res., Jerwyn, Pa.
8395.+Luman Ellsworth, b. May 10, 1863; m. Elizabeth Dix.

4077. SARAH[8] SANFORD (*same descent as 4074*) b. Apr. 6, 1823, Monroe, Ct.; d. Feb. 16, 1863, Preston, Pa.; m. Jan. 30, 1848, Stephen Niles.

They had five children.

8396. Sanford Elias[9] Niles, d. early.
8397.+Sanford Niles, m. Belle Numford.
8398. Henry Niles, dec.
8399. "Bird" Niles.
8400. Jennie Niles, dec.

4078. FRANCIS ASBURY[8] SANFORD (*same descent as 4074*) b. Jan. 10, 1825, Monroe, Ct.; d. Feb. 11, 1869, Preston, Pa.; m. Feb. 4, 1846, at Hartford, Pa., Harriet E. Rice, b. Feb. 18, 1827; d. Mar. 6, 1874, Preston, Pa.

They had nine children.

8401. Dexter Olin[9], b. Feb. 23, 1848, Harford, Pa.; d. Mar. 22, 1848, Harford, Pa.
8402.+Sarah Justina, b. Apr. 22, 1849; d. Jan. 11, 1893; m. (1) Marvin Lord; m. (2) George Yuncle.
8403.+Henry Jones, b. July 8, 1851; m. (1) Lizzie Higgins; m. (2) Zula Rogers.
8404. Willis Brewster, b. July 8, 1853; d. Aug. 2, 1854, Hartford, Pa.
8405.+Harvey Willard, b. July 4, 1855; m. Adelia Hatch.
8406.+Joseph Rice, b. Mar. 13, 1858; m. (1) Ida Kilpatrick; m. (2) Amelia Cox.
8407.+Mary Sibley, b. Nov. 26, 1861; m. Edwin Butters.
8408. Edson Bristol, b. Mar. 13, 1864, Preston, Pa.; d. Mar. 3, 1888.
8409.+Frances Elizabeth, b. Aug. 11, 1866; m. Arta Sweet.

4079. EDSON[8] SANFORD (*same descent as 4074*) b. Oct. 18, 1826, Monroe, Ct.; m. (1) Diantha Harter; m. (2) July 12, 1869, Elizabeth Gleason, b. 1840. Res. Brooklyn, N. Y.

Mr. Sanford served four years in the war, 1861 to 1865. He is a member of the firm of Sanford & Co., Wood engravers, Meriden, Ct.

He had two children.

8410. Kate[9], m. Rev. Harry Petthis. Res., Brooklyn, N. Y.

8411. Clarence E., b. Jan. 12, 1871, Thomaston, Me. Is an electrician in N. Y. City.

4081. LUMAN WAYNE[8] SANFORD (*same descent as 4074*) b. July 11, 1832, Munroe, Ct.; m. (1) May 1, 1861, at Table Rock, Neb., Sarah Frances Cook, b. 1841, in Illinois; d. Dec. 1876, in Neb.; m. (2) Sept. 23, 1880, Mrs. Olive Gelatt.

In 1839 Mr. Sanford moved with his parents to Preston, Pa., where they resided until 1846, removing to Sandy Hook, Ct. He began working at the carpenter's trade in Preston, continuing until 1857, when he went to Table Rock, Neb. In 1860 he went with a party to the Pike's Peak gold diggings, returning to Table Rock in the fall. He served from 1862 to 1865 in the Civil War. In 1895 he bought a house and lot in Gibson, Pa. Res. Thompson, Pa.

He had two children by first marriage, born in Table Rock, Neb.

8412. Alice L.[9], b. Apr. 13, 1862; d. June 6, 1863.

8413. Gustavus Ulysses, b. Apr. 27, 1866; d. Sept. 27, 1897; m. 1895, Estella Campbell, b. July 4, 1868.

4082. SUSAN JANE[8] SANFORD (*same descent as 4074*) b. Mar 23, 1835, Monroe, Ct.; d. Dec. 6, 1907; m. Joseph Bearce Weed, b. Sept. 18, 1830, Danbury, Ct. They lived in Sandy Hook until 1865, then moved to Preston, Pa.

Mr. Weed enlisted in Sept. 1861, at Newtown, Ct.; in Co. I, 8th Reg't. Conn. Vol. Inf., and was discharged July 15, 1865, for disability, at U. S. General Hospital, Fortress Monroe, Va. He was color Sergeant at Cold Harbor, June 4, 1864, where he was wounded in spine and permanently disabled. When a young girl Mrs. Weed changed her name from Susannah to Susan.

They had five children.

8414. Henry LaFayette[9] Weed, b. May 30, 1858, Norwich, N. Y.; unm.

8415.+Arthur Joseph Weed, b. June 7, 1860; dec.; m. Effie Simpson.

8416.+Josephine A. Weed, b. Sept. 16, 1864; m. Lauren Curtis.

8417. Susan M. Weed, b. Feb. 13, 1868, Preston, Pa.; d. Apr. 20, 1889; unm.

8418.+Lillian J. Weed, b. July 19, 1872; d. Oct. 29, 1906; m. Egbert Gardiner.

4083. ELIAS FAYERWEATHER[8] SANFORD (*same descent as 4074*) b. Aug. 2, 1837, Monroe, Ct.; m. July 3, 1867, Jeanette Evarts, b. May 10, 1838, Salesbury, Ct.

Mr. Sanford was graduated from Normal School in New Britain, Ct., in 1861. He was a teacher and Civil Engineer. They settled at Ore Hill in Salesbury, Ct., where he now resides. He was Corporal in Co. C, 17th Reg't. Conn. Vol. Inf., from Aug. 18, 1862., to Aug., 1863.

They had one child.

8419. Mary Dalzell[9], b. May 6, 1871, Newtown, Ct.

4084. JERUSHA[8] SANFORD (*Samuel 1697, Isaac 727, Samuel 252, Samuel 90, Samuel 19, Samuel 4, Thomas 1*) b. 1815; Newtown, Ct.; d. Mar. 1842, Southbury, Ct.; m. Feb., 1838, at Newtown, Ct., Zahnon Lyon, a shoemaker. They lived in Weston, Ct. until 1839; in Sandy Hook until Apr. 1, 1840, then in Southbury. She was a teacher for several years.

They had three children.

8420. David Sherwood[9] Lyon, b. Feb. 28, 1839, Weston, Ct. Res., Buchanan, Mich., in 1875.
8421. Infant, b. Feb., 1841; d. ag. six weeks.
8422. Infant, b. Mar., 1842; d. Mar., 1842.

4086. LAURA[8] SANFORD (*same descent as 4084*) b. Aug. 1822, Newtown, Ct.; d. Sept. 3, 1874, Ansonia, Ct.; m. Willis L. Clinton, d. Dec. 15, 1873, Columbus S. Carolina.

They had three children all born in Derby, Ct.

8423. Jane Louise[9] Clinton, b. Set. 20, 1850; d. Feb. 1, 1864, Ansonia, Ct.
8424. Samuel Willis Clinton, b. Feb. 1, 1853; d. 1878, Mayport, Fla.
8425. Anna Sanford Clinton, b. July 12, 1859; d. Sept. 17, 1865, Ansonia, Ct.

4088. FRANCES LOUISA[8] SANFORD (*same descent as 4084*) b. May 28, 1830, Newtown, Ct.; d. Mar. 9, 1901, Danbury, Ct.; m. May 5, 1849, Levi Beers Fairchild, b. May 10, 1828, Newtown, Ct. He is living (1906) at Odd Fellows' Home, Groton, Ct.

They had two children, born in Danbury, Ct.

8426.+Lorenzo[9] Fairchild, b. June 20, 1850; m. Gertrude Taylor.
8427.+Stanley Carlos Fairchild, b. Oct. 14, 1852; d. Sept. 28, 1886; m. Genevieve Williamson.

4089. LORENZO DOW[8] SANFORD (*same descent as 4084*) b. May 28, 1830, Newtown, Ct.; d. May 19, 1896, New Haven, Ct.; m. Apr. 23, 1855, at Derby, Ct., Aurelia Lucinda Norton, of Bristol, Ct., b. Feb. 11, 1836. He was a wood turner, later a telephone operator.

They had one child.

8428.+George Augustus[9], b. Apr. 19, 1857; m. Mary Blakeman.

4090. FREDERICK[8] SANFORD (*same descent as 4084*) b. Aug. 19, 1833, Newtown, Ct.; m. Oct. 17, 1855, Eunice Eliza Clark of Southampton, Mass., b. Feb. 9, 1836. Mr. Sanford came to Derby when 18 years old when he learned the business of carriage painting, which he has carried on from 1855.

They had two children, born in Derby, Ct.

8429. Lillian Mary[9], b. July 1, 1859; d. June 30, 1860, Derby, Ct.
8430.+Frederick Shepard, b. Oct. 7, 1869; m. Lizzie Somers.

4091. MARIETTA[8] SANFORD (*John 1699, Isaac 727, Samuel 252, Samuel 90, Samuel 19, Samuel 4, Thomas 1*) b. Sept. 11, 1842, Newtown, Ct.; m. (1) May 2, 1866, Henry Wakely, b. July 31, 1846, Redding, Ct.; d. Apr. 21, 1871, Redding Ct.; m. (2) Apr. 15, 1873, Fred C. Hungerford, b. Feb. 1, 1849. They settled in Washington, Ct., on Mr. Hungerford's farm.

She had two children by first and one by second marriage.

8431. Jennie Elizabeth[9] Wakely, b. Feb. 11, 1867, Redding, Ct.
8432. Harriet Maria Wakely, b. Dec. 26, 1868, Redding, Ct.; d. Apr. 22, 1869, Sandy Hook, Ct.
8433. John Frederick Hungerford, b. Jan. 17, 1874, Washington, Ct. Res., Torrington, Ct.

4092. JOHN LYMAN[8] SANFORD (*same descent as 4091*) b. Aug. 17, 1843, Sandy Hook, Ct.; m. Jan. 1, 1871, Isabel Judson, b. May 31, 1844, Newtown, Ct. Mr. Sanford is a mechanic.

They had six children.

8434. Robert Howard[9], b. Nov. 4, 1876; d. Mar. 15, 1878.
8435. Edson Bennett, b. Sept. 9, 1879; d. Oct. 12, 1880.
8436. William A., b. Nov. 8, 1881; d. Apr. 9, 1885.
8437. John Lyman, b. July 24, 1883.
8438. Paul Judson, b. Oct. 5, 1884; d. May 20, 1894.
8439. George White, b. Oct. 13, 1887; d. June 26, 1891.

4094. ELLEN MARIA[8] SANFORD (*Luman 1700, Isaac 727, Samuel 252, Samuel 90, Samuel 19, Samuel 4, Thomas 1*) b. May 1, 1841, Pittsfield, Mass.; m. Sept. 16, 1869, in Sandwich, Ill., Albert M. Smith, b. Nov. 6, 1843. Mr. Smith was a farmer. They lived at Ashbury, Ill., until 1871, then at Conway, Ia. He served in the War of 1861.

They had one child.

8440. Louis Albert[9] Smith, b. Aug. 26, 1871, Conway, Ia.

4100. EDWARD ELIZUR[8] NORTHROP (*Elizur 1701, Abiah 737, Samuel 252, Samuel 90, Samuel 19, Samuel 4, Thomas 1*) b. Apr. 17, 1837, Elyria, O.; d. Nov. 9, 1868, Cleveland, O.; m. Martha Robertson, d. Nov., 1903, Elyria, O.

They had two children.

8441. Frank[9] Northrop, d. in infancy.
8442. William Edward Northrop, b. June 30, 1867, Elyria, O.; d. Mar., 1904, Cleveland, O.

4101. CHARLES CLEMENT[8] NORTHROP (*same descent as 4100*) b. Jan. 20, 1839, Elyria, O.; m. (1) Dec. 29, 1862, Harriet A. Groat, b. Jan. 26, 1840; d. Nov. 13, 1864, Elyria, O.; m. (2) Oct. 15, 1868, Mrs. Nettie Lacey Tame, b. Mar. 27, 1840. Res., Cleveland, O.

He had one child by first and four by second marriage.

8443.+Nellie[9] Northrop, b. Nov. 20, 1863; m. Alton Smith.
8444. Lacey Elizur Northrop, b. Apr. 23, 1873; d. Aug. 20, 1873.
8445.+Grace Edith Northrop, b. June 10, 1877; m. Anson Skinner.
8446. Clarence Charles Northrop, b. May 3, 1879.
8447. Herbert Lacey Northrop, b. Sept. 12, 1882; d. July 3, 1901.

4102. CLEMENT[8] HINMAN (*Antoinette 1706, Abiah 737, Samuel 252, Samuel 90, Samuel 19, Samuel 4, Thomas 1*) b. Aug. 16, 1838, Elyria, O.; d. ab. 1903, Chicago, Ill.; m. Mary Titus. Res., Maywood, Ill.

They had three children.

8448. Jessie[9] Hinman, m. May 11, 1893, Frank Grote of Oakland, Cal.
8449. Camilla Hinman, m. Neil Satterlee of Chicago, Ill.
8450.+Smith Hinman, m. Teana McLennon.

4104. ELLEN[8] HINMAN (*same descent as 4102*) b. July 31, 1846, Camden, O.; dec.; m. Eaton Merchant.

They had two children.

8451. Minnie[9] Merchant.
8452. Willie Merchant.

4107. HATTIE[8] HINMAN (*same descent as 4102*) b. Nov. 12, 1856, Avoca, Ill.; m. Sept. 23, 1879, Henry Krueger. Res., Neenah, Wis.

They had four children, all born in Neenah, Wis.

8453. William[9] Krueger, b. Nov. 22, 1880.
8454. James H. Krueger, b. May 15, 1882; m. Sept. 27, 1904, Helen Smithers of Menomonee, Mich.
8455. Antoinette Krueger, b. Feb. 10, 1884.
8456. Carl F. Krueger, b. Nov. 4, 1885.

4108. HENRY SANFORD[8] NORTHROP (*Albert 1709, Abiah 737, Samuel 252, Samuel 90, Samuel 19, Samuel 4, Thomas 1*) b. May 22, 1857, Elyria, O.; m. Dec. 23, 1883, Mary Kerr, b. Dec. 3, 1857, Allegheny City, Pa. Res., Brooklyn, N. Y.

They had four children.

8457. Frederick Kerr[9] Northrop, b. Nov. 9, 1884, Pittsburgh, Pa.
8458. Mary Margaret Northrop, b. Mar. 5, 1886, Pittsburgh, Pa.
8459. Anna Katherine Northrop, b. Mar. 8, 1893, Brooklyn, N. Y.
8460. John Clement Northrop, b. July 27, 1898, Brooklyn, N. Y.

4111. FREDERIC ALBERT[8] NORTHROP (*same descent as 4108*) b. July 2, 1862, Elyria, O.; m. July 20, 1887, Emma Tripp, b. Nov. 6, 1867, De Ruyter, N. Y. Res., Wollaston, Mass.

They had five children.

8461. Albert Henry[9] Northrop, b. Aug. 19, 1888; d. Apr. 25, 1896.
8462. William Clement Northrop, b. May 20, 1891.
8463. Robert Jermaine Northrop, b. Nov. 3, 1894; d. Apr. 29, 1896.
8464. Henry Sanford Northrop, b. Nov. 18, 1896.
8465. Richard Frederick Northrop, b. Sept. 4, 1902; d. Feb. 16, 1904.

4113. CHARLOTTE SANFORD[8] NORTHROP (*same descent as 4108*) b. Feb. 23, 1867, Elyria, O.; m. June 5, 1894, James Campbell Roberts, b. Feb. 1, 1867, Brownsville, Pa. Res., Pittsburgh, Pa.

They had four children.

8466. James Campbell[9] Roberts, Jr., b. Apr. 7, 1895, Pittsburgh, Pa.
8467. Albert Northrop Roberts, b. Feb. 11, 1897, Pittsburgh, Pa.

8468. John Nelson Roberts, b. April 15, 1900, New Brighton; d. Sept. 6, 1903, Ridgeview Park, Pa.
8469. Henry Sanford Roberts, b. Aug. 5, 1903, Pittsburgh, Pa.

4117 JESSIE[8] BURNELL (*Ann 1710, Abiah 737, Samuel 252, Samuel 90, Samuel 19, Samuel 4, Thomas 1*) b. Nov. 5, 1857, Oberlin, O.; m. 1880, Edwin Francis Fobes. Res., Lexington, O.

They had two children.

8470. Francis[9] Fobes. He won a Rhodes scholarship at Harvard, and has studied at Oxford, England.
8471. Olive Fobes.

4119. ELLEN LOUISE[8] SANFORD (*Julius 1712, Josiah 738, Samuel 252, Samuel 90, Samuel 19, Samuel 4, Thomas 1*) b. Jan. 22, 1850, Newtown, Ct.; m. Dec. 24, 1878, Sherwood Thompson, New Haven, Ct. Res., New Haven, Ct.

They had one child.

8472. Paul Sanford[9] Thompson, b. Sept. 10, 1882, New Haven, Ct.; m. Jan. 31, 1906, Marguerite Gilbert Root.

4123. SARAH EDMUNDS[8] SANFORD (*Henry 1713, Josiah 738, Samuel 252, Samuel 90, Samuel 19, Samuel 4, Thomas 1*) b. Aug. 5, 1861, Newtown, Ct.; m. June 7, 1894, Robert H. Beers of Newtown, Ct. He is one of the firm of R. H. Beers & Co., formerly the general dry goods and grocery store of Henry Sanford.

They had two children, born in Newtown, Ct.

8473. Henry Sanford[9] Beers.
8474. Robert Edmund Beers.

4124. EMILY ALICE[8] WHEELER (*Charlotte 1715, Josiah 738, Samuel 252, Samuel 90, Samuel 19, Samuel 4, Thomas 1*) b. May 25, 1852, Newtown, Ct.; m. Sept. 27, 1874, George H. McKee, b. Sept. 4, 1850. Res., Independence, Iowa.

They had four children.

8475. Walter Howard[9] McKee, b. June 19, 1877.
8476. Harriet Alice McKee, b. Dec. 4, 1878; d. Sept. 1, 1879.
8477. Gertrude Isadore McKee, b. Nov. 3, 1879.
8478. Charlotte McKee.

4127. HARRIET JOSEPHINE[8] FULLER (*Mary 1718, Philo 739, Samuel 252, Samuel 90, Samuel 19, Samuel 4, Thomas 1*)

b. Jan. 6, 1859; m. Apr. 20, 1881, William A. Ranney, b. Jan. 6, 1859, Chicago, Ill. Res., Chicago, Ill.

They had four children.

8479. Louise[9] Ranney, b. Apr. 7, 1883.
8480. Josephine Ranney, b. Sept. 27, 1885.
8481. Helen Ranney, b. Oct. 30, 1886.
8482. Harriet Ranney, b. Nov. 18, 1893.

4128. MARY SANFORD[8] FULLER (*same descent as 4127*) b. June 8, 1869; m. Nov. 24, 1896, Joseph A. Kelsey, b. June 8, 1869, Chicago, Ill. Res., Montclair, N. J.

They had three children.

8483. Allison[9] Kelsey, b. Oct. 18, 1898.
8484. Janet Kelsey, b. July 3, 1901.
8485. Margaret Kelsey, b. Nov. 27, 1904.

4132. CORNELIA[8] BOSTWICK (*Lucy 1722, Ebenezer 740, Ebenezer 259, Ebenezer 91, Samuel 19, Samuel 4, Thomas 1*) b. Feb. 2, 1843, New Milford, Ct.; d. March 27, 1870, Sherman, Ct.; m. Oct. 9, 1862, John E. Northrop, b. Feb. 1, 1837, Sherman, Ct.; d. Feb. 9, 1897, Ivoryton, Ct.

They had one child.

8486.+Isabel[9] Northrop, b. July 19, 1864; m. Rev. Edward Chapman.

4135. WILLIAM ISAAC[8] SANFORD (*David 1725, Elijah 749, John 269, John 93, Samuel 19, Samuel 4, Thomas 1*) b. Mar. 25, 1834, Newtown, Ct.; d. Jan. 18, 1903, Danbury, Ct.; m. May 7, 1864, Annie Manning of Chicago, Ill., b. Aug. 23, 1847.

When a young man Mr. Sanford became a clerk in the office of the Chicago & Northwestern R. R. and rose to the position of chief clerk. His father dying, he returned to Sandy Hook, Ct., to settle his estate. This done, he removed to Danbury, Ct., where he was station agent for some years. He was Selectman for three terms in Newtown, Ct., and for one term in the General Assembly.

They had four children.

8487. Jackson Townsend[9], b. Apr. 19, 1865, Chicago, Ill.; unm. Res., N. Y. City.
8488.+William Atwater, b. Dec. 16, 1867; m. Jennie Haas.
8489. Emily Townsend, b. Aug. 24, 1883, Newtown, Ct. Res., N. Y. City. Miss Sanford is a writer of some note, having written several prize essays.
8490. Grace Elizabeth, b. Feb. 13, 1885, Newtown, Ct.; d. Dec. 18, 1903, Danbury, Ct.

4136. JANE ELIZABETH[8] SANFORD (*same descent as 4135*) b. Mar. 8, 1836, Newtown, Ct.; d. Jan. 7, 1867, Newtown, Ct.; m. Sept. 24, 1863, Rev. William H. Moore, b. 1820.

They had one child.

8491. William Townsend[9] Moore, b. Jan. 10, 1865, Berlin, Ct.; unm.

4142. EDMUND TROWBRIDGE HASTINGS[8] GIBSON (*Elizabeth 1727, Elijah 749, John 269, John 93, Samuel 19, Samuel 4, Thomas 1*) b. Apr. 19, 1843, Brooklyn, N. Y.; m. Frances C. Burbank. Res. N. Y. City.

They had one child.

8492. Frances Hastings[9] Gibson, b. Feb. 14, 1896, N. Y. City.

4143. CHARLES DANA[8] GIBSON (*same descent as 4142*) b. Apr. 19, 1843, Brooklyn, N. Y.; m. Mamie Tugwell. Res., N. Y. City.

They had one child.

8493. Edna Sanford[9] Gibson, b. May 8, 1888, N. Y. City.

4147. WILLIAM HAMILTON[8] GIBSON (*same descent as 4142*) b. Oct. 5, 1850, Newtown, Ct.; d. July 16, 1896, Washington, Ct.; m. Oct. 29, 1873, Emma Ludlow Blanchard.

Mr. Gibson was a botanist, a lecturer, an author and artist, but above all a lover of nature. He was, so to speak, an intimate friend of the plant world. He wrote about it, lectured about it, made pictures of it in all the varied phases of its life. He made a special study of cross-fertilization and worked out a remarkable series of models to explain the process, in connection with his lectures. His handling of his chosen subjects, whether in speech, writing or drawing, was marked both by vivid and poetic delicacy and by careful scientific accuracy.

They had two children, born in Brooklyn, N. Y.

8494. Dana Blanchard[9] Gibson, b. Oct. 11, 1883.
8495. William Hamilton Gibson, b. Apr. 29, 1888; m. June 30, 1908, Brook Van Dyke, of Princeton, N. J.

4148. JULIETTE SANFORD[8] GIBSON (*same descent as 4142*) b. Dec. 8, 1852, Brooklyn, N. Y.; m. Oct. 20, 1873, Clarence Meigs, son of William H. and Harriet (Brooks) Noble, b. Mar. 8, 1850; d. Sept. 16, 1885, Mexico City.

They had four children.

8496. Desire Clair[9] Noble, b. Sept. 15, 1875, Brooklyn, N. Y.; d. Sept. 16, 1875, Brooklyn, N. Y.
8497. Henrietta Louise Noble, b. Apr. 25, 1880, Brooklyn, N. Y.; d. May 17, 1882, Brooklyn, N. Y.
8498. Edith Louise Noble, b. Dec. 2, 1882, N. Y. City; m. Rev. Addison A. Lamb.
8499. Kenneth Brooks Noble, b. Feb. 2, 1884, N. Y. City.

4166. WALLACE[8] SANFORD (*Thomas 1737, Moses 751, Zadoc 275, Moses 95, Samuel 19, Samuel 4, Thomas 1*) b. Sept. 18, 1836, Woodbridge, Ct.; d. May 27, 1892, Cleveland, O.; m. Dec. 23, 1872, Alice McConnell. Res. Cleveland, O.

They had one child.

8500. Lucella Wallace[9], b. Oct. 5, 1873, Cleveland, O.; m. Josiah Sullivan of Rochester, N. Y. No children.

4170. EMERETT[8] SANFORD (*same descent as 4166*) b. Nov. 8, 1848, Woodbridge, Ct.; d. Nov. 2, 1872, New Haven, Ct.; m. Frank L. Newton.

They had one child.

8501. Elbert F.[9] Newton, b. Mar. 12, 1872. Res., Rochester, N. Y.

4171. WINSTON[8] SANFORD (*same descent as 4166*) b. Feb. 16, 1852, Woodbridge, Ct.; m. (1) Sept. 29, 1878, Jennie "Derenberg"; d. Mar. 28, 1885, Chicago, Ill.; m. (2) Dec. 31, 1885, Hannah W. "Luck" of Portage, Wis. Res. Minneapolis, Minn.

He had one child by first and one by second marriage.

8502.+Edna[9], b. Aug. 29, 1879; m. Herman Junsky.
8503. Thomas, b. Oct. 8, 1892, Portage, Wis.

4172. GEORGE[8] SANFORD (*John 1741, John 753, Zadoc 275, Moses 95, Samuel 19, Samuel 4, Thomas 1*) b. Jan. 18, 1831, Bethany, Ct.; d. ab. 1882; m. (1) Nov. 7, 1852, Anna Johnson, b. Sept. 5, 1829; m. (2) June 9, 1869, Mary A. Bond, b. 1839, Nova Scotia.

He had three children by each marriage.

8504. Franklin B.[9], b. Oct. 14, 1851.
8505. Mary E., b. Oct. 1, 1856.
8506. William, b. May 13, 1859.

8507. Minnie, b. 1872.
8508. Ida, b. 1875.
8509. Mabel, b. 1882.

4173. DAVID T.[8] SANFORD (*same descent as 4172*) b. Oct. 30, 1845, Bethany, Ct.; m. Nov. 26, 1870, Sophia Vickery.

They had three children, all born in Bethany, Ct.

8510. Carlton I.[9], b. Apr. 14, 1871.
8511. Anna Eliza, b. Dec. 29, 1873.
8512. Grace E., b. June 23, 1877; d. June 4, 1879.

4174. CHARLOTTE[8] SEELEY (*Alma 1743, John 753, Zadoc 275, Moses 95, Samuel 19, Samuel 4, Thomas 1*) b. May 20, 1830; m. David Clark, b. Sept. 28, 1819.

They had one child.

8513.+Charles Byron[9] Clark, b. Jan. 2, 1849; m. Clara Keeler.

4184. ELIZA[8] SANFORD (*Nathan 1747, Philo 754, Zadoc 275, Moses 95, Samuel 19, Samuel 4, Thomas 1*) b. Dec. 14, 1838; m. (1) Nov. 22, 1858, Elisha S. Booth, b. July 24, 1837; d. Jan. 5, 1863; m. (2) Oct. 2, 1867, Henry Norris Galpin, b. Dec. 22, 1820; d. Dec. 22, 1892. Res., Berlin, Ct.

She had three children by second marriage.

8514. Mary[9] Galpin, b. July 24, 1868; m. June 24, 1901, Ernest W. Mildrum.
8515. Ruth Galpin, b. Dec. 4, 1870; unm. Res., Berlin, Ct.
8516. Helen Galpin, b. May 23, 1879; m. Jan. 8, 1902, Arthur H. Lombard.

4188. VIRGIL[8] BUCKINGHAM (*Edwin 1752, Esther 755, Zadoc 275, Moses 95, Samuel 19, Samuel 4, Thomas 1*) b. May 4, 1838; m. Mary Wood, of Beacon Falls, Ct.

They had three children.

8517. Edward Nelson[9] Buckingham, b. 1867; deceased. Two daughters. Res., Seymour, Ct.

4189. SARAH[8] BUCKINGHAM (*same descent as 4188*) b. July 24, 1844; m. Albert Carrington.

They had three children.

8518. Jessie[9] Carrington.
8519. Lulu Carrington.
8520. Milton Carrington.

4196. WILLIAM GARY[8] TUTTLE (*William 1761, Mary 757, Zadoc 275, Moses 95, Samuel 19, Samuel 4, Thomas 1*) b. June 12, 1840; m. Aug. 18, 1862, Phebe Flowers, of Roxbury, Ct.

They had two children.

8521. Belle[9] Tuttle, b. June 17, 1865.
8522. Bertie Tuttle, b. Feb. 19, 1868.

4197. ALTHEA MARIA[8] TUTTLE (*same descent as 4196*) b. July 30, 1842; m. Apr. 14, 1862, Roderick Atwood, d. June 12, 1895. Res. Woodbury, Ct.

They had one child.

8523.+Edwin E.[9] Atwood, b. Aug. 18, 1866; m. Jennie Leavenworth.

4198. LUCY JANE[8] TUTTLE (*same descent as 4196*) b. Feb. 23, 1846; m. Aug. 17, 1861, Harley Warner. Res. Middlebury, Ct.

They had one child.

8524. Ellen A.[9] Warner, b. Mar. 2, 1867.

4205. MARY HARRIET[8] TUTTLE (*Philo 1763, Mary 757, Zadoc 275, Moses 95, Samuel 19, Samuel 4, Thomas 1*) b. July 11, 1838; m. Wyllis Benham.

They had two children.

8525. Edson[9] Benham.
8526. Emily Benham.

4214. MARTHA M.[8] TUTTLE (*Marvin 1769, Mary 757, Zadoc 275, Moses 95, Samuel 19, Samuel 4, Thomas 1*) b. Sept. 1, 1853, Huntington, Ct.; d. May 6, 1890; m. Oct., 1873, William E. Curtis.

They had two children.

8527. Edward M.[9] Curtis.
8528. Nettie C. Curtis.

4216. JOHN A.[8] TUTTLE (*same descent as 4214*) b. July 28, 1867, Huntington, Ct.; m. May 1, 1890, Addie M. Wheeler, of Southbury, Ct. Res. Seymour, Ct.

They had five children, all born in Seymour, Ct.

8529. Martha C.[9] Tuttle, b. Mar. 24, 1892; d. Apr. 12, 1892, Seymour, Ct.
8530. Frederick Tuttle, b. June 22, 1893.

8531. Flora Tuttle, b. Apr. 4, 1895.
8532. Gertrude Tuttle, b. July 21, 1898.
8533. Mabel Tuttle, b. June 29, 1901.

4217. FREDERICK H.[8] TUTTLE (*same descent as 4214*) b. Aug. 31, 1869, Huntington, Ct.; m. Nov. 1, 1896, Anna DeForest. Res. Seymour, Ct.

They had six children, all born in Seymour, Ct.

8534. Alta[9] Tuttle, b. June 2, 1898.
8535. Marvin Tuttle, b. Feb. 18, 1900.
8536. Elsie Tuttle, b. Oct. 25, 1901.
8537. Howard Tuttle.
8538. Elwood Tuttle, b. July 31, 1905.
8539. Bertha Tuttle, b. Feb. 12, 1908.

4221. ANGIE LOUISE[8] SANFORD (*Miles 1771, Nathan 758, Zadoc 275, Moses 95, Samuel 19, Samuel 4, Thomas 1*) b. July 21, 1849, Boston, Mass.; m. Aug. 6, 1874, Dr. E. M. Howard. Res. Camden, N. J.

They had six children.

8540. Bertram Melville[9] Howard, b. Nov. 18, 1875; d. Mar. 14, 1878.
8541. Isabel Alice Howard, b. Jan. 29, 1877.
8542. Rose Ethel Howard, b. May 12, 1878.
8543. Lillian Louise Howard, b. Sept. 17, 1882.
8544. Albert Sanford Howard, b. Sept. 20, 1884.
8545. Melville Howard, b. May 30, 1886; d. July 19, 1887.

4224. HENRY NEWTON[8] WILLIAMS (*Jane 1773, Nathan 758, Zadoc 275, Moses 95, Samuel 19, Samuel 4, Thomas 1*) b. Oct. 2, 1845, Windom, O.; m. July 16, 1870, Fannie A. Murray, b. July 4, 1849. Mr. Williams is in the insurance business in Chicago, Ill., but resides in Evanston.

They had two children.

8546. Child[9], deceased.
8547. Carrie Williams.

4225. CHARLES EDWARD[8] WILLIAMS (*same descent as 4224*) b. Apr. 5, 1849, Windom, O.; d. Aug. 3, 1884; m. Oct. 11, 1876, Kittie Hoxie, b. May 16, 1859.

They had two children.

8548. Almeda[9] Williams.
8549. John Williams.

4226. LINNIE[8] SANFORD (*George 1774, Nathan 758, Zadoc 275, Moses 95, Samuel 19, Samuel 4, Thomas 1*) b. Dec. 8, 1864, Freedom, O.; m. Aug. 25, 1887, Henry W. Parker, b. July 4, 1861, Peoria, Ill. Res. Cold Water, Mich.

They had two children.

8550. Ruth Sanford[9] Parker, b. Mar. 21, 1891.
8551. Esther Anna Parker, b. Sept. 8, 1893.

4231. FRANK ELWOOD[8] SANFORD (*Smith 1777, Nathan 758, Zadoc 275, Moses 95, Samuel 19, Samuel 4, Thomas 1*) b. Oct. 10, 1858, Rootstown, O.; m. Aug. 31, 1887, Mary R., dau. of Edward R. Blinn, of Cromwell, Ct.

Mr. Sanford was graduated from Penn. State Normal School at Millersville, and from Wesleyan University, Middletown, Ct. He is now Superintendent of Schools in LaGrange, Ill. In or about 1894 he undertook the task of getting out a Sanford Geneaology and spent considerable time among the records in various towns in Connecticut, where he gathered and tabulated about one thousand Sanford names and records, all of which he very kindly and generously turned over to the author for his use in this work.

They had four children, all except Leigh born in LaGrange, Ill.

8552. Leigh Russell[9], b. Aug. 1, 1883, Cromwell, Ct. Entered the Government Revenue Cutter Service May 26, 1908, for his life work.
8553. Miles Blinn, b. Apr. 11, 1895.
8554. Trent Elwood, b. Feb. 21, 1897.
8555. Evelyn Louise, b. Oct. 16, 1899.

4236. JAMES ARTHUR[8] SANFORD (*Emory 1779, Nathan 758, Zadoc 275, Moses 95, Samuel 19, Samuel 4, Thomas 1*) b. May 24, 1875, Ravenna, O.; m. Nov. 19, 1902, Julia A. Egan, b. in Cleveland, O. Res. Cleveland O.

They had one child.

8556. George Arthur[9], b. Oct. 6, 1903, Cleveland, O.

4241. CATHERINE ANN[8] BOOTH (*John 1787, Joel 761, Ebenezer 280, Rachel 98, Samuel 19, Samuel 4, Thomas 1*) b. Mar. 3, 1815; d. Oct. 11, 1873, N. Y. C.; m. Nov. 28, 1833, Starr, son of Rice E. and Betsey (Booth) Beach, b. July 18, 1811, Trumbull, Ct.

They had seven children, all born in Bridgeport, Ct.

8557.+Emeline Augusta[9] Beach, b. Nov. 14, 1835; d. June 28, 1889; m. George Burritt.

8558.+Sarah Catherine Beach, b. Nov. 25, 1838; d. Oct. 10, 1894; m. (1) David Wells; m. (2) Charles Markley.

8559.+John Miles Beach, b. Sept. 15, 1840; m. Jennie Higgins.

8560. Julia F. Beach, b. June 3, 1842; d. June 5, 1844, Bridgeport, Ct.

8561. Julia Brooks Beach, b. July 31, 1844; d. July 28, 1875, Jersey City, N. J.; m. Dec. 7, 1870, Charles Galbraith, of Galveston, Texas.

8562. Edwards Starr Beach, b. Mar. 20, 1850; unm.

8563.+Mary Ella Beach, b. Sept. 6, 1851; m. Philip Wheeler.

4244. LEVERETT A.[8] SANFORD (*David 1791, David 762, David 291, Samuel 103, Samuel 23, Thomas 5, Thomas 1*) b. Oct. 17, 1837, Bristol, Ct.; m. (1) Oct. 17, 1860, Mary E. Atkins, of Wolcott, Ct.; m. (2) Julia L. Dunbar of Bristol, Ct. Res., Bristol, Ct.

He had one child by first marriage.

8564.+Leverett Arthur[9], b. July 7, 1862; m. (1) Tillie Lawson; m. (2) Olive Fish.

4248. ORRIN[8] ROOT (*Emeline 1793, Damaris 765, David 291, Samuel 103, Samuel 23, Thomas 5, Thomas 1*) m. Martha Thomas.

They had one child.

8565. Viola[9] Root.

4249. JOSEPHINE[8] ROOT (*same descent as 4248*) m. Oswin Doolittle.

They had five children.

8566. Howard[9] Doolittle.

8567. Sherwood Doolittle.

8568. Warren Doolittle.

8569. James Doolittle.

8570. Christine Doolittle.

4261. SARAH[8] ALLING (*Eliza 1798, Olive 766, David 291, Samuel 103, Samuel 23, Thomas 5 Thomas 1*) m. Jared Blakeslee.

They had four children.

8571. Ida[9] Blakeslee.

8572. Etta Blakeslee.

8573. Maria Blakeslee.

8574. Frank Blakeslee.

4263. NANCY[8] ALLING (*same descent as 4261*) m. William Hall.

They had three children.

8575. Burton[9] Hall.
8576. John Hall.
8577. Rosa Hall.

4272. CYRUS[8] WARNER (*Abner 1802, Olive 766, David 291, Samuel 103, Samuel 23, Thomas 5, Thomas 1*) m. Rosette Munson.

They had three children.

8578. Ellis[9] Warner.
8579. Burton Warner.
8580. Lillian Warner.

4275. MIRANDA[8] WARNER (*same descent as 4272*) m. Orrin Munson.

They had three children.

8581. Clifford[9] Munson.
8582. Robin Munson.
8583. Nora Munson.

4278. CHAUNCEY[8] WARNER (*same descent as 4272*) m. Sarah Pinkham.

They had eight children.

8584. Henry[9] Warner.
8585. William Warner.
8586. Daisy Warner.
8587. Herbert Warner.
8588. Katherine Warner.
8589. Stella Warner.
8590. Florence Warner.
8591. Winifred Warner.

4279. JANE[8] WARNER (*Minor 1803, Olive 766, David 291, Samuel 103, Samuel 23, Thomas 5, Thomas 1*) b. Mar. 1, 1831, Hamden, Ct.; d. Feb. 26, 1860, Hamden, Ct.; m. 1850, William Lord, b. 1829, Woodbridge, Ct.; d. in New Haven, Ct.

They had two children.

8592. Julia Ann[9] Lord, b. Aug., 1851, New Haven, Ct.; d. 1864, New Haven, Ct.

8593. + Lillian Jane Lord, b. July 12, 1857; m. (1) Charles Chadbourne; m. (2) Samuel Baker.

4280. CHARLES JARED[7] WARNER (*same descent as 4279*) b. Apr. 25, 1832, Hamden, Ct.; m. June 3, 1858, Mary Ann Oviatt, b. Mar. 20, 1841, Watertown, Ct.; d. Jan. 21, 1890, St. Augustine, Fla. Res., West Haven, Ct.

They had nine children.

8594. Octavia Jennette[9] Warner, b. Dec. 3, 1859, Hamden, Ct.; d. Jan. 30, 1861, Hamden, Ct.

8595.+Theodore Joseph Warner, b. May 14, 1862; m. Julia Wilkinson.

8596. Clinton Warner, b. Dec. 1, 1864, Chicopee, Mass.; d. Feb. 10, 1866, Chicopee, Mass.

8597. Fannie Elizabeth Warner, b. Jan. 17, 1867, Chicopee, Mass.; d. Apr. 11, 1893, New Haven, Ct.; m. Oct. 20, 1890, James Hartwell Bradley of Madison, Ct.

8598. May Belle Warner, b. Mar. 13, 1868, Chicopee, Mass.; d. Jan. 26, 1888, West Haven, Ct.

8599. Pearl Oviatt Warner, b. Sept. 30, 1870, Pelham, Mass.; d. Apr. 9, 1891, West Haven, Ct.; m. Dec. 22, 1888, Harvey N. Atwood.

8600. Charles Warner, Jr., b. Feb. 19, 1872, Pelham, Mass.; d. Sept. 17, 1872, Pelham, Mass.

8601. Emerson Raymond Warner, b. Dec. 31, 1873, West Haven, Ct.; d. May 31, 1884, Orange, Ct.

8602. Grace Louise Warner, b. Dec. 9, 1878, West Haven, Ct.; m. Dec. 25, 1901, Samuel Cooper, b. Sept. 9, 1874, South River, N. J.; d. Mar. 17, 1906, Merwinville, Ct. Res., West Haven, Ct.

4281. ROBERT ROLLIN[8] WARNER (*same descent as 4279*) b. Nov. 15, 1833, Hamden, Ct.; d. Sept. 6, 1902, Holyoke, Mass.; m. Oct. 13, 1857, Martha Johnson, b. Oct. 7, 1838, Watertown, Ct.; d. Nov. 15, 1883, Wallingford, Ct.

They had eight children, all except Burton and Ernest born in Hamden, Ct.

8603.+Cora Estella[9] Warner, b. Sept. 21, 1858; d. Feb. 13, 1895; m. Joel Miller.

8604.+Elsworth Robert Warner, b. Feb. 26, 1860; m. Rosette Warner.

8605. Ida L. Warner, b. Oct. 8, 1861; d. June 20, 1890, Litchfield, Ct.; m. Jan. 31, 1882, Charles Dudley, b. Sept. 1856, Litchfield, Ct.

8606.+Fred Andrews Warner, b. Sept. 20, 1863; m. (1) Estella Tuttle; m. (2) Lillian Potts.

8607.+Burton Horace Warner, b. Dec. 11, 1870, Pelham, Mass.; m. Nettie Johnson.

8608.+Ernest Stone Warner, b. Mar. 23, 1873, Wallingford, Ct.; m. Lillian Bryant.

8609.+Frank Hobart Warner, b. Dec. 23, 1875; m. Fannie Young.

8610.+Clinton Melvano Warner, b. July 30, 1877; m. Mary Hendrick.

4285. MARIETTA CLEORA[8] WARNER (*same descent as 4279*) b. Sept. 12, 1843, Hamden, Ct.; m. Mar. 17, 1867, James Otis Stone, b. Apr. 25, 1841, Guilford, Ct. Res., Fairview, Mass.

They had six children, all born in Chicopee, Mass.

8611.+Merton Asa[9] Stone, b. Sept. 6, 1869; m. Anna Munson.
8612. Lillian Sarah Stone, b. Jan. 4, 1871; d. Aug. 10, 1871, Chicopee, Mass.
8613. Willis Otis Stone, b. Jan. 4, 1871; d. Sept. 10, 1871, Chicopee, Mass.
8614. Frank Arthur Stone, b. June 7, 1874; d. Aug. 15, 1874, Chicopee, Mass.
8615. Elsie Lula Stone, b. Nov. 17, 1876. Res. Fairview, Mass.
8616. Eva Marietta Stone, b. Feb. 1, 1879; d. Feb. 1, 1879, Chicopee, Mass.

4286. HULDAH ADELINE[8] WARNER (*same descent as 4279*) b. Dec. 11, 1845, Hamden, Ct.; m. June 13, 1867, Levi Bilson Munson, b. Nov. 2, 1842, Hamden, Ct. Res., Hamden, Ct.

They had six children, all born in Hamden, Ct.

8617. Frederick Sheldon[9] Munson, b. May 29, 1868; m. Apr. 1892, Alice J. Blackman, b. Feb. 8, 1870, in So. Carolina. Res. Hamden, Ct.
8618. Dora Huldah Munson, b. May 6, 1870; d. Sept. 6, 1870, Hamden, Ct.
8619. Anna Sarah Munson, b. Sept. 25, 1872; m. Merton Stone.(*See 8611*). Res. Chicopee, Mass.
8620. Eva Huldah Munson, b. June 29, 1878; d. Aug. 13, 1880, Hamden, Ct.
8621.+Fannie Eva Munson, b. Sept. 3, 1882; m. Joseph Smith.
8622.+Franklin Elijah Munson, b. July 21, 1884; m. Julia Reynolds.

4287. BETSEY ANN[8] WARNER (*same descent as 4279*) b. Oct. 20, 1847, Hamden, Ct.; m. May 6, 1871, Frederick Mix, b. Dec. 5, 1845, Hamden, Ct. Res. Hamden, Ct.

They had three children, all born in Hamden, Ct.

8623. Flora Bessie[9] Mix, b. Nov. 16, 1877; m. Nov. 2, 1907, George Slack, b. Jan. 2, 1874, in Ohio. Res. Hamden, Ct.
8624. Harold Frederick Mix, b. Apr. 15, 1879.
8625. Bertha Winnie Mix, b. Jan. 20, 1887; m. Nov. 2, 1907, Henry H. Smith, b. Aug. 19, 1889, New Haven, Ct. Res. Hamden, Ct.

4291. LESTER[8] WARNER (*Harley 1801, Olive 766, David 291, Samuel 103, Samuel 23, Thomas 5, Thomas 1*) b. Oct. 14, 1865, Hamden, Ct.; m. Oct. 15, 1888, Lizzie, dau. of Vinus and Sarah (Sanford) Warner, b. Oct. 16, 1867, Hamden, Ct. Res., Hamden, Ct.

They had seven children, all born in Hamden, Ct.

8626. Marshall[9] Warner, b. June 19, 1890; d. Aug. 14, 1892, Hamden, Ct.
8627. Ralph Warner, b. Oct. 4, 1893.
8628. Gladys Warner, b. Jan. 26, 1896.

8629. Doris Warner, b. Apr. 23, 1899; d. Nov. 6, 1907, Hamden, Ct.
8630. Dudley Warner, b. Apr. 8, 1902; d. Dec. 31, 1902, Hamden, Ct.
8631. Justin Warner, b. Dec. 2, 1903.
8632. Vinus Warner, b. Oct. 26, 1905.

4292. ELLA[8] WARNER (*same descent as 4291*) b. Aug. 2, 1868, Hamden, Ct.; m. Dec. 31, 1890, Edward, son of John and Sarah (Riggs) Warner, b. May 11, 1852, Hamden, Ct. Res. Highwood, Ct.

They had three children, all born in Hamden, Ct.

8633. Philip[9] Warner, b. Sept. 30, 1891; d. Oct. 16, 1891, Hamden, Ct.
8634. Freda Warner, b. June 12, 1894.
8635. Earle Warner, b. Dec. 9, 1897.

4293. HARRIET[8] DOWNS (*Emily 1805, Truman 768, David 291, Samuel 103, Samuel 23, Thomas 5, Thomas 1*) m. (1) Clark Hotchkiss; m. (2) ——— Ives.

She had one child by first marriage.

8636. Burton[9] Hotchkiss.

4294. AMELIA ANN[8] SANFORD (*Darius 1807, Truman 768, David 291, Samuel 103, Samuel 23, Thomas 5, Thomas 1*) b. Dec. 24, 1828, Hamden, Ct.; d. Feb. 14, 1866; m. Sept. 27, 1852, Edward C. Pratt.

They had three children.

8637. Lewis[9] Pratt, b. Jan. 8, 1854; m. Feb., 1883, Hattie Odell.
8638. Phidelia Pratt, b. 1856; d. 1857.
8639. Lizzie Pratt, b. Apr. 24, 1857; d. Nov. 24, 1883.

4300. WALES BISHOP[8] SANFORD (*Reuel 1808, Truman 768, David 291, Samuel 103, Samuel 23, Thomas 5, Thomas 1*) b. June 10, 1830, Bethany, Ct.; m. 1857, Betsey May, d. May 27, 1893. Res., Montavilla, Ore.

They had thirteen children.

8640. George[9], b. 1858, Jefferson, Ia.; d. 1860, Jefferson, Ia.
8641. Jessie, b. Mar. 1859, Sidney, Ia.; d. 1860, Sidney, Ia.
8642. McAllister, b. Mar. 23, 1860, Jefferson, Ia.; d. June 13, 1905, Walla Walla, Wash. He left no descendants.
8643.+Mary, b. Oct. 5, 1862; m. John Horsman.
8644. Laura, b. 1864, Jefferson, Ia.; d. 1869, Sidney, Ia.
8645.+Rosa, b. 1865; d. 1898; m. Eli Coon.
8646. Fred, b. Oct. 15, 1867, Sidney, Ia.; d. 1868, Sidney, Ia.

8647. Mattie, b. Oct. 15, 1867, Sidney, Ia.; m. E. W. Whitney; no children. Res. Denver, Col.
8648. Wales B., b. July 18, 1869, Sidney, Ia.; unm. Res., Montavilla, Ore.
8649. Sarah, b. Feb. 10, 1870, Sidney, Ia.; d. 1882, Glenwood, Ia.
8650. Thomas, b. July 13, 1872, Sidney, Ia.; m. 1893, Pauline "Spure"; no children. Res. Sanitarium, Cal.
8651. Jessie, b. Mar. 1873, Sidney, Ia.; d. 1873, Sidney, Ia.
8652. Wallace, b. Aug. 18, 1878; m. 1907. Res. Portland, Ore.

4301. GEORGE NOYES[8] SANFORD (*same descent as 4300*) b. Mar. 20, 1831, Bethany, Ct.; d. Feb. 26, 1903; m. Oct. 9, 1868, Mrs. Mary Jane Merwin, dau. of Justus W. and Mehitable (Sanford) Mathews, b. May 23, 1843, Wolcott, Ct. (For Mrs. Sanford's first marriage *see 4320*.) Res., Bethany, Ct.

They had seven children, all except the first two born in Bethany, Ct.

8653. Birdsey Lee[9], b. Oct. 9, 1869, Prospect, Ct.; m. Apr. 7, 1901; no children. Res. N. Y. State.
8654.+Ida Lillianora, b. Apr. 21, 1871, Prospect, Ct.; m. (1) Augustus Warner; m. (2) Howard Peck.
8655. Ellis Evans, b. Feb. 16, 1874; m. Apr. 7, 1901; no children. Res., New Haven, Ct.
8656. Willard Truella Bishop, b. Nov. 7, 1875; d. June 9, 1897, Bethany, Ct.; unm.
8657. Vinus Wales, b. May 31, 1878. Res. Bethany, Ct.
8658. Jennie Lillian, b. Sept. 16, 1883. Res. Bethany, Ct.
8659. Frederick Edson, b. July 16, 1890; d. Sept. 29, 1900, Bethany, Ct.

4302. MARY[8] SANFORD (*same descent as 4300*) b. 1834, Bethany, Ct.; d. Dec. 11, 1903, Prospect, Ct.; m. May 21, 1852, Elizur Young, b. June 2, 1830, Cheshire, Ct.; d. June 2, 1875, Prospect, Ct.

They had three children, all born in Prospect, Ct.

8660.+Marcus[9] Young, b. July 18, 1853; d. Jan. 14, 1907; m. Eliza Lounsbury.
8661. Merritt Young, b. Dec., 1860; d. Mar. 4, 1878, Bethany, Ct.
8662.+Vinus Young, b. Apr. 25, 1863; m. Elizabeth Hotchkiss.

4305. EMILY[8] SANFORD (*same descent as 4300*) b. Aug. 25, 1840, Hamden, Ct.; d. Apr. 22, 1873; m. Oct., 1860, Henry W. Perkins, b. Sept. 3, 1830, Bethany, Ct. Mrs. Perkins was a graduate of the Conn. State Normal School at New Britain, Ct.

They had two children.

8663.+Burton E.[9] Perkins, b. Jan. 1, 1863.
8664.+Ellie E. Perkins, b. Mar. 13, 1867; m. George Munson.

4307. CORNELIA ADELINE[8] SANFORD (*Almeron 1809, Truman 768, David 291, Samuel 103, Samuel 23, Thomas 5, Thomas 1*) b. Oct. 5, 1837, Hamden, Ct.; m. Nov. 28, 1861, Samuel D. Doolittle, b. Mar. 12, 1835, Hamden, Ct. Mr. Doolittle started a bakery in Torrington, Ct., the business now conducted by his son Elford.

They had four children, all except Frederick born in Hamden, Ct.

8665.+Frederick Elbridge[9] Doolittle, b. June 21, 1863, North Haven, Ct.; m. Harriet Breen.
8666.+Alta Isabelle Doolittle, b. Apr. 25, 1870; m. Frederick Smith.
8667.+Elford F. Doolittle, b. Oct. 1, 1872; m. Addie Jordan.
8668.+Maurice Heman Doolittle, b. Mar. 12, 1879; m. Rachel Dayton.

4308. HERMANUS ALMERON[8] SANFORD (*same descent as 4307*) b. Aug. 14, 1839, Hamden, Ct.; d. Feb. 26, 1901, West Torrington, Ct.; m. Jan. 3, 1864, Caroline E. Blakeslee, b. June 1, 1843, Prospect, Ct. Mr. Sanford was a grocer in New Haven, Ct., and later a farmer in West Torrington, Ct.

They had four children.

8669.+Edith A.[9], b. June 26, 1865; m. Walter Holcomb.
8670. Alice L., b. Apr. 15, 1868, Prospect, Ct.; unm. Is a graduate of Wellesley College. She taught Latin and Greek in Morgan College, Baltimore, Md., and is now teaching Latin in the Windham High School, Willimantic, Ct. The author is indebted to her for a large part of the record of the descendants of Truman Sanford and tenders his thanks to her for the interest shown and for her assistance.
8671.+Grace V., b. Apr. 29, 1877; m. Elkana Hodges.
8672. Stuart S., b. Apr. 9, 1887, West Torrington, Ct.; was graduated from the Torrington High School in 1906 and is now seaman on the U. S. S. Georgia in the fleet that is on its way around the world.

4310. DWIGHT WASHINGTON[8] SANFORD (*same descent as 4307*) b. Nov. 15, 1844, Hamden, Ct.; d. Sept. 1903, Hamden, Ct.; m. Julia Josephine Sherman, b. in Danbury, Ct., d. Dec. 29, 1898, Hamden, Ct.

They had five children, all except Elsie born in Hamden, Ct.

8673. Elsie Irene[9], b. in Waterbury, Ct.; d. in infancy.
8674. Florence Abigail, b. May 17, 1875.
8675. Arthur Dwight, b. June 12, 1888; d. Aug. 12, 1888, Hamden, Ct.
8676. Anna Josephine, d. in infancy.
8677. Edward Leroy, b. Aug. 16, 1889; d. in infancy.

4315. WILLIAM MERRIC[9] SANFORD (*same descent as 4307*) b. Mar. 19, 1857, Hamden, Ct.; m. June 29, 1898, Ida Bishop, b. Aug. 22, 1876, New Haven, Ct.

They had two children, born in New Haven, Ct.

8678. Marion[9], b. Sept. 18, 1899.
8679. Bertha, b. Oct. 19, 1902.

4318. WILLARD[8] MATHEWS (*Mehitable 1811, Truman 768, David 291, Samuel 103, Samuel 23, Thomas 5, Thomas 1*) b. Aug. 5, 1837, Bristol, Ct.; m. Mar. 21, 1859, Sarah Maria Merwin, b. Aug. 29, 1836, Woodbridge, Ct. Res., Mt. Carmel, Ct.

They had three children, all born in Hamden, Ct.

8680.+Willard Merwin[9] Mathews, b. July 2, 1860; m. Mary Cook.
8681. Elizur Sidney Mathews, b. Nov. 21, 1864; d. Mar. 20, 1866, Hamden, Ct.
8682.+Gertrude Leona Mathews, b. Mar. 2, 1869; m. G. Frank Bradley.

4320. MARY JANE[8] MATHEWS (*same descent as 4318*) b. May 23, 1843, Wolcott, Ct.; m. (1) Aug. 6, 1860, Julius Sidney Merwin. (*For Mrs. Merwin's second marriage see 4301.*)

They had one child.

8683.+Julius Franklin[9] Merwin, b. Sept. 19, 1861; d. June 29, 1907; m. Edith Platt.

4324. JENNETTE L.[8] SANFORD (*Linus 1812, Truman 768, David 291, Samuel 103, Samuel 23, Thomas 5, Thomas 1*) b. Apr. 23, 1843, Sheffield, Mass.; m. (1) 1858, George L. Greene, d. 1862, in the Civil War; m. (2) 1871, John Huntington, d. July 21, 1878.

She had two children by first and three by second marriage.

8684.+George W.[9] Greene, b. May 12, 1859; m. (1) Mrs. Carrie Perkins; m. (2) Fanny Rosier.
8685.+Frederick E. Greene, b. Nov. 28, 1862; m. (1) Mamie Ward; m. (2) Minnie Sardam.
8686. Willie J. Huntington, b. Dec. 11, 1872, New Marlboro, Mass.; d. Oct. 6, 1902, New Haven, Ct.
8687. Mary C. Huntington, b. Feb. 1, 1875, New Marlboro, Mass.; m. Sept. 9, 1896, Frank B. Kennedy, b. Mar. 6, 1873, Coal Creek, Kan. Res. New Haven, Ct.
8688.+Samuel P. Huntington, b. May 12, 1877; m. Josephine Bardof.

4325. WILLIAM L.[8] SANFORD (*same descent as 4324*) b. 1845, Hamden, Ct.; m. (1) Hannah Williams; m. (2) Mary Condon.

He had two children by first and four by second marriage (names of the first two unknown).

8689. Jessie[9], m. William King.
8690. Mabel J.
8691. Alice M.
8692. Charles H.

4326. FREDERICK A.[8] SANFORD (*same descent as 4324*) b. Sept. 5, 1848, Hamden, Ct.; m. Aug. 22, 1877, Alice Doyle, b. Jan. 10, 1855, Colbrook, Ct.; d. Feb. 2, 1889, East Canaan, Ct.

They had two children, born in East Canaan, Ct.

8693.+Linus[9], b. July 19, 1880; m. Hattie Bunts.
8694.+Edward, b. Aug. 4, 1883; m. Mary Hilyer.

4327. JULIA M.[8] SANFORD (*same descent as 4324*) b. Mar. 30, 1850, Bethany, Ct.; m. Jan. 1, 1883, Leander Downs, b. June 22, 1852, Oxford, Ct.

They had two children, born in Hamden, Ct.

8695. Burton[9] Downs, b. Nov. 3, 1883.
8696.+Jessie Downs, b. Oct. 26, 1885; m. Irving Tuttle.

4328. ALBERT G.[8] SANFORD (*same descent as 4324*) b. 1856, Clayton, Mass.; m. Leora Moshy.

They had four children.

8697. Grove L.[9]
8698. Frederick.
8699. Minnie J.
8700. William L.

4329. MINNIE E.[8] SANFORD (*same descent as 4324*) b. May 23, 1859, Canaan, Ct.; m. Mar. 14, 1881, Lyman Couch.

They had four children, all born in Canaan, Ct.

8701.+Burton L.[9] Couch, b. Jan. 23, 1882; m. Myra Whitney.
8702. Lyman S. Couch, b. Jan. 17, 1887; m. Sept. 25, 1907, May Spaulding, b. Mar. 30, 1885, Norfolk, Ct.
8703.+Theron P. Couch, b. Dec. 15, 1887; m. Clara Spaulding.
8704. Olive L. Couch, b. May 5, 1890.

4331. ELIZABETH[8] DAVIS (*Julia 1814, Truman 768, David 291, Samuel 103, Samuel 23, Thomas 5, Thomas 1*) m. Andrew Johnson.

They had eight children.

8705. Dennis[9] Johnson.
8706. Robert Johnson.

8707. Mary Johnson.
8708. Franklin Johnson.
8709. Bethany Johnson.
8710. Charles Johnson.
8711. Frederick Johnson.
8712. Alice Johnson.

4339. FRANCES[8] SHEPARD (*Fanny 1815, Truman 768, David 291, Samuel 103, Samuel 23, Thomas 5, Thomas 1*) b. Nov. 12, 1847, Hamden, Ct.; m. Mar. 22, 1871, Jay Burr Wildman, b. July 13, 1839, Brookfield, Ct.

They had three children.

8713. Bertha Grace[9] Wildman, b. Aug. 27, 1874, North Haven, Ct.; m. June 4, 1896, Frederick Wessenburg, b. Aug. 4, 1873, Winsted, Ct.
8714.+Marvin Henry Wildman, b. June 25, 1876; m. Eva Mix.
8715. Elsie Alice Wildman, b. Apr. 22, 1879, Hamden, Ct.; m. George Thomas, b. Apr. 7, 1876, Hamden, Ct.

4341. EDWIN[8] SHEPARD (*same descent as 4339*) b. Apr. 9, 1851, Hamden, Ct.; m. Nov. 24, 1870 (?) Ella Dorman, b. Dec. 9, 1853, Bethany, Ct.

They had three children.

8716. Dora[9] Shepard, b. June 2, 1871, Bethany, Ct.; d. Jan. 1877, New Haven, Ct.
8717. Lillian Shepard, b. Sept. 8, 1873, Hamden, Ct.; m. Jan. 1, 1907, William Mix, b. Aug. 23, 1859, Hamden, Ct.
8718.+Gertrude Shepard, b. Sept. 2, 1879; m. Benjamin Ives.

4342. HENRY[8] SHEPARD (*same descent as 4339*) b. Nov. 1, 1853, Hamden, Ct.; m. Aug. 18, 1880, Alice Warner, b. Sept. 7, 1855, Hamden, Ct. Res., Hamden, Ct.

They had five children.

8719. Clarence[9] Shepard, b. June 14, 1883, Guilford, Ct.; m. Dec. 3, 1905, Janet Yale, b. Oct. 12, 1885, Brooklyn, N. Y. Mr. Shepard was graduated from Boardman High School, New Haven, Ct., and entered Yale College. He is now chemist for the Winchester Arms Co., New Haven, Ct.
8720. Mabel Shepard, b. July 9, 1886, Guilford, Ct.
8721. Alice Shepard, b. Aug. 27, 1888, Guilford, Ct.
8722. Harry Shepard, b. Mar. 13, 1890; d. May 16, 1890.
8723. Arthur Shepard, b. July 18, 1891.

4343. ALICE[8] SHEPARD (*same descent as 4339*) b. June 15, 1857, Hamden, Ct.; m. 1877, William Van Doran, b. 1856, No. Haven, Ct. Res., Whitneyville, New Haven, Ct.

They had seven children, all except Burton born in Hamden, Ct.

8724. Frederick[9] Van Doran, b. Feb. 19, 1879; d. Feb. 14, 1898, Hamden, Ct.
8725. †Burton Van Doran, Sept. 27, 1881, North Haven, Ct.; m. Mille Bruce.
8726. Edward Van Doran, b. Aug. 30, 1883.
8727. Clifford Van Doran, b. Jan. 19, 1886.
8728. Vera Van Doran, b. May 26, 1890.
8729. Walter Van Doran, b. May 26, 1890.
8730. Alice S. Van Doran, b. Mar. 4, 1898.

4344. MILES B.[8] SANFORD (*Lorenzo 1818, Seymour 769, David 291, Samuel 103, Samuel 23, Thomas 5, Thomas 1*) b. July 18, 1835, Addison, N. Y.; d. 1906, in Iowa; m. 1866, Mary Rutherford.

They had eight children.

8731. Jay[9].
8732. Hubbard.
8733. Miner.
8734. Frank.
8735. William.
8736. Fred.
8737. Adda.
8738. Stella May.
8739. Loren.

Nothing further known as to this family.

4345. LORENZO M.[8] SANFORD (*same descent as 4344*) b. Apr. 13, 1837, Addison, N. Y.; m. Minerva Cummings. Res., Burtville, Pa.

They had eight children.

8740. Allie[9].
8741. Andrew.
8742. Mary.
8743. Daniel.
8744. Loren.
8745. Gordon.
8746. Martin.
8747. Calferna.

4348. PHEBE M.[8] SANFORD (*same descent as 4344*) b. Feb. 23, 1843, Troupsburg, N. Y.; deceased; m. Lyman Stoddard.

They had three children.

8748. Martha[9] Stoddard.
8749. Mary Stoddard.
8750. George Stoddard.

4349. HARRIET[8] SANFORD (*same descent as 4344*) b. Apr. 17, 1845, Troupsburg, N. Y.; m. Jacob Vannatter. Res., North Port, Mich.

They had four children.

8751. John[9] Vannatter.
8752. Ardella Vannatter.
8753. Llewellyn Vannatter.
8754. Chester Vannatter.

4350. JAMES[8] SANFORD (*same descent as 4344*) b. Apr. 3, 1847, Troupsburg, N. Y.; m. Dec. 30, 1888, Harriet, dau. of R. D. and Caroline Cummings, b. at Troupsburg, N. Y. Res., Troupsburg, N. Y.

They had one child.

8755. Stella May[9], b. Apr. 23, 1891; d. Apr. 23, 1891.

4351. MARTHA F.[8] SANFORD (*same descent as 4344*) b. Apr. 19, 1849, Troupsburg, N. Y.; m. Aug. 20, 1873, Albert Potter. Res., Troupsburg, N. Y.

They had three children.

8756. Frank[9] Potter.
8757. Adelbert Potter.
8758. Eva Potter, deceased.

4356. BYRON[8] SANFORD (*Seymour 1819, Seymour 769, David 291, Samuel 103, Samuel 23, Thomas 5, Thomas 1*) b. May 26, 1837, Troupsburg, N. Y.; d. Aug. 14, 1874; m. Oct. 18, 1860, Lucinda, dau. of Seth and Nancy Albee, b. Nov. 18, 1839, Addison, N. Y. Mr. Sanford was a farmer and later engaged in mercantile business.

They had three children.

8759.+Howard[9], b. Apr. 14, 1864; m. Louisa Stocker.
8760. Frank S., b. Dec. 2, 1872, Troupsburg, N. Y.; unm. Res. Washington, D. C.
8761.+Carrie L., b. Aug. 13, 1869; m. Charles Drake.

4357. LOUISA[8] SANFORD (*same descent as 4356*) b. Dec. 26, 1838, Troupsburg, N. Y.; d. at Canisteo, N. Y.; m. Henry Prutsman.

They had one child.

8762. Rose[9] Prutsman.

4359. MINER[8] SANFORD (*same descent as 4356*) b. Mar. 10, 1842, Troupsburg, N. Y.; m. ———. Res., Freeland, Mich.

They had five children.

8763. Leete[9].
8764. Roy.
8765. Noble.
8766. Leon.
8767. Mary.

4360. JONAH H.[8] SANFORD (*same descent as 4356*) b. Dec. 14, 1843, Troupsburg, N. Y.; m. Rodeska, dau. of Seth and Nancy Albee, of Tuscarora, N. Y., b. Oct. 22, 1845, Addison, N. Y. Res., Troupsburg, N. Y.

They had seven children, the first five all born in Deerfield, Pa.

8768. Orcelia[9], b. Apr. 1, 1866; m. John Miller.
8769. Milton, b. Aug. 30, 1868.
8770. Ray, b. Jan. 25, 1870.
8771. Eva, b. Feb. 23, 1872; d. Mar. 20, 1888.
8772. Robert, b. Mar. 30, 1874.
8773. Edith, b. Sept. 6, 1880, Troupsburg, N. Y.
8774. Vernie, b. Jan. 12, 1885, Troupsburg, N. Y.

4361. POLLY[8] SANFORD (*same descent as 4356*) b. Feb. 14, 1845, Troupsburg, N. Y.; m. Henry Brown. Res., Jamestown, N. Y.

They had seven children, all born in Troupsburg, N. Y.

8775. Clarence[9] Brown.
8776. Arthur Brown.
8777. Minnie Brown.
8778. Lizzie Brown.
8779. Russell Brown.
8780. Nellie Brown.
8781. Alice Brown.

4362. ELISHA[8] SANFORD (*same descent as 4356*) b. Feb. 2, 1847, Troupsburg, N. Y.; d. June 2, 1903, Troupsburg, N. Y.; m. Elizabeth Dickenson.

They had five children.

8782. Bert[9].
8783. May.
8784. William.
8785. Charles.
8786. Jennie.

4364. SARAH[8] SANFORD (*same descent as 4356*) b. May 12, 1853, Troupsburg, N. Y.; d. at Greenwood, N. Y.; m. Mar. 3, 1873, Jerome White.

They had one child.

8787. Fanny[9] White.

4365 DAVID[8] SANFORD (*same descent as 4356*) b. Aug. 4, 1855, Troupsburg, N. Y.; m. Feb. 25, 1892, Lena Atwood. Res., Jamestown, N. Y.

They had one child.

8788. John[9].

4367. VICTORIA[8] SANFORD (*same descent as 4356*) b. Oct. 11, 1857, Troupsburg, N. Y.; m. Herman Murdock. Res., Austinburg, Pa.

They had three children.

8789. Lewis[9] Murdock.
8790. Rose Murdock.
8791. John Murdock.

4368. JANE[8] SANFORD (*same descent as 4356*) b. Dec. 16, 1859, Troupsburg, N. Y.; deceased; m. Feb. 9, 1885, Merrill Holt.

They had two children.

8792. Erwin[9] Holt.
8793. Herman Holt.

4375. EMORY JASON[8] SANFORD (*Amos 1830, Cyrenus 773, Ezekiel 292, Samuel 103, Samuel 23, Thomas 5, Thomas 1*) b. Dec. 27, 1826, Middletown, N. Y.; d. Feb. 1, 1875, Middletown, N. Y.; m. Anzela Decker, d. 1905, Middletown, N. Y.

They had four children.

8794. Adelbert[9]. Res. N. Y. City.
8795. Mary Etta, m. Samuel Ausburn. Res. Margaretville, N. Y.
8796. George Franklin. Res. N. Y. City.
8797. Ida, d. in Middletown, N. Y.

4377. ALBERT NELSON[8] SANFORD (*same descent as 4375*) b. Oct. 21, 1829, Middletown, N. Y.; d. in Colorado; m. Hannah Davis. Removed to Colorado.

They had seven children.

8798. +Samuel[9], d. in Kingston, N. Y.
8799. Grant.
8800. William.
8801. Elizabeth.
8802. Fannie.
8803. Nettie.
8804. Lillian.

4380. WILLIAM GARDINER[8] SANFORD (*same descent as 4375*) b. Mar. 28, 1835, Middletown, N. Y.; d. 1872; m. ———. Mrs. Sanford resides in N. Y. City.

One child was:

8805. C. B.[9] He is with the J. W. Young Mfg. Co., of Chicago, Ill.

4394. RICHARD DIRGIN[8] SANFORD (*Joel 1833, Cyrenus 773, Ezekiel 292, Samuel 102, Samuel 23, Thomas 5, Thomas 1*) b. in Whiteside Co., Ill.; m. 1875, Mary Orchard. Res., Enterprise, Ore.

They had two children.

8806. O. C.[9] unm. Assistant Cashier of the First National Bank of Coquille, Ore.
8807. C. J., m. Cora, dau. of Cyrenus Sanford. Res. Enterprise, Ore.

4406. HOMER[8] SANFORD (*Bennett 1837, Cyrenus 773, Ezekiel 292, Samuel 103, Samuel 23, Thomas 5, Thomas 1*) b. Nov. 20, 1848; m. Oct. 7, 1870, Jane Rucker.

They had three children.

8808. Clara[9], b. Dec. 20, 1871.
8809. Andrew, b. July 27, 1872.
8810. Walter, b. Oct. 17, 1880.

4408. SYLVESTER[8] SANFORD (*same descent as 4406*) b. Apr. 3, 1856; m. Nov. 15, 1878, Alice Butts.

They had one child.

8811. Jennie[9], b. Apr. 10, 1880.

4424. CARLOS PARSONS[8] SANFORD (*Daniel 1846, Darius 775, Ezekiel 292, Samuel 103, Samuel 23, Thomas 5, Thomas 1*) b. Feb. 3, 1827; m. (1) June 29, 1848, Phila A. Woodworth, of Harpersfield, O.; m. (2) Dec. 12, 1871, Mrs. Margarette Ellis, of

Iowa City, Ia.; m. (3) Jan. 5, 1877, Mrs. Addie E. Frye, of Fort Scott, Kan.; m. (4) May 3, 1882, Mrs. Addie E. Benson, of Denver, Colo. Resided in Iowa City, Ia.

He had two children by first marriage.

8812. Bernice Adelle[9], b. Feb. 10, 1850.
8813. Addie May, b. Sept. 1855; d. Mar. 7, 1861.

4430. LYMAN RUSSELL[8] POND (*Lyman 1854, Millicent 779, Joel 295, Ephraim 104, Samuel 23, Thomas 5, Thomas 1*) m. Oct. 17, 1849, Frances S., dau. of Norman B. Rouse, of Torrington, Ct. Resided on the old Spencer homestead in Torrington, Ct., in 1878.

They had nine children.

8814.† Lucy E.[9] Pond, b. Dec. 24, 1850; m. Edward Andrus.
8815. Norman R. Pond, b. May 27, 1853.
8816. Mary E. Pond, b. Oct. 17, 1856; m. Feb. 18, 1871, William F. Bishop.
8817. Frances G. Pond, b. Apr. 16, 1859.
8818. Frederick R. Pond, b. Jan. 9, 1862.
8819. Willis L. Pond, b. Apr. 19, 1864.
8820. Miles A. Pond, b. Dec. 8, 1866.
8821. Lewis H. Pond, b. June 14, 1868.
8822. Elijah R. Pond, b. May 5, 1872.

4431. FANNY[8] BALDWIN (*Electa 1862, Eri 781, Joel 295, Ephraim 104, Samuel 23, Thomas 5, Thomas 1*) b. Nov. 2, 1831, Campville, Ct.; d. Jan. 28, 1891, Torrington, Ct.; m. Apr. 20, 1851, Thomas Shanley, d. June 7, 1874. They lived in Fluteville, Ct., and later in Torrington. Mrs. Shanley was educated at Berea, O. She was a strong minded business woman and carried on a successful lumber and grain business after her husband's death.

They had three children.

8823.† Ida Catherine[9] Shanley, b. Feb. 20, 1852; m. Clark Prince.
8824. Martin Erastus Shanley, b. Dec. 1, 1853, Winchester, Ct.; d. Dec. 23, 1873; unm.
8825.† John Willis Shanley, b. May 10, 1858; m. Beulah Lloyd.

4432. SARAH[8] BALDWIN (*same descent as 4431*) b. Feb. 7, 1833, Campville, Ct.; m. July 4, 1858, Horace P. Leonard, deceased. Her res., Campville, Ct.

They had three children.

Infants[9], d. at birth.
8826. Frances Electa Leonard, b. Mar. 13, 1869, Thomaston, Ct.; unm. Res. Campville, Ct.

4433. SAMUEL[8] BALDWIN (*same descent as 4431*) b. Apr. 19, 1835, Campville, Ct.; d. Nov. 5, 1899; m. May 14, 1869, Emma A., dau. of Linus and Polly (Tuttle) Castle, b. Oct. 31, 1843. Mr. Baldwin was a lumberman in Harwinton, Ct. Her res., Harwinton, Ct.

They had three children, all born in Harwinton, Ct.

8827.+George Ensign[9] Baldwin, b. Dec. 3, 1870; m. Anna Campbell.
8828. Edith Elmira Baldwin, b. Mar. 23, 1872; m. Sept. 27, 1905, F. B. Lockwood; no children. Mrs. Lockwood was graduated from the New Haven, Ct., Training School for nurses. In 1907 was Secretary State Nurses' Association, chairman of their legislative committee, delegate to General Federation of Nurses at Richmond, Va. Is also a contributor to various medical journals. Res. Granby, Ct.
8829. Electa Sanford Baldwin, b. Aug. 5, 1879; d. Sept. 15, 1880.

4437. JOHN[8] BALDWIN (*same descent as 4431*) b. Aug. 7, 1844; m. Aug. 14, 1874, Jane Hine, of Milford, Ct.

They had one child.

8830. Annie E.[9] Baldwin, b. June 24, 1876; d. July 17, 1876, Campville, Ct.

4438. ANNA D.[8] POTTER (*Mary 1863, Eri 781, Joel 295, Ephraim 104, Samuel 23, Thomas 5, Thomas 1*) b. July 8, 1832, Plymouth, Ct.; m. Mar. 14, 1865, John Robertson, b. Mar. 17, 1833, Cargill, Scotland. Mr. Robertson went to California during the gold fever time in '49. Res., Churchville, N. Y.

They had four children, all born in Churchville, N. Y.

8831. Martha J.[9] Robertson, b. Mar. 16, 1866; unm. Res. Churchville, N. Y.
8832. Lucy G. Robertson, b. Apr. 25, 1867. Teacher at Churchville, N. Y.
8833. Helen S. Robertson, b. May 15, 1870; m. May 5, 1904, Rev. Fred R. Bush, b. Oct. 26, 1871; no children. Res. Grand Blanc, Mich.
8834.+Walter S. Robertson, b. Sept. 14, 1871; m. Bertha Miller.

4441. LUCY[8] POTTER (*same descent as 4438*) b. Feb. 9, 1839, Plymouth, Ct.; m. Jan. 10, 1864, Myron Sperry, b. July 3, 1832, Chili, N. Y. Mr. Sperry is a farmer at Chili, N. Y.

They had four children, all born in Chili, N. Y.

8835.+Carlos[9] Sperry, b. Dec. 12, 1864; m. Ethel Henderson.
8836. Wallace Sperry, d. in infancy.
8837. Anna Sperry, d. in infancy.
8838.+Alice M. Sperry, b. July 24, 1874; m. Benjamin Gay.

4442. ELI H.[8] POTTER (*same descent as 4438*) b. Apr. 8, 1841, Plymouth, Ct.; m. (1) Nov. 30, 1862, Sarah Jones, b. Feb. 28, 1840; d. July 5, 1875, Bergen, N. Y.; m. (2) Apr. 18, 1876, Fidelia Kirby, b. Sept. 27, 1842, Somerset, N. Y. Res., Orlando, Va.

He had three children by first and one by second marriage.

8839. Edgar[9] Potter, b. Sept. 6, 1863, Chili, N. Y.; d. Sept. 9, 1864, Chili, N. Y.

8840.+Frederick E. Potter, b. Nov. 2, 1864; m. (1) Sarah Ruffner; m. (2) May Coulter.

8841.+Lewis H. Potter, b. May 12, 1870; m. Grace Sullivan.

8842. Ora Potter, b. Mar. 12, 1879, Orlando, Va.; d. Mar. 29, 1879, Orlando, Va.

4443. HANNAH[8] SANFORD (*Joel 1864, Eri 781, Joel 295, Ephraim 104, Samuel 23, Thomas 5, Thomas 1*) b. June, 1836; d. in New Haven, Ct.; m. George P. Hatch. Resided in New Haven, Ct.

They had two children.

8843. Freddie[9] Hatch, d. young.

8844. Georgianna Hatch, m. Walter Ives; no children. Res. New Haven, Ct.

4444. HENRY W.[8] SANFORD (*same descent as 4443*) b. Oct. 3, 1840; deceased; m. 1870, Augusta Pond.

They had one child.

8845. Grace[9], d. Young.

4445. MARY JANE[8] SANFORD (*John 1866, Eri 781, Joel 295, Ephraim 104, Samuel 23, Thomas 5, Thomas 1*) b. 1833; d. July, 1861; m. Henry Richardson. Lived and died in Harwinton, Ct.

They had three children.

8846.+Ella[9] Richardson, d. Feb. 16, 1905; m. Angus McIntosh.

8847. Emma Richardson, m. Henry Wilson. Res. Harwinton, Ct.

8848. Mamie Richardson, m. Frank Wheeler. Res. Harwinton, Ct.

4447. CHARLES ERI[8] SANFORD (*Eri 1868, Eri 781, Joel 295, Ephraim 104, Samuel 23, Thomas 5, Thomas 1*) b. Aug. 17, 1856, Riga, N. Y.; m. Nov. 28, 1878, Eliza Adams, b. Sept. 12, 1857, Madison, N. Y. They reside on the old homestead at Churchville, N. Y.

They had two children.

8849.+Clara May[9], b. Nov. 5, 1881; m. Frank Adams.
8850. Florence Hattie, b. Apr. 25, 1884; m. Oct. 18, 1906, George Fuller, b. Apr. 19, 1880.

4449. DENNIS C.[8] SANFORD (*Roswell 1869, Eri 781, Joel 295, Ephraim 104, Samuel 23, Thomas 5, Thomas 1*) b. Nov. 11, 1844, Plymouth, Ct.; d. Jan. 29, 1894; buried in East Plymouth Cemetery; m. Josie Brunt. (She later married Will Ford.) Res., Bristol, Ct.

They had six children.

8851. Addie[9], b. 1870; m. (1) Jesse Tanner.
8852. Henry, b. 1872; m. Jennie Miller; no children.
8853. Arthur, b. May 1874; d. Oct. 1874.
8854.+Frank, b. 1876; m. Anna Lackey.
8855. Infant, b. May, 1881; d. in infancy.
8856. Edith, b. 1882; m. Glen Dunham.

4450. EDWARD L.[8] SANFORD (*same descent as 4449*) b. July 25, 1850, Plymouth, Ct.; m. Jan. 26, 1874, Henrietta A., dau. of Cornelius and Sally W. Birge, b. Jan. 26, 1855, Milton, Ct. Res., Milton, Ct.

They had two children.

8857. James[9], b. Dec. 30, 1874, Plymouth, Ct.; unm. Res. Milton, Ct.
8858. Fred, b. Oct. 5, 1879, Harwinton, Ct.; d. Nov. 27, 1907, Milton, Ct.

4451. ADELINE MARIAN[8] SANFORD (*Porter 1883, Ephraim 795, Amos 309, Ephraim 104, Samuel 23, Thomas 5, Thomas 1*) b. Jan. 23, 1840, Terryville, Ct.; d. Oct. 6, 1868; m. Sept. 1859, Ira H. Stoughton, of Terryville, Ct.

They had one child.

8859.+Winifred Porter[9] Stoughton, b. May 27, 1860; m. Arthur Beach.

4452. ELMIRA SEDGWICK[8] SANFORD (*same descent as 4451*) b. Nov. 1, 1845, Terryville, Ct.; m. Aug. 30, 1865, James Terry, b. Aug. 5, 1844, Terryville, Ct. Mr. Terry and his daughter are members of the Society of Mayflower Descendants through Gov. Bradford, and Mrs. Terry through her grandmother, Sally Sedgwick Sanford. Res., Hartford, Ct.

They had one child.

8860. Mira Elizabeth[9] Terry, b. July 2, 1884, Hartford, Conn.

4453. SARAH ALICE[8] SANFORD (*same descent as 4451*) b. Apr. 9, 1849, Terryville, Ct.; m. Aug. 16, 1869, Dr. Cornelius W. Bull, b. Apr. 8, 1839, Tallahassee, Fla.; d. May 19, 1876, Terryville, Ct. Res., Waterbury, Ct.

They had one child.

8861. Cornelius Sanford[9] Bull, b. June 27, 1871, Terryville, Ct.; m. Oct. 24, 1907, Helen Ives Smith, b. Oct. 5, 1876, Waterbury, Ct. Res. Waterbury, Ct.

4454. LUTHER HART[8] SANFORD (*Burritt 1884, Ephraim 795, Amos 300, Ephraim 104, Samuel 23, Thomas 5, Thomas 1*) b. May 10, 1847, Greenfield, Wis.; d. Dec. 14, 1902, Neenah, Wis.; m. July 10, 1866, Phebe Jane, dau. of James and Jane Wing, b. June 12, 1853, Delevan, Wis. Res., Neenah, Wis.

They had seven children.

8862.+Mary Margaret[9], b. Sept. 9, 1870; m. Thomas Woollett.
8863. Elmer James, b. Apr. 15, 1872, Neenah, Wis.; m. Jan. 1, 1894, Albertina B. Breitung, b. June 8, 1870, Appleton, Wis. Res. Neenah, Wis.
8864. Arthur Porter, b. Nov. 10, 1873, Menasha, Wis.; d. Oct. 15, 1874, Neenah, Wis.
8865.+Herbert Hart, b. Apr. 10, 1875; m. Orea Hurlbutt.
8866.+Luther Alexander, b. Apr. 27, 1876; m. Lillie Jones.
8867.+Phoebe Edna, b. Nov. 19, 1881; m. Walter Lennox.
8868. Alice Amy, b. Sept. 7, 1891, Neenah, Wis.

4457. MINOTT SEDGWICK[8] SANFORD (*same descent as 4454*) b. Feb. 23, 1854, Menasha, Wis.; m. (1) July 9, 1876, Cora France, dau. of Elijah and Margaret Hancock, b. May 10, 1859 Albany, Wis.; d. Apr. 9, 1893, Sacramento, Neb.; m. (2) Mar. 2, 1894, Ella Mohler. Res. Oakland, Cal.

He had one child by first and two by second marriage.

8869. Fred Leon[9], b. July 18, 1885, Spring Green, Neb.
8870. Charles William, b. Jan. 28, 1895, Santa Cruz, Cal.
8871. Raymond, b. Feb. 14, 1897, Emeryville, Cal.

4458. AMY DELPHIA[8] SANFORD (*same descent as 4454*) b. Mar. 11, 1855, Menasha, Wis.; d. Apr. 30, 1909, Philadelphia, Pa.; m. Joel C. Harvey, of Plover, Wis., d. Sept. 8, 1905, Kingston, N. Y. Both are buried in Cabot, Vt.

They had four children, all born in Plover, Wis.

8872. Ira[9] Harvey, b. Jan. 25, 1880; d. Feb. 11, 1880, Plover, Wis.
8873. Josephine Grace Harvey, b. Oct. 8, 1881. Res. West Brookfield, Mass.

8874. Carl Clifford Harvey, b. Jan. 31, 1886. Student in Wesleyan University, Middletown, Ct.
8875. Alice Luella Harvey, b. Apr. 12, 1888. Student in Montpelier Seminary, Montpelier, Vt.

4460. JULIA[8] SANFORD (*same descent as 4454*) b. Mar. 13, 1863, Menasha, Wis.; m. May 17, 1883, Leon Jackson Harvey, b. Feb. 11, 1862, Northfield, Vt. Res., Logan, Philadelphia, Pa.

They had five children.

8876. Ethel May[9] Harvey, b. Mar. 2, 1884, Plover, Wis.; d. Dec. 3, 1894, Saratoga Springs, N. Y.
8877. Joel Sanford Harvey, b. Aug. 23, 1885, Plover, Wis.
8878. Allen Jackson Harvey, b. Oct. 3, 1888, Saratoga Springs, N. Y.
8879. Gilbert Leon Harvey, b. Aug. 4, 1890, Saratoga Springs, N. Y.
8880. Mable Grace Harvey, b. May 27, 1893, Saratoga Springs, N. Y.; d. Apr. 3, 1895, Saratoga Springs, N. Y.

4461. JOSIE E.[8] SANFORD (*Edward 1888, Amos 796, Amos 300, Ephraim 104, Samuel 23, Thomas 5, Thomas 1*) b. 1854, Cornwall, Ct.; m. Dec. 24, 1872, Ransom F. Smith, b. 1849, Goshen, Ct. Res., Cornwall, Ct.

They had three children.

8881. Ransom[9] Smith, m. Lulu Page. Res. Cornwall, Ct.
8882. Edward Smith, m. ——— Coon. Res. West Cornwall, Ct.
8883. Lillian Smith.

4464. JENNIE GARDNER[8] SANFORD (*same descent as 4461*) b. 1871, Cornwall, Ct.; m. ———, 1899, William, son of Allison and Eliza (Reed) Preston. Res. West Cornwall, Ct.

They had four children.

8884. Edward[9] Preston, b. Oct. 25, 1899.
8885. Walter Preston, b. Mar. 17, 1903.
8886. Harry Preston.
8887. Fred Preston.

4472. MARY JANE MARTIN[8] SANFORD (*George 1891, Ira 799, Jonah 303, Ephraim 104, Samuel 23, Thomas 5, Thomas 1*) b. June 29, 1854, Albany, N. Y.; m. Dec. 25, 1877, George Edward, son of Rufus Atwood, b. Nov. 8, 1851, Hartford, N. Y.

Mr. Atwood is a graduate of the Albany Normal, Class of 1874. He is a teacher and the author of several text books, some of which are used in the Potsdam State Normal School. His pub-

lishers are Silver, Burdett & Co. and D. C. Heath & Co., of New York.

They had one child.

8888. George Sanford[9] Atwood, b. Apr. 27, 1882, East Bloomfield, N. Y. He is with the publishing house of Silver, Burdett & Co., of New York City. He received the degree of A. B., New York University Class 1907.

4473. SAMUEL[8] UTTER, JR., (*Mahala 1892, Ira 799, Jonah 303, Ephraim 104, Samuel 23, Thomas 5, Thomas 1*) b. Jan. 4, 1829; d. ab. 1903, Brooklyn, N. Y.; m. ———.

They had two children.

8889. John[9] Utter.
8890. Daughter.

4476. LODOWICUS VIELE[8] SANFORD (*Watson 1895, Ira 799, Jonah 303, Ephraim 104, Samuel 23, Thomas 5, Thomas 1*) b. Aug. 9, 1842, Green Island, N. Y.; m. Dec. 20, 1871, Emma Louise Hurd Ecker, b. June 15, 1848, Fayetteville, N. Y. Res. Brooklyn, N. Y.

They had one child.

8891. Lodowicus Hurd[9], b. Oct. 15, 1879, Brooklyn, N. Y. Res. Brooklyn, N. Y.

4477. GEORGE DUNBAR[8] SANFORD (*same descent as 4476*) b. Aug. 9, 1844, Green Island, N. Y.; m. Dec. 25, 1865, Mary Louise Cooley Wood, b. July 29, 1844, Peekskill, N. Y.

Mr. Sanford enlisted as a private in 1861, 18th. Regt. N. Y. State Militia. He is a Veteran Fireman in volunteer service. He was trustee, 1878 to 1881, Village of Peekskill on Hudson, N. Y., and President in 1882; Delegate to Democratic National Convention in 1884; Chairman of Democratic County Committee of Westchester Co. for 1891, and vice-chairman several years previously; Ass't Quartermaster General, Dep't N. G. State of N. Y. with rank of Lieut. Col., Commissary General of Subsistence N. G. S. N. Y., with rank of Brigadier General; Auditor for State of New York, Department of State Commission in Lunacy, from 1893 to present time.

He is a member of the following: Lodge F. & A. M., Chapter R. A. M., Council R. & S. M., Commandery K. T., Consistory (Scottish Rite) to 32nd Degree; I. O. O. F.; K. of P.; Royal

Arcanum; Nobles Mystic Shrine; Charter Member Aurania Club of Albany; Member of the Chamber of Commerce; Member of the Albany Institute and Historical and Art Society; Member of Society of Colonial Wars of the State of New York.

Mr. Sanford was chairman of the first commission created by the citizens of Peekskill to deepen its harbor. An appropriation was secured from Congress and the work was accomplished. Res., Albany, N. Y.

They had three children, all born in Peekskill, N. Y.

8892.+George Dunbar[8], Jr., b. Sept. 29, 1866; m. Lulu Kellogg.
8893. Thomas Wallace, b. June 12, 1872; d. Mar. 4, 1874, Peekskill, N. Y.
8894. Mary Louise, b. Oct. 13, 1874; unm. Res. Albany, N. Y.

4478. WATSON FRANCIS[7] SANFORD (*same descent as 4476*) b. Aug. 29, 1846, Brooklyn, N. Y.; d. May 15, 1892, Peekskill, N. Y.; m. Aug. 15, 1875, Marie Louise Whitney, b. Aug. 13, 1854, N. Y. C. Res., N. Y. C.

They had two children, born in Peekskill, N. Y.

8895. Frank Whitney[8], b. Sept. 30, 1876; d. Mar. 24, 1889, N. Y. City.
8896. Clifford, b. July 27, 1878; d. Aug. 3, 1879, Peekskill, N. Y.

4479. MAHALA CECELIA[8] SANFORD (*same descent as 4476*) b. Dec. 9, 1849, Brooklyn, N. Y.; m. Dec. 7, 1871, William Sherwood, b. Sept. 25, 1843; d. Apr. 21, 1873, Brooklyn, N. Y. Res., Brooklyn, N. Y.

They had one child.

8897. William James[9] Sherwood, b. Sept. 4, 1872, Brooklyn N. Y.; d. Apr. 21, 1873, Brooklyn, N. Y.

4480. MARY BLAKE[8] SANFORD (*Orrin 1896, Giles 800, Jonah 307, Ephraim 101, Samuel 23, Thomas 5, Thomas 1*) b. Sept. 2, 1834, Sheffield, O.; m. Nov. 29, 1853, Vincent S. Barber, b. Nov. 8, 1831, Camden, N. Y.; d. Feb. 17, 1903, Los Angeles, Cal. Res., Los Angeles, Cal.

They had six children, all except Margaret born in Rockford, Ill.

8898. William M.[9] Barber, b. Oct. 19, 1856; unm. Res., Los Angeles, Cal.
8899.+Charles E. Barber, b. Sept. 11, 1858; m. Mary Larson.
8900.+Helen M. Barber, b. Nov. 9, 1860; m. (1) Charles Passon; m. (2) Henry Sears.

8901.+Caroline E. Barber, b. Apr. 14, 1866; m. (1) William Buehler; m. (2) Albert Wright.
8902. Andrew V. Barber, b. Mar. 13, 1870. Res. Bridgeport, Ct.
8903.+Margaret M. Barber, b. Aug. 20, 1873, Salem, Ohio; m. John Castera.

4481. NATHAN BASSETT[8] SANFORD (*same descent as 4480*) b. Nov. 18, 1836, Sheffield, O.; d. Nov. 25, 1905, Winona, Minn.; m. Mar. 21, 1858, Margaret P., dau. of Moses King, b. Mar. 12, 1840, Lebanon, Ind.

They had four children, all born in Winona, Minn.

8904. Vesta Viola[9], b. Sept. 21, 1860; m. 1883, James Lovel Jarvis. No children. Res., Brookings, S. Dak.
8905.+Lulu Maud, b. Nov. 30, 1864; m. Charles Chapin.
8906.+Mary Elizabeth, b. Apr. 17, 1869; m. George Stebbins.
8907.+Margaret Caroline, b. May 25, 1877; m. Cortez Galbraith.

4484. GILES SANFORD[8] WETMORE (*Nancy 1898, Giles 800, Jonah 303, Ephraim 101, Samuel 23, Thomas 5, Thomas 1*) b. July 23, 1832; m. Oct. 5, 1853, Charlotte M. Curtis, b. Oct. 5, 1833; d. Oct. 13, 1895.

They had one child.

8908.+Charles A.[9] Wetmore, b. Apr. 24, 1859; m. Mary Bickford.

4491. JOHN CRAWFORD[8] SANFORD (*Fortune 1903, Giles 800, Jonah 303, Ephraim 101, Samuel 23, Thomas 5, Thomas 1*) b. Dec. 26, 1848, Camden, N. Y.; m. Mar. 7, 1872, Almeda C. Ireland. Res., Camden, N. Y.

They had two children, born in Camden, N. Y.

8909.+Elbert William[9], b. Sept. 1, 1876; m. Josephine Parry.
8910. Clarissa Elizabeth, b. Feb. 11, 1890.

4494. CLARA REBECCA[8] SANFORD (*Leander 1905, Giles 800, Jonah 303, Ephraim 101, Samuel 23, Thomas 5, Thomas 1*) b. Jan. 23, 1857, Penfield, O.; m. Mar. 8, 1884, Robert Douglas Willis, b. Mar. 22, 1855, Mercer Co., Ill.; d. Oct. 7, 1905, Los Angeles, Cal. Res., Montrose, Colo.

They had four children, all born in Montrose, Colo.

8911. Elmer Sanford[9] Willis, b. Feb. 19, 1885. Res., Grand Junction, Colo.
8912.+Lulu May Willis, b. Sept. 28, 1887; m. John Fieklin.
8913. Walter Dunlop Willis, b. Aug. 8, 1889. Res., Montrose, Colo.
8914. Leander Van Ess Willis, b. Dec. 30, 1890.

4501. DRURIE SISSON[8] SANFORD (*Samuel 1915, Linus 802, Jonah 303, Ephraim 104, Samuel 23, Thomas 5, Thomas 1*) b. Sept. 17, 1844, Lyons, N. Y.; m. July 4, 1874, Addie H. Ash, b. Apr. 18, 1851, N. Y. C.

Mr. Sanford is very proud of his parents and of their career, and well he may be. He merges all in the memory of them, declining to give the author data for a sketch of his own successful life. His interest in this work has been earnest and sincere. On two occasions he visited the author, traveling some fifteen hundred miles to show his appreciation of the author's trials and labors, *which have been so immense that but few Sanfords will realize it to the point of due appreciation.*

Res., Long Island City and Sanford Islands, Lake George, N. Y.

They had three children.

8915. Maude Ethlynde[9], b. June 17, 1876, Pequannock, N. J.; d. Feb. 18, 1878. Metuchen, N. J.

8916. Jennie Torbert, b. Jan. 13, 1879, Metuchen, N. J.

8917. Lillian Woods, b. Feb. 19, 1882, Rahway, N. J.

4502. CLARENCE TORBERT[8] SANFORD (*same descent as 4501*) b. Jan. 22, 1846, Lyons, N. Y.; d. Apr. 5, 1910, West Nutley, N. J.; m. June 17, 1884, Mary Ada Ditmars, b. Oct. 7, 1853, Clemmentsport, Nova Scotia. Res. of widow, Long Island City and Lake George, N. Y.

Mr. Sanford was a great lover of Lake George for forty years and had a summer cottage there for the past twenty years. He was for over forty years treasurer of S. T. W. Sanford & Sons. On his death his neice, Miss Lillian Woods Sanford, paid his memory the following beautiful tribute:

A life well spent in kindly acts
  Fraught deep with noble deeds,
That so bespeak the tender heart
  Awake to others' needs.

Where boyhood's gentle opening bud
  Burst into dawning power.
And all the early promised bloom
  Broke into manhood's flower;

There manly excellence and strength
  With virtues so combined.
To link rare worth of character
  Unto a noble mind.

And thro' each deeper trait revealed
The subtle upward trend,
How faith and trust each purpose moved
Unto a worthy end.

Where every impulse found retreat
Within the cloistered walls
Of kindly thoughts that ever turned
To heed a brother's calls.

And so like some rare instrument
Whose melodies have swayed
Thro' life's sweet chords and minor strains,
By Master fingers played;

Where tender echoes still revert,
By love's remembrance lent,
From where now waits the Master's touch,
God's silent instrument.

Thus Clarence Torbert Sanford lived
A life that all might scan,
And better know the upward aim
That bore the inward man.

They had one child.

8918. Kenneth Ditmars[9], b. May 5, 1894, Ravenswood, N. Y.

4505. HORATIO SAMUEL[8] SANFORD (*same descent as 4501*) b. July 16, 1853, Ravenswood, N. Y.; m. Aug. 19, 1880, Eliza Benedict Woodruff, b. May 2, 1856, Utica, N. Y. He was Mayor of Long Island City, N. Y., for three years, previous to its consolidation with New York City. Res., Ravenswood, N. Y.

They had four children, all born in Ravenswood, N. Y.

8919. Torbert[9], b. Apr. 22, 1882.
8920. Ethlynde, b. June 27, 1883.
8921. Gladys, b. Jan. 25, 1885; m. Apr. 24, 1907, George W. Rose.
8922. Horatio Samuel, Jr., b. Feb. 18, 1886.

4507. JENNY[8] SANFORD (*William 1916, Linus 802, Jonah 303, Ephraim 101, Samuel 23, Thomas 5, Thomas 1*) m. James Williams. Res., Rochester, N. Y.

They had one child.

8923. Clarence[9] Williams.

4509. EDWARD[8] SANFORD (*James 1928, Sula 803, Jonah 303, Ephraim 104, Samuel 23, Thomas 5, Thomas 1*) b. June 19, 1847, Chicago, Ill.; d. Aug. 14, 1889, Detroit, Mich.; m. Apr. 3, 1872, Lizzie Ballard, b. May 13, 1849, Jamesville, N. Y.; d. Sept. 26, 1880.

They had four children.

8924. Elphas[9], b. July 24, 1873; d. Sept. 5, 1884.
8925. Irma, b. Feb. 25, 1875, Grand Rapids, Mich.; m. Dr. C. B. Porter. Res., Elsie, Mich.
8926. Nettie, b. Oct. 18, 1876, Grand Rapids, Mich.; m. Oct. 30, 1895, William Love. Res., St. Louis, Mich.
8927. Warren, b. Feb. 13, 1878; d. Aug. 28, 1881.

4512. HERBERT[8] SANFORD (*same descent as 4509*) b. July 9, 1853, Chicago, Ill.; m. Oct. 22, 1879, Marion, dau. of John Vander Heyden, b. Oct. 22, 1858, Ann Arbor, Mich. Res., Grand Rapids, Mich.

They had three children.

8928. Harriet[9], b. Jan. 2, 1881, Ionia, Mich.
8929. Herbert, b. Jan. 29, 1891, Detroit, Mich.; d. July 24, 1891.
8930. Russell, b. Oct. 5, 1892, Detroit, Mich.

4513. WILLARD Y.[8] SANFORD (*same descent as 4509*) b. July 23, 1855, Ionia, Mich.; m. Nellie, dau. of Jacob Itzenhouser. Res., Danville, Ill.

They had three children, all born in Ionia, Mich.

8931. Glen W.[9], b. Dec. 19, 1882. Res., Chicago, Ill.
8932. Ethel, b. June 29, 1884. Res., Coral, Mich.
8933.+Edith, b. July 26, 1885; m. C. R. Taylor.

4515. GEORGE SMITH[8] SANFORD (*same descent as 4509*) b. Apr. 19, 1859, Ionia, Mich.; m. Carrie Skilman.

They had one child.

8934. Sterling[9].

4516. FRANK[8] SANFORD (*same descent as 4509*) b. Nov. 30, 1861, Ionia, Mich.; m. Nov. 2, 1887, Ida, dau. of John Terry, b. Aug. 20, 1866, Ionia, Mich. Mr. Sanford is engaged in the dry goods business at Danville, Ill.

They had five children.

8935. Myrtle[9], b. June 25, 1889, Decatur, Ill.
8936. Otis Frank, b. Feb. 15, 1892, Decatur, Ill.
8937. Adelaide, b. Apr. 22, 1894, Decatur, Ill.
8938. Frances, b. Nov. 22, 1902, Danville, Ill.
8939. Helen, b. Oct. 31, 1904, Danville, Ill.

4517. ADELAIDE J.[8] SANFORD (*same descent as 4509*) b. Apr. 28, 1864, Ionia, Mich.; m. May 5, 1886, Frederick W. Hughes. Res., Big Rapids, Mich.

They had five children.

8940. Mary L.[9] Hughes, b. Apr. 8, 1889.
8941. Frances Hughes, b. Aug. 28, 1891.
8942. Margaret Hughes, b. 1896, d. in eleven days.
8943. Adelaide C. Hughes, b. Mar. 15, 1902.
8944. Evelyn M. Hughes, b. Mar. 15, 1902.

4518. FRANCES E.[8] SANFORD (*same descent as 4509*) b. May 2, 1866, Ionia, Mich.; m. Oct. 26, 1887, John Burns, b. Jan. 18, 1860, Pickering, Ont. Mrs. Burns is Great Commander of the Ladies of the Modern Maccabees. Res., St. Louis, Mich.

They had two children.

8945. Elizabeth M.[9] Burns, b. Mar. 14, 1899.
8946. Robert S. Burns, b. Apr. 29, 1901.

4519. JAMES BRONSON[8] SANFORD, JR. (*same descent as 4509*) b. Aug. 4, 1867, Ionia, Mich.; d. July 3, 1904, Litchfield, Ill.; m. Jan. 23, 1889, Anna, dau. of George Culhan, b. Dec. 24, 1869, Galt, Ont. Res., Decatur, Ill.

They had two children.

8947. Stella[9], b. June 12, 1890, Tawas City, Mich.
8948. Harold, b. Feb. 16, 1899, Decatur, Ill.

4524. NELLIE[8] SANFORD (*DeWitt 1934, Jeremiah 804, Jonah 303, Ephraim 104, Samuel 23, Thomas 5, Thomas 1*) b. 1871; m. Newton LaVerne Fonda, Res., Battle Creek, Mich.

They had one child.

8949. Harold J.[9] Fonda, b. 1903.

4525. GEORGE[8] SANFORD (*same descent as 4524*) b. 1874; m. ———. He is a machinist in Battle Creek, Mich.

They had one child.

8950. Clinton DeWitt[9].

4530. SARAH JANE[8] SMILEY (*Mary 1938, Jeremiah 804, Jonah 303, Ephraim 104, Samuel 23, Thomas 5, Thomas 1*) b. Oct. 7, 1844, Busti, N. Y.; m. (1) Aug. 19, 1860, George Martin, b. Sept. 22, 1833; m. (2) July 13, 1900, Francis Richard Pope. Res., Cherry Creek, N. Y.

She had four children by first marriage, all born in Jamestown, N. Y.

8951. Mary S.[9] Martin, b. Dec. 3, 1864; d. Feb. 19, 1891.
8952. William D. Martin, b. July 4, 1866; d. Mar. 8, 1868.
8953. Edna May Martin, b. Apr. 13, 1871. Res., Lakewood, N. Y.
8954. Edward S. Martin, b. Jan. 23, 1875. Res., Gerry, N. Y.

4531. MARIETTE[8] SMILEY (*same descent as 4530*) b. Dec. 3, 1846, Busti, N. Y.; d. June 1, 1874, Busti, N. Y.; m. Jan. 6, 1869, Perry Braley, b. Nov. 5, 1846, Kiantone, N. Y.; d. Apr. 5, 1873, Busti, N. Y.

They had two children, born in Busti, N. Y.

8955. Irvin P.[9] Braley, b. Dec. 23, 1870; d. Oct. 24, 1885, Busti, N. Y.
8956.+Jennie D. Braley, b. Nov. 22, 1872; m. C. H. Spraker.

4532. ABNER[8] SMILEY (*same descent as 4530*) b. Mar. 3, 1848, Busti, N. Y.; m. Aug. 15, 1877, Mary M. Terry, b. Mar. 30, 1853, Cambridgeboro, Pa. Mr. Smiley is a merchant in Jamestown, N. Y.

They had two children.

8957. William E.[9] Smiley, b. Dec. 4, 1882, Buffalo, N. Y.
8958. Vernon L. Smiley, b. Mar. 5, 1887, Busti, N. Y.

4533. WILLIAM J.[8] SMILEY (*same descent as 4530*) b. July 22, 1850, Busti, N. Y.; m. (1) Oct. 8, 1874, Laura Sylvina Lenox, b. Apr. 25, 1854; d. Mar. 14, 1903; m. (2) July 20, 1905, Nina Lizette Hale, b. July 28, 1885. Res., Barnes, Pa.

He had four children by first marriage.

8959. Gridley Wilmer[9] Smiley, b. Feb. 12, 1878.
8960. Glenn Braden Smiley, b. June 22, 1882; m. Sept. 18, 1907, Bertha McLaughlin, b. Apr. 1, 1887.
8961. Ariel Winifred Smiley, b. July 13, 1889.
8962. Harold Lenox Smiley, b. June 28, 1895.

4536. CHARLES J.[8] SMILEY (*same descent as 4530*) b. Mar. 30, 1858, Busti, N. Y.; m. Mar. 2, 1881, Clara Leam. Mr. Smiley is a druggist in Alleghany, N. Y.

They had two children.

8963. Glessenen A.[9] Smiley, b. June 27, 1883.
8964. Granger M. Smiley, b. July 23, 1890.

4538. SANFORD G.[8] SMILEY (*same descent as 4530*) b. Feb. 15, 1862, Busti, N. Y.; m. Feb. 4, 1886, Clara B. Gypson, b. June 9, 1869, Hecla, N. Y. Res., Jamestown, N. Y.

They had two children.

8965. Floyd Sanford[9] Smiley, b. Sept. 27, 1886, Watts Flats, N. Y. Res., Kent, O.
8966. Grace Adelle Smiley, b. Feb. 29, 1888, Busti, N. Y.

4540. LOUIS S.[8] STUART (*Harriet 1939, Jeremiah 804, Jonah 303, Ephraim 104, Samuel 23, Thomas 5, Thomas 1*) b. July 9, 1851, Sugar Grove, Wis.; m. July 25, 1875, Nettie Wample.

They had three children.

8967. Clyde H.[9] Stuart, b. Sept. 21, 1881; m. May 2, 1905, Katherine Oswald.
8968. Blanche N. Stuart, b. July 15, 1885.
8969. Jessie B. Stuart, b. July 2, 1887.

4542. FLORENCE[8] STUART (*same descent as 4540*) b. Nov. 26, 1860, Greenfield, Wis.; m. Aug. 5, 1883, Edward B. Bootey. Res., Jamestown, N. Y.

They had two children.

8970. John A.[9] Bootey, b. June 21, 1884; d. Oct. 27, 1884.
8971. Frank R. Bootey, b. Apr. 20, 1886; d. Aug. 30, 1901.

4543. FRANK[8] STUART (*same descent as 4540*) b. May 18, 1864, Busti, N. Y.; m. June 19, 1889, Jessie Revely.

They had three children.

8972. Florence[9] Stuart, b. May 8, 1890.
8973. Arthur Stuart, b. Nov. 5, 1891.
8974. Elsie Stuart, b. July 31, 1893.

4544. MARY M.[8] BLAKE (*Emily 1944, Ephraim 805, Jonah 303, Ephraim 104, Samuel 23, Thomas 5, Thomas 1*) b. Nov. 29, 1835, Camden, N. Y.; d. June 14, 1866, Oconomowoc, Wis.; m.

Sept. 10, 1861, Jonas Steahl, b. June 12, 1836, Sodus Point, N. Y.; d. Feb. 3, 1907, Watertown, Wis.

They had one child.

8975. Frederick Blake[9] Steahl, b. 1865, Oconomowoc, Wis.; d. July 21, 1867, Oconomowoc, Wis.

4545. AURELIA T.[8] BLAKE (*same descent as 4544*) b. Dec. 21, 1837, Camden, N. Y.; d. Apr. 24, 1870, Eagle, Wis.; m. Dec. 24, 1861, "Sidney" S. Smith, b. Jan. 18, 1827; d. Mar. 9, 1874, Manwatosa, Wis.

They had two children, born in Oconomowoc, Wis.

8976. Mary E.[9] Smith, b. Jan. 18, 1865; m. ——— Haskins. Res., Lawn Ridge, Ill.

8977. Frederick B. Smith, b. June 18, 1867; d. May 15, 1887, Oconomowoc, Wis.

4546. WILLIAM L.[8] BLAKE (*same descent as 4544*) b. Sept. 3, 1846, Camden, N. Y.; m. Feb. 25, 1875, Lydia E. Fulmer, b. June 15, 1853, Oconomowoc, Wis. Res., Tomah, Wis.

They had five children.

8978.+Forrest L.[9] Blake, b. Feb. 8, 1876; m. Anna Mc "Glian".

8979. Ethel Blake, b. Sept. 4, 1881, Warren, Wis.; d. Oct. 6, 1894, Tomah, Wis.

8980. Robert Blake, b. June 8, 1885, Tomah, Wis.

8981. Carl Blake, b. Sept. 13, 1887, Tomah, Wis.

8982. Frank Blake, b. Sept. 12, 1894, Tomah, Wis.

4547. WELTHY BLAKESLEE[8] SANFORD (*Melancthon 1945, Ephraim 805, Jonah 303, Ephraim 101, Samuel 23, Thomas 5, Thomas 1*) b. June 15, 1839, Camden, N. Y.; m. Apr. 11, 1871, Abram W. Housinger, b. Mar. 25, 1824, Alburg, Vt.; d. Apr. 1, 1908, Rome, N. Y. Res., Rome, N. Y.

They had five children, all born in Rome, N. Y.

8983. Melancthon Sanford[9] Housinger, b. Jan. 6, 1872; d. July 14, 1873, Rome, N. Y.

8984.+Frederick S. Housinger, b. Jan. 9, 1874; m. Evalina Vernon.

8985. Sarah Mabel Housinger, b. June 22, 1875.

8986.+Mina Sanford Housinger, b. May 24, 1877; m. Rev. Arthur Limouze.

8987. Welthy Blakeslee Housinger, b. Sept. 18, 1879. Miss Housinger is Principal of the Baldwin Memorial Girls' School at Nanchang, Kiangsi, China.

4549. DANIEL KENYON[8] SANFORD (*James 1946, Ephraim 805, Jonah 503, Ephraim 104, Samuel 25, Thomas 5, Thomas 1*) b. Feb. 28, 1842, Heart Prairie, Wis.; m. Jan. 1, 1866, Olive Maria Bidwell, b. May 12, 1845, Waukesha, Wis. Res., Santa Ana, Cal.

They had eight children, all except Benjamin born in Heart Prairie, Wis.

8988. Lena M.[9], b. Nov. 11, 1866; d. early.
8989.+James Manley, b. May 11, 1868; m. Nellie Hoffman.
8990. Clara, b. Feb. 15, 1871; d. May 31, 1872.
8991. Fred Milton, b. Apr. 7, 1873; m. June 30, 1904, Minnie ———. No children. Res., Willits, Cal.
8992.+Lillie Cornelia, b. May 5, 1876; m. Fred Harrison.
8993.+Mary Adelia, b. Apr. 15, 1878; m. Archie Moody.
8994. Emma J., b. Mar. 21, 1880; d. early.
8995.+Benjamin Franklin, b. June 8, 1883, Hollister, Cal.; m. Grace Murphy. Res., Redding, Cal.

4550. MARY R.[8] SANFORD (*same descent as 4549*) b. Mar. 27, 1845, Heart Prairie, Wis.; m. Oct. 17, 1867, Thomas Logan. Res., Hollister, Cal.

They had six children, all born in New London, Wis.

8996. Erwin Sanford[9] Logan, b. Sept. 19, 1868.
8997. James A. Logan, b. June 24, 1872.
8998. Robert D. Logan, b. May 23, 1874.
8999. Ethelind F. Logan, b. Aug. 26, 1876; d. May 18, 1881 (drowned).
9000. George S. Logan, b. June 21, 1881.
9001. Howard Logan.

4551. REV. BENJAMIN FRANKLIN[8] SANFORD (*same descent as 4549*) b. Feb. 22, 1847, Heart Prairie, Wis.; m. Oct. 13, 1869, Emma A. Cooper, b. Aug. 27, 1850, Salem, Pa. Res., Ripon, Wis.

They had six children.

9002.+Herbert C.[9], b. Oct. 22, 1871; m. Martha Haines.
9003. Harriet A., b. May 6, 1873, Appleton, Wis.; d. Nov. 27, 1875.
9004. Cora N., b. Apr. 29, 1876; d. Sept. 16, 1876.
9005. Mary E., b. Feb. 7, 1878, Shawano, Wis. Res., Mt. Vernon, Ind.
9006. Nellie D., b. Feb. 4, 1882, Wausau, Wis.; m. Aug. 11, 1908, Morton M. Newcomb, b. May 23, 1882, Ripon, Wis. Res., Chadron, Neb.
9007. Florence Frances, b. Nov. 18, 1885, Clinton, Wis.

4552. HARLAN PAGE[8] SANFORD (*same descent as 4549*) b. Aug. 27, 1849, Heart Prairie, Wis.; d. Aug. 24, 1897, Heart

Prairie, Wis.; m. Sept. 12, 1872, Katherine Y. Whitman, b. Apr. 30, 1850, Utica, N. Y. Res., Whitewater, Wis.

They had one child.

9008.+Alice M.[9], b. Apr. 11, 1878; m. Harold Cooley.

4553. NANCY J.[8] SANFORD (*same descent as 4549*) b. Mar. 19, 1855, Heart Prairie, Wis.; m. Sept. 25, 1878, Charles S. Vedder, b. Nov. 25, 1855, Mazomanie, Wis. Mr. Vedder is City Treasurer in Marshfield, Wis.

They had two children, born in Heart Prairie, Wis.

9009.+Harry A.[9] Vedder, b. Nov. 1, 1879; m. Mary Wilson.
9010. James B. Vedder, b. Aug. 1, 1883. He is a physician and surgeon in Marshfield, Wis.

4554. WILLIAM SEWARD[8] SANFORD (*Benjamin 1947, Ephraim 805, Jonah 303, Ephraim, 104, Samuel 23, Thomas 5, Thomas 1*) b. July 8, 1842, Cincinnati, O.; m. Mar. 13, 1866, Fannie J. Donough. Res., Ravenden Springs, Ark.

They had four children.

9011.+Edith M.[9], b. May 1, 1867; d. Dec. 3, 1888; m. Edgar Triplett.
9012. Ida Frances, b. Nov. 27, 1868, Fairfield, Ind.; d. June 17, 1899; m. E. C. Savage.
9013.+Marjorie N., b. June 24, 1871; m. W. S. Dean.
9014. Benjamin Franklin, b. Oct. 24, 1873, Lake Creek, Kan.; d. Dec. 10, 1891.

4555. FRANKLIN[8] SANFORD (*same descent as 4554*) b. Oct. 7, 1844, Cincinnati, O.; d. Feb. 18, 1896; m. Sept. 15, 1870, Alice V. Hand, b. Dec. 25, 1846, in Kentucky. Res., Covington, Ky.

They had nine children, the first four all born in Wyandotte, Kan.

9015. Joseph Griffin[9], b. Oct. 29, 1871; unm. Is route agent for the Adams Express Co. Res., Covington, Ky.
9016. Arthur Hand, b. July 27, 1873. A railroad engineer.
9017. Alice Virginia, b. Aug. 15, 1875.
9018. Franklin, Jr., b. July 30, 1877.
9019. Clifford Lawrence, b. Sept. 19, 1879, Covington, Ky.
9020. Stephen, b. Aug. 4, 1881, Providence, R. I.; d. Nov. 12, 1882.
9021. Lucelia, b. Sept. 17, 1884, Covington, Ky. School teacher.
9022. Matilda, b. Aug. 18, 1887, Covington, Ky.
9023. Thomas, b. Sept. 24, 1889, Covington, Ky.

4557. KENTON[8] SANFORD (*same descent as 4554*) b. Mar. 30, 1848, Latonia, Ky.; m. Feb. 2, 1873, Sarah A. Heath, b. Mar. 25, 1852, Cincinnati, O. Res., Newport, Ky.

They had six children, all except Harry and Parker born in Covington, Ky.

9024.+Harry Corwin[9], b. July 5, 1874, Lawrence, Kan.; m. Florence Rankin.
9025.+Mary L., b. Feb. 24, 1876; m. Charles Weller.
9026.+Kenton, Jr., b. Dec. 24, 1879; m. May McLaughlin.
9027.+Estella, b. Feb. 21, 1881; m. Paul Hardeman.
9028. Sadie, b. Sept. 16, 1887. Res., Newport, Ky.
9029. Parker, b. Apr. 21, 1890, Milwaukee, Wis.

4558. JAMES BRUNER[8] SANFORD (*same descent as 4554*) b. June 30, 1850, Latonia, Ky.; m. Apr. 14, 1881, Jessie F. Humble, b. June 29, 1862. Res., Latonia, Ky.

They had four children.

9030.+Isabel[9], b. Jan. 25, 1882; m. Joseph Nolan.
9031. Grace, b. Oct. 22, 1884.
9032. Lloyd, b. Aug. 5, 1886.
9033. Carroll, b. Aug. 20, 1896.

4559. FREDERICK PLYMOUTH[8] SANFORD (*same descent as 4554*) b. Dec. 26, 1852, Latonia, Ky.; m. Nov. 11, 1880, Anna Humble, sister to Jessie F. Humble, b. Mar. 12, 1855, Cincinnati, O. Mr. Sanford is in the ice business in Covington, Ky. He has furnished much of the history of his branch of the family.

They had three children.

9034. Robert Leighton[9], b. Sept. 4, 1883.
9035. Rebecca Worthington, b. Oct. 2, 1886.
9036. Nellie, b. Aug. 1, 1889; d. June 18, 1890.

4560. FANNIE FRANCES[8] SANFORD (*same descent as 4554*) b. Sept. 28, 1855, Latonia, Ky.; m. Jan. 30, 1879, Joseph E. Hand, b. Mar. 15, 1851, Independence, Ky. Res., Covington, Ky.

They had seven children, all born in Covington, Ky.

9037.+Maude S.[9] Hand, b. July 21, 1880; m. Joseph Whitehouse.
9038. Nellie Sanford Hand, b. Apr. 28, 1882. A graduate nurse of the Cincinnati Hospital.
9039. Linus Hand, b. Jan. 29, 1884. Is a railroad machinist now in Denison, Texas.
9040. Lilly Hand, b. Oct. 25, 1885; d. Apr. 18, 1886.
9041. Daisy Hand, b. Oct. 25, 1885; d. Apr. 19, 1886.

9042. Roswell A. Hand, b. Oct. 2, 1888.
9043. Ada Frances Hand, b. Dec. 2, 1902.

4562. SPENCER HAND[8] SANFORD (*same descent as 4551*) b. Aug. 5, 1863, Latonia, Ky.; m. Sept. 8, 1890, Minnie V. Yeager, b. Jan. 16, 1867. Res., Home City, O.

They had three children.

9044. Pleda[9], b. Feb. 1, 1892, Charleston, Mo.; d. Mar. 27, 1892.
9045. Celeste, b. Dec. 5, 1897, Jewell City, Kan.
9046. Fidelia, b. Dec. 1, 1905, Covington, Ky.

4564. EMILY CORNELIA[8] SANFORD (*Sylvester 1948, Ephraim 805, Jonah 303, Ephraim 104, Samuel 23, Thomas 5, Thomas 1*) b. Apr. 8, 1847, Lagrange, Wis.; m. Feb. 23, 1882, James Leonard Charles, b. Apr. 21, 1842, Pembrokeshire, Wales; d. May 13, 1907. Res., Madison, Wis.

They had one child.

9047.+Edward Sanford[9] Charles, b. Jan. 28, 1887, Lake Geneva, Wis.

4565. HARLAN WILLIAM[8] SANFORD (*same descent as 4564*) b. Oct. 11, 1848, Lagrange, Wis.; m. Sept. 27, 1871, Isabella Rebecca dau. of Fortune Carlos and Mary (Crawford) Sanford, b. Dec. 26, 1850, Camden, N. Y. They reside on the old Sanford homestead in Camden, N. Y., once owned by Mrs. Sanford's grandfather, Giles Sanford.

They had five children, all born in Camden, N. Y.

9048.+Dora Bell[9], b. June 16, 1873; m. Fred Moore.
9049.+Susan Julia, b. Feb. 26, 1874; d. May 28, 1900; m. John Paddock.
9050.+Fortune Sylvester, b. Sept. 27, 1876; m. Nettie Charter.
9051. Mabel Emily, b. Feb. 27, 1889.
9052. Blanche Crawford, b. Oct. 13, 1893.

4566. LYDIA CLARISSA[8] SANFORD (*same descent as 4564*) b. Apr. 21, 1851, Lake Geneva, Wis.; d. Sept. 6, 1890, Silver City, Ia.; m. Apr. 9, 1872, Heman Hastings, b. Apr. 1, 1849, Lake Geneva, Wis. Res., Glenwood, Ia.

They had six children, all born in Glenwood, Ia.

9053.+Mabel Cornelia[9] Hastings, b. Mar. 18, 1873; d. May 18, 1904; m. William Arndt.
9054.+Alice Hastings, b. Oct. 24, 1876; m. Samuel Agan.
9055. Helen S. Hastings, b. June 5, 1880; d. Aug. 12, 1881, Glenwood, Ia.

9056. Alena Hastings, b. Dec. 5, 1882.
9057. Alva Hastings, b. Dec. 5, 1882; d. Dec. 7, 1882, Glenwood, Ia.
9058. Mary Hastings, b. July 5, 1890; d. Sept. 3, 1890.

4567. EPHRAIM EMERY[8] SANFORD (*same descent as 4564*) b. Aug. 27, 1852, Lake Geneva, Wis.; m. (1) Dec. 31, 1879, Cora Ella Marlott, b. May 8, 1857; m. (2) June 30, 1904, Mrs. Lora Dudley. Res., Wheaton, Ill.

They had four children, all born at Lake Geneva, Wis.

9059. Harvey Sylvester[9], b. July 21, 1882; d. Apr. 1, 1905, Valparaiso, Ind.
9060. Wilbur Fiske, b. June 8, 1884.
9061. Allyn Marlott, b. Sept. 4, 1889.
9062. Lila Leone, b. Dec. 19, 1897.

4569. SARAH ALENA[8] SANFORD (*same descent as 4564*) b. Dec. 8, 1857, Lake Geneva, Wis.; m. Feb. 14, 1877, James Dunlop, b. Sept. 23, 1839, Buffalo, N. Y. Res., Chicago, Ill.

They had four children, all born at Lake Geneva, Wis.

9063. James Walter[9] Dunlop, b. Sept. 23, 1877. Electrical contractor in Chicago, Ill.
9064. +Harriet Kathryn Dunlop, b. Feb. 25, 1880; m. Henry Meneress.
9065. George Curtis Dunlop, b. May 12, 1881.
9066. Bertha Emily Dunlop, b. June 16, 1891; d. July 23, 1891.

4582. VERNON L.[8] SANFORD (*William 1953, Ephraim 805, Jonah 303, Ephraim 101, Samuel 23, Thomas 5, Thomas 1*) b. July 6, 1865; m. (1) Jan. 26, 1887, Mary E. Wallace; m. (2) Aug. 25, 1906, Bertha Hendrickson.

He had two children by first marriage.

9067. Eloise[9], b. Nov. 6, 1887; d. July 28, 1888.
9068. Vernona, b. July 1, 1889.

4583. LESLIE M.[8] SANFORD (*same descent as 4582*) b. Nov. 23, 1870; m. Oct. 26, 1897, Minnie Phifer.

They had one child.

9069. Jeane M.[9], b. Oct. 9, 1898.

4584. BLANCHE E.[8] SANFORD (*same descent as 4582*) b. May 12, 1873; m. Sept. 14, 1893, John W. Lloyd. Res., Milford, O.

They had one child.

9070. Virginia W.[9] Lloyd, b. Sept. 8, 1905.

4588. MINNIE MAY[8] SANFORD (*Wilbur 1955, Ephraim 805, Jonah 303, Ephraim 101, Samuel 23, Thomas 5, Thomas 1*) b. May 18, 1873, Pekin, Ill.; m. July 1, 1902, William Henry Wight, b. Jan. 2, 1873, Edinburg, Scotland. Res., Waterbury, Ct.

They had one child.

9071. Jessie Lawrence[9] Wight, b. Apr. 3, 1903, Goshen, N. Y.

4589. HARRY EPHRAIM[8] SANFORD (*same descent as 4588*) b. Oct. 22, 1874, Pekin, Ill.; m. Nov. 16, 1894, Nettie S. MacMillan. Res., Camden, N. Y.

They had one child.

9072. Kenton Lawrence[9], b. Sept. 16, 1899, Camden, N. Y.

4590. IONE[8] ELY (*Albro 1958, Sarah 808, Jesse 304, Ephraim 101, Samuel 23, Thomas 5, Thomas 1*) m. Henry S. Coe. Res., Terryville, Ct.

They had two children.

9073. Lena[9] Coe, m. Thomas Seeville.
9074. Robert Coe, m. Lottie Daniels.

4591. WALTER[8] ELY (*same descent as 4590*) deceased; m. Nettie Terry. Res. Toronto, Can.

They had two children.

9075. Walter[9] Ely.
9076. Fanny Ely.

(*For further information see Ely Genealogy.*)

4595. ROWENA[8] SANFORD (*Henry 1960, Eli 815, Daniel 305, Ezekiel 105, Samuel 23, Thomas 5, Thomas 1*) b. Feb. 12, 1823, Jackson, Mo.; d. Oct. 5, 1864; m. John Hunt of Bordentown, N. J.

They had two children.

9077. Maggie G.[9] Hunt, m. C. D. Rowe.
9078. Philemon J. Hunt. Res., St. Louis, Mo.

4597. PEARL[8] SANFORD (*same descent as 4595*) b. Aug. 5, 1829, Jackson, Mo.; d. 1862, Victoria, Australia; m. ——— LaVine.

They had three children.

9079. Mary Sanford[9] La Vine, m. ——— Maxwell. Res., Glen Maggie, Victoria, Australia.

9080. Harriet La Vine.
9081. Henry Sanford La Vine.
The heirs of Pearl Sanford La Vine all reside in Victoria, Australia.

4598. TERESA[8] SANFORD (*same descent as 4595*) b. Jan. 13, 1834, Jackson, Mo.; m. John Albert.
They had five children.

9082. Henry Hunt[9] Albert. Res., St. Louis, Mo.
9083. Annie Albert, m. A. T. Rogers of Little Rock, Ark.
9084. William Albert.
9085. Jules Albert.
9086. Clementine Albert. Res., St. Louis, Mo.

4599. LINUS[8] SANFORD (*same descent as 4595*) b. Jan. 1, 1838, Jackson, Mo.; m. Jan. 31, 1872, Martha J. Russell. Res., Jackson, Mo.
They had three children.

9087.+Martha S.[9], b. Dec. 18, 1872; m. ——— Peterman.
9088. Linus, Jr., b. July 13, 1873. Res., Jackson, Mo.
9089.+Julia, b. Dec. 18, 1877; m. Clyde Vandivert.

4600. HEMAN F.[8] SANFORD (*Eber 1962, Eli 815, David 305, Ezekiel 105, Samuel 23, Thomas 5, Thomas 1*) b. Sept. 10, 1825; d. June 8, 1878; m. ———.
He had one child.

9090.+Frank E.[9], b. Oct. 8, 1851.

4603. CORDELIA[8] SANFORD (*same descent as 4600*) b. July 2, 1835; d. June 12, 1864; m. ——— Barrington.
They had one child.

9091. Linus[9] Barington, b. Dec. 17, 1861. Res., Tuscola, Mich.

4605. ALBERT[8] SANFORD (*Simeon 1961, Eli 815, David 305, Ezekiel 105, Samuel 23, Thomas 5, Thomas 1*) b. Jan. 13, 1828, Conneaut, O.; d. Mar. 12, 1893, Oshkosh, Wis.; m. June 29, 1848, Eunice Andrews Flower, b. Nov. 17, 1827, Waverly, N. S.; d. Feb. 8, 1885, Oshkosh, Wis. Mrs. Sanford was related to the late Gov. Roswell P. Flower's family.
They had one child.

9092.+Zulieka Julia[9], b. Aug. 19, 1849; m. William James.

4606. ESTHER[8] SANFORD (*same descent as 4605*) m. Edward Bingham of Cleveland, O.

One child was

9093. Julia Sanford[9] Bingham, m. Luther Allen. Res., Cleveland, O.

4612. MARY ELIZABETH[8] SANFORD (*Ezekiel 1968, Lyman 827, Ezekiel 310, Ezekiel 105, Samuel 23, Thomas 5, Thomas 1*) b. Dec. 29, 1829; d. Mar. 6, 1896; m. Mar. 22, 1849, Robert Smiley.

They had two children.

9094.+Sanford E.[9] Smiley, b. Mar. 6, 1851; m. Alameda Snyder.
9095. John Ervin Smiley, b. Sept. 29, 1856; d. Dec. 7, 1895.

4615. JOHN RATHBURN[8] ELLIS (*Sarah 1969, Lyman 827, Ezekiel 310, Ezekiel 105, Samuel 23, Thomas 5, Thomas 1*) b. July 27, 1826; m. (1) Oct. 12, 1861, Mrs. Catherine Boice Davis, d. Aug. 1864; m. (2) Oct. 12, 1869, Villa A. West, d. June 12, 1905.

He had one child by first and three by second marriage.

9096.+Horton H.[9] Ellis, b. July 29, 1862; d. June 8, 1903; m. Cora Kisor.
9097. William W. Ellis, b. Aug. 12, 1872.
9098.+Fred Sanford Ellis, b. Sept. 4, 1874; m. Lillian Tects.
9099.+Louis D. Ellis, b. Feb. 24, 1876; m. Cora Wickham.

4616. LYMAN SANFORD[8] ELLIS (*same descent as 4615*) b. Apr. 15, 1828; d. May 26, 1906; m. Mar. 2, 1853, Mary Eliza Hunt.

They had seven children.

9100. Ford[9] Ellis, b. Feb. 17, 1854; d. Apr. 10, 1899.
9101.+Addie Ellis, b. Nov. 12, 1856; m. Howard Graves.
9102. Ira J. Ellis, b. July 14, 1860; d. Mar. 10, 1890.
9103.+Emma Ellis, b. Feb. 7, 1865; m. Elmer Brown.
9104. Burt Ellis, b. Apr. 21, 1870; d. Jan. 27, 1871.
9105. Eddie Ellis, b. Feb. 21, 1873; d. June 14, 1873.
9106. Ruth Inez Ellis, b. Apr. 13, 1877.

4617. RHODA CHARLOTTE[8] ELLIS (*same descent as 4615*) b. Mar. 31, 1831; d. Apr. 24, 1906; m. (1) Oct. 10, 1858, Socrates Schutt, d. 1863; m. (2) Feb. 4, 1869, Thomas Nelson Kellogg.

She had one child by first marriage.

9107.+William Byron[9] Schutt, b. Feb. 11, 1860; m. Elnora Middaugh.

4618. IRA HARRISON[8] ELLIS (*same descent as 4615*) b. Jan. 25, 1833; d. Sept. 3, 1887; m. May 22, 1866, Hortencia R. Bishop, d. Sept. 9, 1887.

They had eight children.

9108.+Francis Edgar[9] Ellis, b. Aug. 31, 1867; m. Anna Bryant.
9109. Jessie May Ellis, b. Sept. 20, 1869.
9110.+Carrie J. Ellis, b. Apr. 7, 1872; m. John Slights.
9111. Nora Leota Ellis, b. June 15, 1875; d. Jan. 11, 1878.
9112. Lydia A. Ellis, b. July 11, 1877.
9113. Jay Ellis, b. Mar. 22, 1880; d. Feb. 23, 1882.
9114. Ray Ellis, b. Mar. 22, 1880; d. Mar. 22, 1880.
9115. Leland Ellis, b. Apr. 8, 1884.

4619. OBREN TYLER[8] ELLIS (*same descent as 4615*) b. Nov. 22, 1836; m. Mar. 3, 1858, Lucilla M. Snyder.

They had two children,

9116. George[9] Ellis.
9117. Cora Ellis, m. (1) Hunt; m. (2) Culver.

4621. WARREN CLARK[8] ELLIS (*same descent as 4615*) b. Oct. 6, 1840; m. Feb. 28, 1865, Alice Ann Snyder.

They had one child.

9118. Edith Anna[9] Ellis, b. Mar. 1, 1868; m. Aug. 17, 1903, Willard Waldo Ellis.

4623. EMELINE E.[8] HAIT (*Mary 1970, Lyman 827, Ezekiel 310, Ezekiel 105, Samuel 23, Thomas 5, Thomas 1*) b. Dec. 11, 1825, Virgil N. Y.; m. Mar. 18, 1852, B. S. Griswold, b. June 18, 1826; d. in Andersonville.

They had three children.

9119.+Hait A.[9] Griswold, b. Jan. 26, 1853; m. Ardelle Arnold.
9120.+Edwin M. Griswold, b. Nov. 13, 1855; m. Alida Per Lee.
9121. Grace G. Griswold, b. June 12, 1861.

4625. RACHEL A.[8] HAIT (*same descent as 4623*) b. June 24, 1832, Virgil, N. Y.; d. Aug. 17, 1906, Evanston, Ill.; m. Feb. 2, 1864, Jacob Harris at Oswego, N. Y.

They had one child.

9122. Laura Matthews[9] Harris, b. Jan. 25, 1868; m. Oct. 30, 1895, Louis Charles Scherer. Mrs. Scherer was graduated from Vassar in 1890. They have been twice in the Philippines. Now located at Fort Meade, S. Dak.

4626. MARY W.[8] HAIT (*same descent as 4623*) b. Mar. 21, 1837, Virgil, N. Y.; d. Apr. 4, 1896, Hampton, Neb.; m. Nov. 25, 1858, Oliver J. Tyler.

They had two children.

9123.+Cora J.[9] Tyler, b. May 22, 1860; m. Joshua Cox.
9124. George B. Tyler, b. May 26, 1870.

4627. GERTRUDE E.[8] HAIT (*same descent as 4623*) b. Apr. 10, 1841, Virgil N. Y.; m. July 7, 1869, Oscar H. Smith, d. Feb. 13, 1894.

They had three children.

9125. Letta M.[9] Smith, b. Oct. 7, 1870; m. Feb. 9, 1893, A. Merton Ford.
9126. Lida M. Smith, b. June 21, 1876; m. Dec. 22, 1907, Henry Borgeldt.
9127. Grace M. Smith, b. Apr. 20, 1878; m. Aug. 13, 1907, Barton Ackley.

4634. JANE[8] DUTCHER (*Dimis 1974, Elisaph 830, Ezekiel 310, Ezekiel 105, Samuel 23, Thomas 5, Thomas 1*) b. June 7, 1829, Greenwood, N. Y.; d. May 14, 1854, Greenwood, N. Y.; m. May 9, 1851, Saxton Atkins, b. Feb. 6, 1821, Greenwood, N. Y.

They had one child.

9128.+John Martin[9] Atkins, b. June 6, 1853; m. Rebecca Geremer.

4635. ELIZABETH[8] DUTCHER (*same descent as 4634*) b. June 26, 1830, Greenwood, N. Y.; d. May 13, 1888, Greenwood, N. Y.; m. Sept. 26, 1847, Thomas McCormick, b. Jan. 28, 1821; d. Dec. 23, 1887, Greenwood, N. Y.

They had ten children, all born in Greenwood, N. Y.

9129. Annie[9] McCormick, b. July 24, 1848.
9130. Angela Dimis McCormick, b. Aug. 4, 1850.
9131. Standish McCormick, b. May 6, 1853.
9132. Thomas McCormick, b. Dec. 3, 1855.
9133. Elizabeth McCormick, b. July 29, 1858.
9134. Mary E. McCormick, b. Oct. 16, 1860.
9135.+John J. McCormick, b. May 2, 1863; m. Elizabeth Fitzpatrick.
9136. Frances McCormick, b. May 18, 1865.
9137. Ambrose McCormick, b. Sept. 22, 1868.
9138. Catherine McCormick, b. Mar. 1, 1870.

4636. LUCY ANN[8] DUTCHER (*same descent as 4634*) b. Nov. 26, 1832, Greenwood, N. Y.; d. June 3, 1863, Laprairie Center, Ill.; m. Sept. 23, 1858, Yenapah Wilmot.

They had two children, born in Laprairie Center, Ill.

9139. Vistula Ann[9] Wilmot, b. June 29, 1859.
9140. Stephen Douglas Wilmot, b. Mar. 10, 1863.

4639. MARY D.[8] DUTCHER (*same descent as 4634*) b. Sept. 25, 1838, Greenwood, N. Y.; m. Nov. 8, 1859, Henry Augustus French, b. Jan. 31, 1836, Binghamton, N. Y. Res., Sheephorn, Colo.

They had five children.

9141. Child[9], b. Feb. 11, 1863, Peoria, Ill.; d. Apr. 6, 1863.
9142. Henry H. French, b. Jan. 19, 1867, La Prairie, Ill.
9143.+Phebe Dimis French, b. Dec. 27, 1870; m. Clarence Rundell.
9144.+Mary V. French, b. Aug. 3, 1873; m. Henry Gates.
9145.+Charles Freeman French, b. Oct. 18, 1875; m. Jessie Davis.

4640. CHARITY[8] DUTCHER (*same descent as 4634*) b. Oct. 29, 1840, Greenwood, N. Y.; m. Oct. 29, 1859, Freeman Smith Rogers, b. May 27, 1837, Greenwood, N. Y. Res., Greenwood, N. Y.

They had two children, born in Greenwood, N. Y.

9146.+John D.[9] Rogers, b. May 4, 1861; m. Marietta Osmin.
9147. Mary E. Rogers, b. Dec. 18, 1867; unm. Res. Greenwood, N. Y.

4641. GILBERT L.[8] SANFORD (*Soton 1975, Elisaph 830, Ezekiel 310, Ezekiel 105, Samuel 23, Thomas 5, Thomas 1*) b. Mar. 4, 1833, E. Sparta, N. Y.; m. (1) Nov. 19, 1857, Melinda, dau. of Esau Whitney, b. Mar. 26, 1839, Whitneys Valley, N. Y.; d. Feb. 17, 1878, Princetown, Minn.; m. (2) Apr., 1884, Mrs. Mary Pond, d. Nov. 9, 1908, Friendship, N. Y. Res., Friendship, N. Y.

He had two children by first marriage, born in Princeton, Minn.

9148.+Lilabel F.[9], b. Jan. 10, 1861; m. Oliver McCarriel.
9149. Jessie E., b. Aug. 11, 1862; d. Dec. 5, 1862, Princeton, Minn.

4642. MARTHA[8] SANFORD (*same descent as 4641*) b. Sept. 22, 1834, East Sparta, N. Y.; d. Mar. 28, 1865, Naples, N. Y.; m. Sept. 30, 1855, Edward Jones, b. Dec. 14, 1812, Marathon, N. Y.; d. Sept., 1887, Naples, N. Y.

They had three children, all born in Naples, N. Y.

9150.+Helen[9] Jones, b. Aug. 25, 1856; m. Ernest Lewis.
9151.+Thomas Jones, b. Mar. 8, 1858; m. Ella Richards.
9152. Elida Jones, b. Aug. 19, 1862; d. Feb. 8, 1893, Willard Asylum.

4643. MARY[8] SANFORD (*same descent as 4641*) b. Sept. 22, 1834, East Sparta, N. Y.; d. May 4, 1900, Springwater, N. Y.; m. William Harris, b. in Scotland.

They had one child.

9153. Salinda[9] Harris, b. Sept. 22, 1851, Springwater, N. Y.; m. Benjamin Sweeten (*See 4656*). Res. Mount Morris, N. Y

4644. LETITIA[8] SANFORD (*same descent as 4641*) b. Aug. 27, 1836, East Sparta, N. Y.; m. A. B. Shute. Res., Sandstone, Minn.

They had four children.

9154. A. A.[9] Shute.
9155. Warren Shute.
9156. Clara Shute.
9157. Burr Shute.

4645. REBECCA[8] SANFORD (*same descent as 4641*) b. Dec. 8, 1837, Springwater, N. Y.; m. (1) July 4, 1853, Daniel Scott, b. July 21, 1832; d. May 8, 1857; m. (2) Nov. 1, 1870, Isaac Staley, b. Oct. 27, 1837, Johnstown, N. Y. Res., Wayland, N. Y.

She had one child by first and five by second marriage.

9158.+Emma[9] Scott, b. Sept. 22, 1855; m. Willard DeGelyer.
9159.+Lillian Staley, b. Sept. 8, 1871; m. Harry Briggs.
9160. Charles Staley, b. Dec. 2, 1872. Res. Portland, Oregon.
9161.+Ada Staley, b. June 4, 1874; m. Edwin Templeton.
9162.+A. Josephine Staley, b. Sept. 10, 1878; m. Ernest Mallaber.
9163. Mabel Staley, b. Apr. 26, 1880; d. Aug. 12, 1888.

4647. ANN[8] SANFORD (*same descent as 4641*) b. Dec. 10, 1840, Springwater, N. Y.; m. (1) Thomas Harris; m. (2) ——— Schwartz. Res., Springwater, N. Y.

She had two children by first marriage.

9164. Frank[9] Harris.
9165. Ella Esther Harris, d. Apr. 20, 1894, Springwater, N. Y.

4648. SAUL S.[8] SANFORD (*same descent as 4641*) b. Aug. 1, 1842, East Sparta, N. Y.; m. Apr. 25, 1866, Rachel, dau. of H. J. Burke, b. Oct. 2, 1842, Italy, N. Y. Res., Princeton, Minn.

They had eleven children.

9166.+William V.[9], b. Jan. 28, 1867; m. Myrtilla Northway.
9167. Dillie S., b. Aug. 19, 1868.

9168. Charles B., b. Jan. 5, 1870.
9169. Thomas E., b. Feb. 16, 1872; d. May 12, 1891.
9170.+Henry J., b. Feb. 6, 1874; m. Katherine Mohaupt.
9171. Leon, b. Sept. 7, 1876.
9172.+Ernest N., b. Oct. 23, 1878; m. Minnie Cilley.
9173.+Elwood B., b. Jan. 19, 1881; m. Ruth Briggs.
9174. Enola C., b. Feb. 2, 1886.
9175. Noah, b. Oct. 10, 1889.
9176. Gordon, b. Aug. 31, 1891.

4649. EZEKIEL REED[8] SANFORD (*same descent as 4641*) b. Aug. 26, 1844, East Sparta, N. Y.; m. Edith, dau. of H. J. Burke, b. May 26, 1851, Italy, N. Y. Mr. Sanford served in the Civil War. Res., Princeton, Minn.

They had three children.

9177.+Louella M.[9], b. Nov. 4, 1872; m. McCraig.
9178. Esther L., b. Feb. 8, 1874.
9179.+Clarence R., b. July 21, 1879; m. Luella Cilley.

4650. JOSEPHINE[8] SANFORD (*same descent as 4641*) b. Oct. 4, 1846, Springwater, N. Y.; d. Feb. 22, 1892, Springwater, N. Y.; m. Sept. 7, 1862, James, son of William Harris, b. Mar. 21, 1844, in Yates Co., N. Y.; d. Aug. 27, 1907, Wayland, N. Y.

They had one child.

9180.+Rosezetta[9] Harris, b. June 10, 1864; m. Fred Harvey.

4652. VAN RENSSELAER[8] SANFORD (*same descent as 4641*) b. Sept. 12, 1852, Springwater, N. Y.; m. Sept. 16, 1877, Cora A., dau. of John and Elizabeth Stewart, b. Apr. 6, 1858, Rochester, N. Y. Res., Lodi, Cal.

They had two children.

9181.+Percy E.[9], b. Mar. 27, 1879; m. Alma Ecklund.
9182.+Ethel L., b. Nov. 4, 1881; m. E. W. Everest.

4656. BENJAMIN[8] SWEETEN (*Lucy 1977, Elisaph 850, Ezekiel 310, Ezekiel 105, Samuel 23, Thomas 5, Thomas 1*) b. Oct. 4, 1838, Springwater, N. Y.; m. July 9, 1867, Salinda, dau. of William and Mary (Sanford) Harris, b. Sept. 22, 1851, Springwater, N. Y. Res., Mount Morris, N. Y.

They had two children, born in Springwater, N. Y.

9183.+Minna Lucy[9] Sweeten, b. June 13, 1868; m. Orville Moore.
9184. Emma Eudora Sweeten, b. Dec. 27, 1878; m. Aug. 18, 1895, Miles Amos, b. Sept. 16, 1866, Springwater, N. Y. Res. Wayland, N. Y.

4658. IMOS[8] SWEETEN (*same descent as 4656*) b. Mar. 22, 1842, Springwater, N. Y.; m. Dec. 24, 1868, Cornelia A. Thornell, b. Nov. 20, 1841, Pittsford, N. Y.; d. Jan. 9, 1873, Pittsford, N. Y. Res., Pittsford, N. Y.

They had one child.

9185. Elmer Imos[9] Sweeten, b. Apr. 9, 1871, Pittsford, N. Y. Res., Pittsford, N. Y.

4660. FERDINAND C.[8] GOLDSMITH (*Chloe 1978, Elisaph 830, Ezekiel 310, Ezekiel 105, Samuel 23, Thomas 5, Thomas 1*) b. June 8, 1836, Greenwood, N. Y.; d. Mar. 19, 1896, Coe, Mich.; m. Aug. 8, 1883, Inez J. Brickley, b. Nov. 19, 1857, Salt River, Mich. Res., Mt. Pleasant, Mich.

They had two children, born in Lincoln, Mich.

9186. Libbie Edith[9] Goldsmith, b. June 15, 1887.
9187. Catherine Inez Goldsmith, b. Apr. 17, 1891.

4661. WILLIAM S.[8] GOLDSMITH (*same descent as 4660*) b. Jan. 10, 1839, Sweden, N. Y.; m. Oct. 15, 1858, Cornelia A. Vorman, b. May 11, 1839, Jackson, Mich. Res., Shepherd, Mich.

They had three children.

9188. George E.[9] Goldsmith, b. Aug. 27, 1859; m. Abby Aucampaugh.
9189. William E. Goldsmith, b. Jan. 28, 1861, Summit, Mich.
9190. Charles M. Goldsmith, b. Dec. 5, 1869, Coe, Mich.; d. Oct. 31, 1879, Coe, Mich.

4662. JULIA E.[8] GOLDSMITH (*same descent as 4660*) b. Sept. 13, 1841, Sweden, N. Y.; m. July 1, 1858, David L. Vorman, b. May 28, 1836, Summit, Mich. Res., Alma, Mich.

They had five children, all born in Coe, Mich.

9191. Flora M.[9] Vorman, b. June 5, 1859.
9192. William H. Vorman, b. June 26, 1861.
9193. Walter L. Vorman, b. Dec. 16, 1870.
9194. Zada A. Vorman, b. May 6, 1878; d. Aug. 29, 1879, Coe, Mich.
9195. Raymond W. Vorman, b. Oct. 29, 1881.

4663. HANNAH ISABELLA[8] GOLDSMITH (*same descent as 4660*) b. Jan. 10, 1844, Sweden, N. Y.; m. George D. Meekham. Res., Orland, Cal.

They had seven children.

See Vol. II for Index
to the work

3456